

Temporary ATM 5/6/2014 10:23:42 AM
 DMH Option: 1

Temporary ATM Machine Location. It will be completely within the confines of the island located between Drive-thru lanes. Power will be run from the existing structure along the existing ceiling, exposed, and then drop down to the machine. The machine will be pinned and anchored to the existing concrete island.

Underground Elec 5/6/2014 10:23:17 AM
 DMH Option: 1

Underground Electric running from the circuit in the existing building to the temporary office trailer.

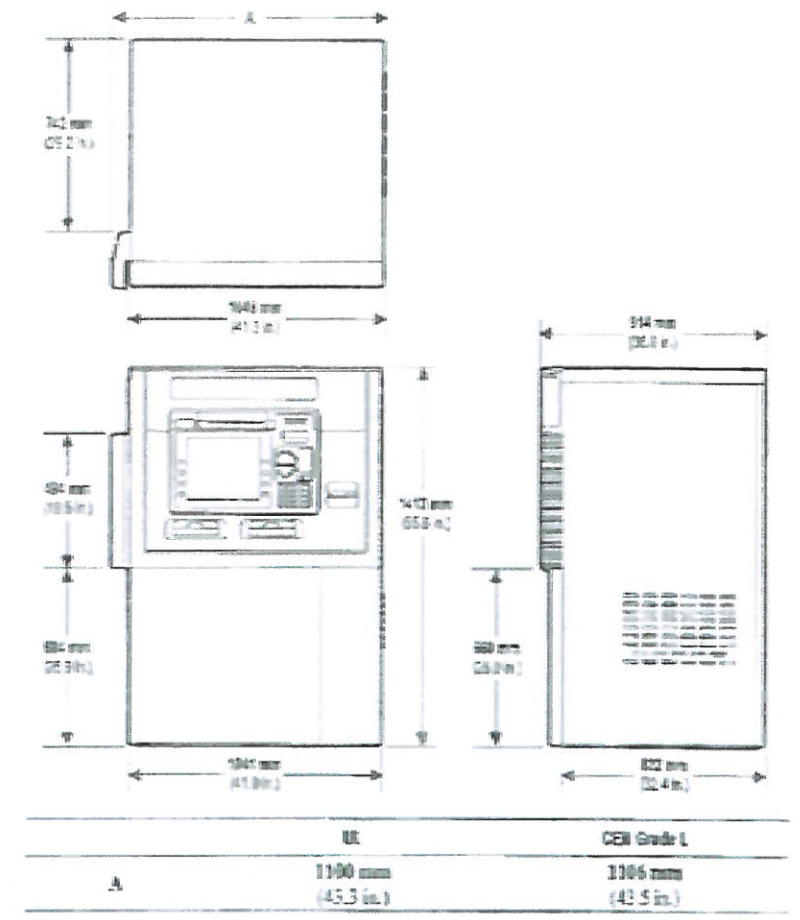
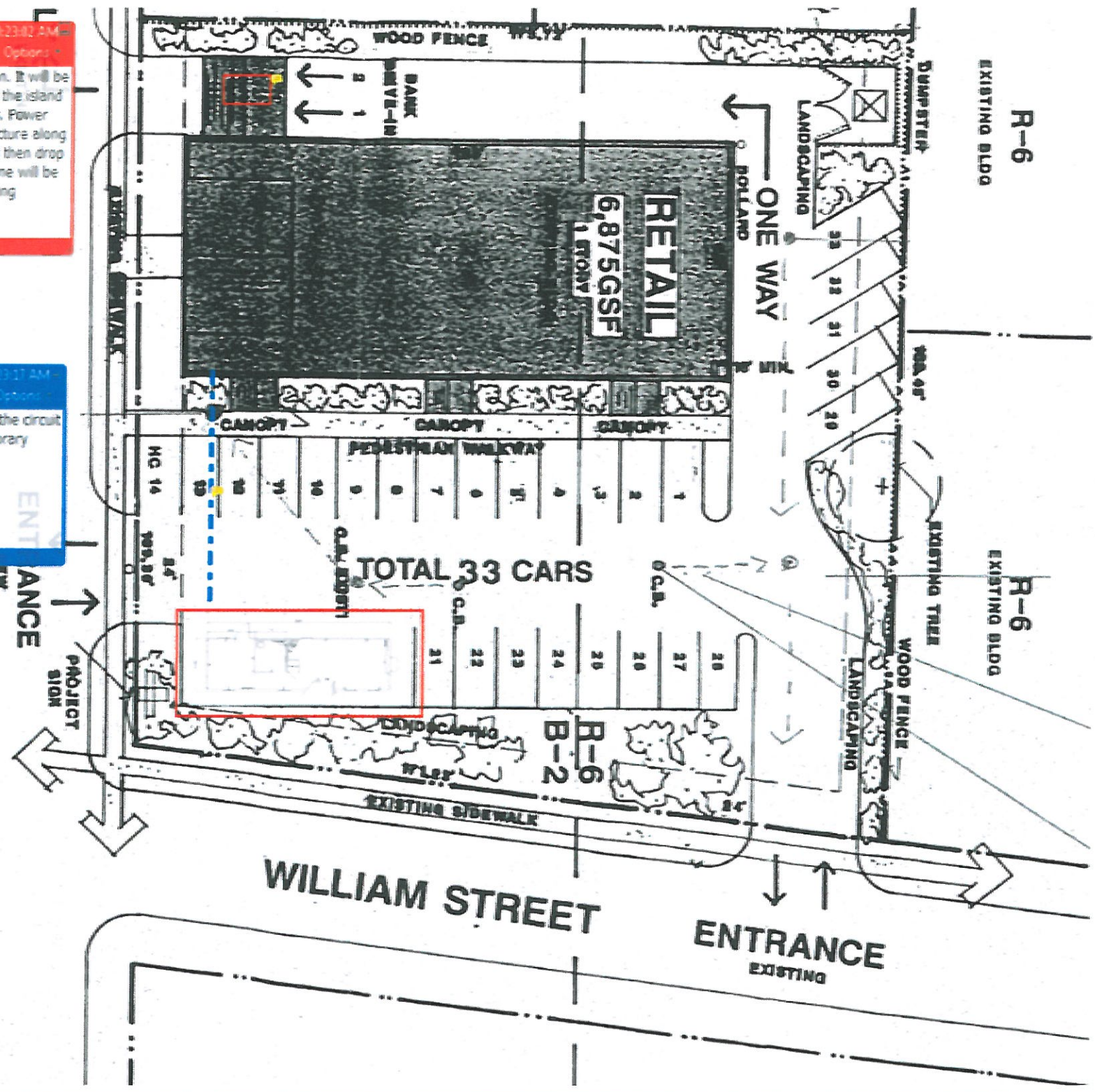

446 Forest Avenue, Portland, ME
 Temporary Structure Locations