

UNIVERSITY OF
SOUTHERN MAINE
ABROMSON CENTER
FIRST FLOOR RENO
PROJECT 2015-011.2

PORTLAND, ME

HA Project No. 15317-02

DEMO / NEW WORK NOTES

1. ALL DEMOLITION AND NEW WORK SHALL CONFORM TO ALL LOCAL, STATE AND NATIONAL SAFETY CODES.
2. MAINTAIN INTEGRITY OF ALL EXISTING FIRE RATED ASSEMBLIES TO REMAIN, INCLUDING ENCLOSURES AT COLUMNS, STAIRS, AND SHAFTS.
3. PROTECT ALL EXISTING FINISHES AND CONSTRUCTION TO REMAIN.
4. CONTRACTOR SHALL COORDINATE REMOVAL AND STORAGE OF ALL SALVAGED ITEMS WITH THE OWNER.
5. PROTECT AND MAINTAIN THE OPERATION OF ANY EXISTING SYSTEMS TO REMAIN FUNCTIONAL DURING THE PROJECT. PROCURE PRIOR APPROVAL FROM THE OWNER FOR ANY SHUT-DOWNS REQUIRED.
6. MISC. EQUIPMENT OR FURNISHINGS SHALL BE STORED OR REMOVED AT THE DISCRETION OF THE OWNER.
7. WHERE ELECTRICAL FIXTURES ARE REMOVED, EXISTING WIRING SHALL BE REMOVED BACK TO ELECT. BOX. REFER TO ELECTRICAL DRAWINGS.
8. AFTER DEMOLITION, ALL ABANDONED PENETRATIONS SHALL BE PATCHED AND FIRE PROTECTED ACCORDING TO CODE.
9. CONTRACTOR TO PROTECT AREAS TO REMAIN OPERATIONAL FROM DUST & DEBRIS. CONTRACTOR IS RESPONSIBLE FOR MAINTAINING AND CLEANING ANY AREAS EXPOSED TO DUST OR DEBRIS FROM DEMOLITION ACTIVITIES. COORDINATE WITH MECHANICAL AND ELECTRICAL SCOPE, ALL REQUIRED CUTTING AND PATCHING OF EXISTING WALLS, FLOORS OR CEILINGS, TO ACCOMMODATE ANY DEMOLITION AND / OR NEW WORK.
- 10.

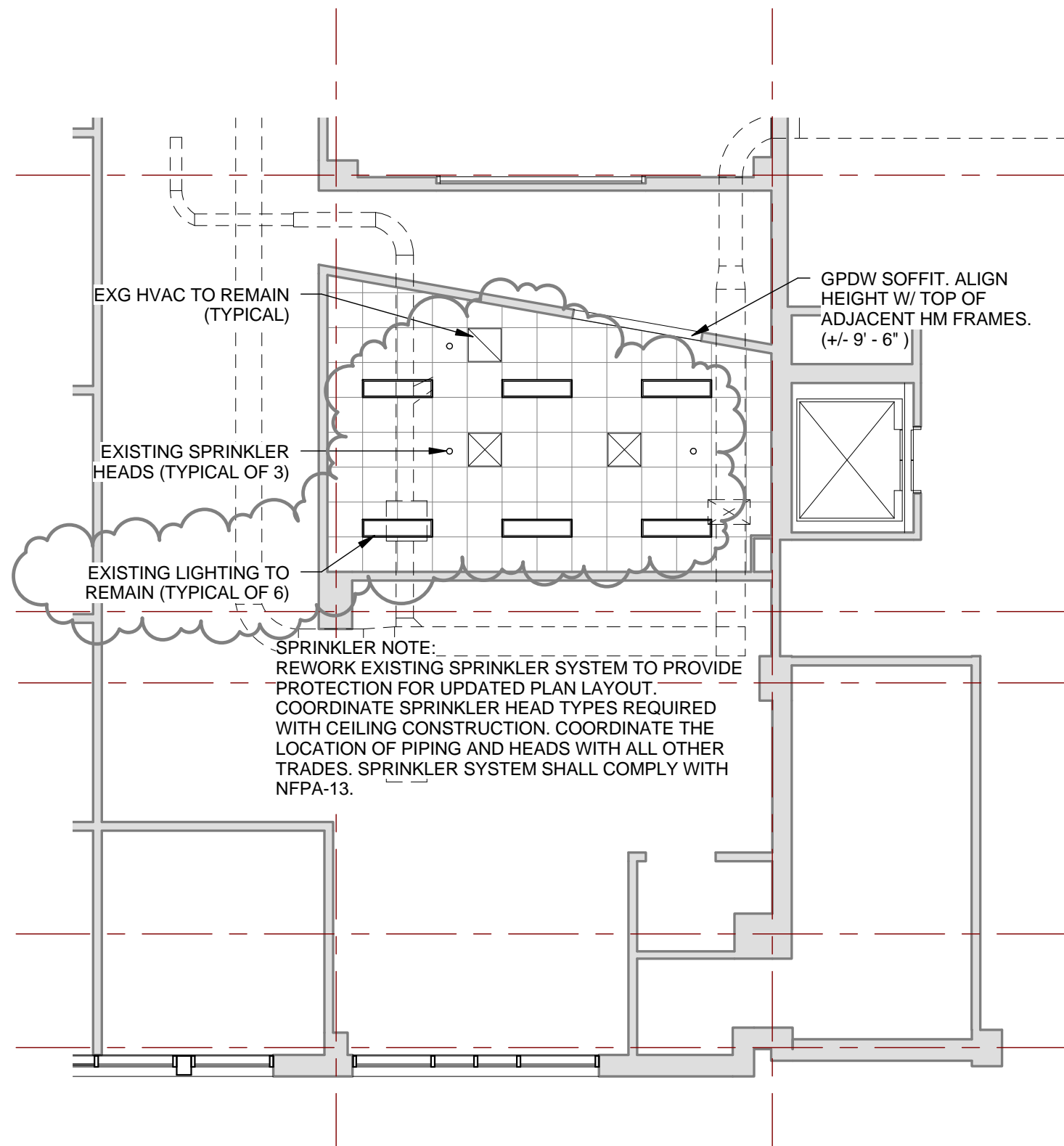

A1 FIRST FLOOR CEILING PLAN
SCALE: 1/8" = 1'-0"

Date	06/18/15
Scale	1/8" = 1'-0"

© 2015 Harriman Associates

REVISED SHEET A10.2

SKC10.2