



HARRIMAN

AUBURN PORTLAND MANCHESTER

UNIVERSITY OF SOUTHERN MAINE
WOODBURY CAMPUS
CENTER
BOOKSTORE
RENOVATIONS
PORTLAND, ME

Harriman Project No. 13859

Key Plan

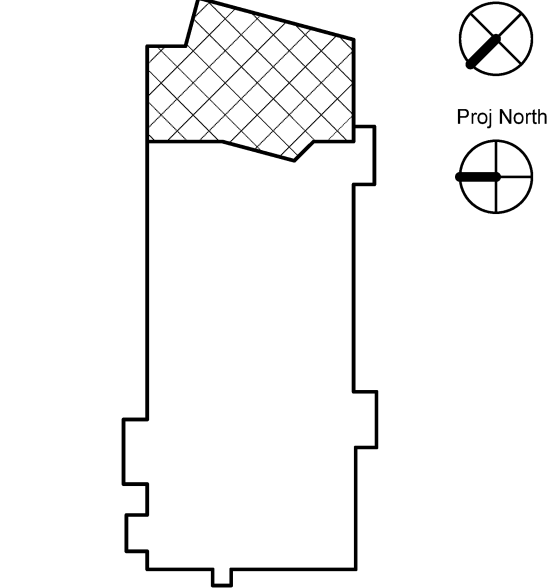

True North

Prop North

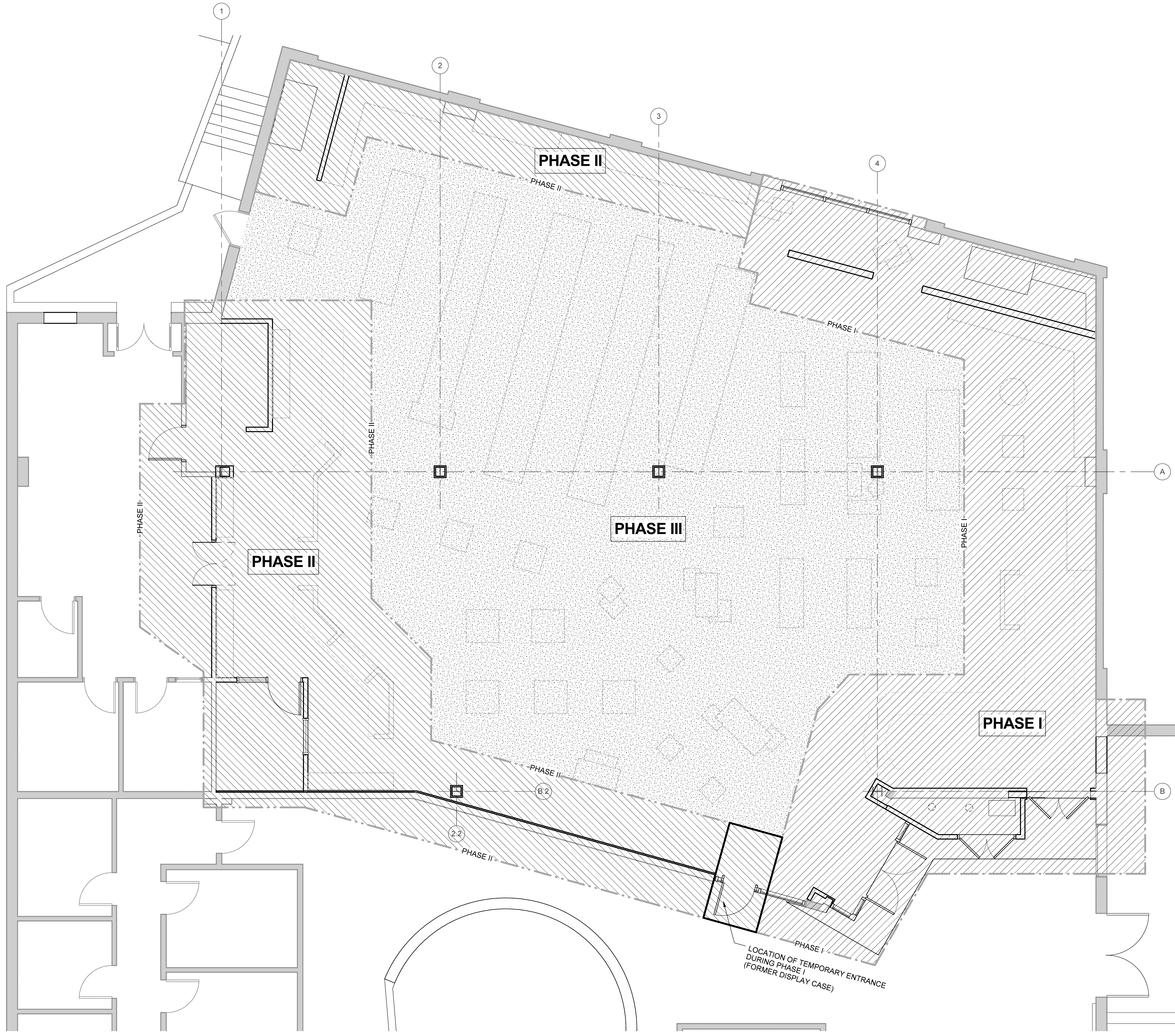

PHASING PLAN KEY

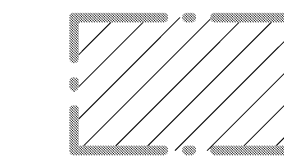
 PHASE I (SUBSTANTIAL COMPLETION: 3/15/2014)
WORK IN SHADED AREA INCLUDING BUT NOT LIMITED TO:
TEMPORARY ENTRANCE, NEW ENTRANCE, SPRINKLER RISER
ENCLOSURE, BOOK BUYBACK WINDOW AND COUNTER, EXIT
DOOR INFILL, PARTITION AT MECHANICAL UNIT, PARTIAL
HEIGHT WALL, EXTERIOR STOREFRONT, PAINTING OF
PARTITIONS, PORCELAIN TILE MAIN LOBBY 102, AND ALL
ASSOCIATED DEMOLITION, MECHANICAL AND ELECTRICAL
WORK

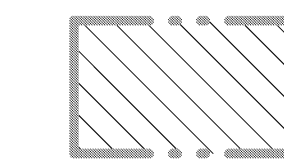
 PHASE II (SUBSTANTIAL COMPLETION: 5/1/2014)
WORK IN SHADED AREA INCLUDING BUT NOT LIMITED TO:
INFILL AT TEMPORARY DOOR, NEW OFFICE, NEW PARTITION
BETWEEN ROOMS 108 AND 114, PARTITION AT MECHANICAL
UNIT, EXTERIOR CMU INFILL AT EXHAUST FAN REMOVAL,
WALL FURRING, PAINTING OF PARTITIONS, AND ALL
ASSOCIATED DEMOLITION, MECHANICAL AND ELECTRICAL
WORK

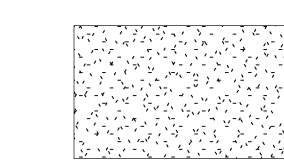
 PHASE III (SUBSTANTIAL COMPLETION: 5/30/2014)
WORK IN SHADED AREA INCLUDING BUT NOT LIMITED TO:
FURRING AT COLUMNS, CARPET THROUGHOUT ALL AREAS,
PAINTING AT COLUMNS, PAINTING AT CEILING IN ROOM 105,
AND ALL ASSOCIATED DEMOLITION, MECHANICAL AND
ELECTRICAL WORK
WORK THIS PHASE TO BE PERFORMED OFF-HOURS. STORE
HOURS ARE M-TH 8 AM - 7 PM, F 8AM - 4PM

PHASE IV (06/07/2014 - 06/14/2014)
INSTALL ELECTRICAL PATHWAYS
IN CASEWORK INSTALLED BUY OTHERS.

Issues and Revisions

Mark	Date	Description
-	12-04-13	DD REVIEW
-	12-18-13	FINAL REVIEW
-	01-03-14	OWNER REVIEW
-	01-10-14	ISSUED FOR BID

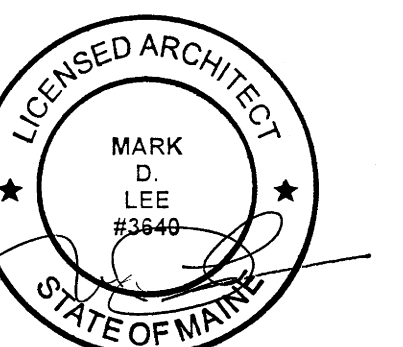

Drawing Scales

As indicated

PA/PE: Designer © 2014
Drawn By: ERP Harriman Associates

PHASING PLAN

A02.1

A1 PHASING PLAN
SCALE: 1/4" = 1'-0"