

- NOTES
- EXISTING PAD MOUNTED TRANSFORMER 'T3' SHALL BE DISCONNECTED, REMOVED AND DISPOSED OF PROPERLY. REPLACE WITH NEW 600 KVA TRANSFORMER.
 - ISOLATE TRANSFORMER 'T3' AT JAMES SULLIVAN GYM AND MASTERTON HALL AS REQUIRED.
 - RECONNECT EXISTING WOODBURY CAMPUS CENTER FEEDER AS REQUIRED.
 - CONNECT NEW BOILER PLANT FEEDER AS REQUIRED.
 - PROVIDE ALL LUGS AND HARDWARE AS REQUIRED.

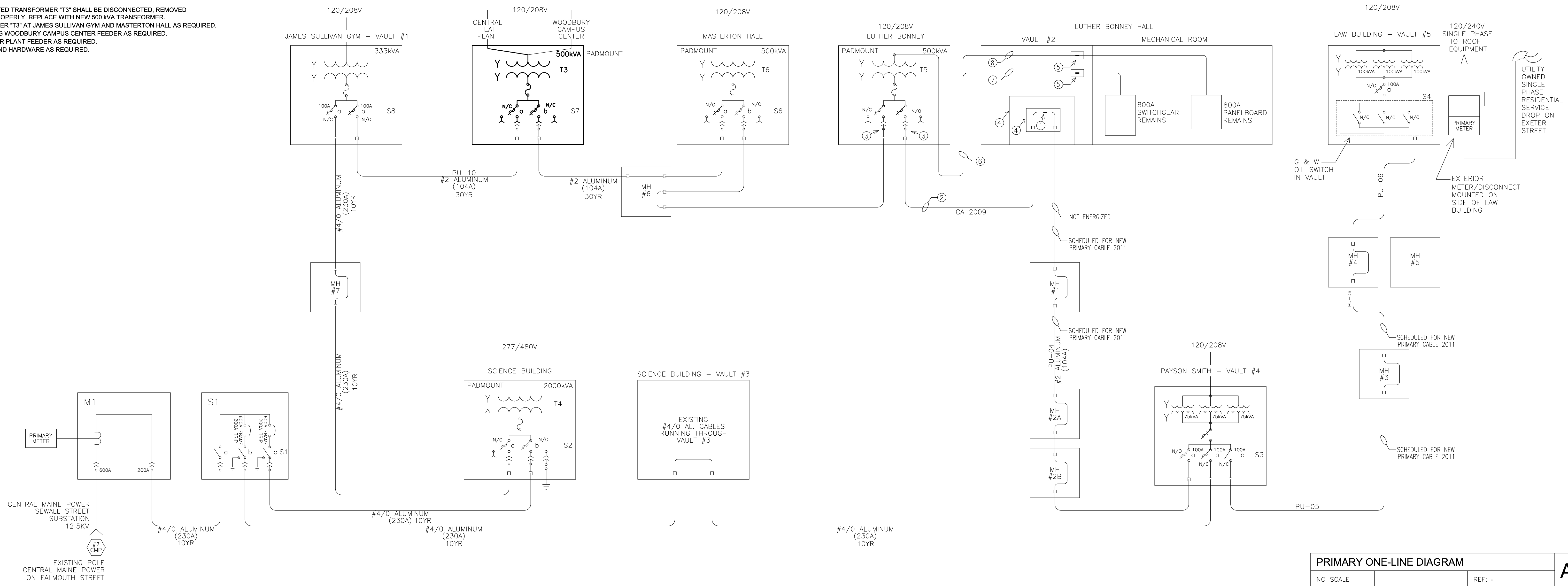

PRIMARY ONE-LINE DIAGRAM
NO SCALE REF: - **A2**

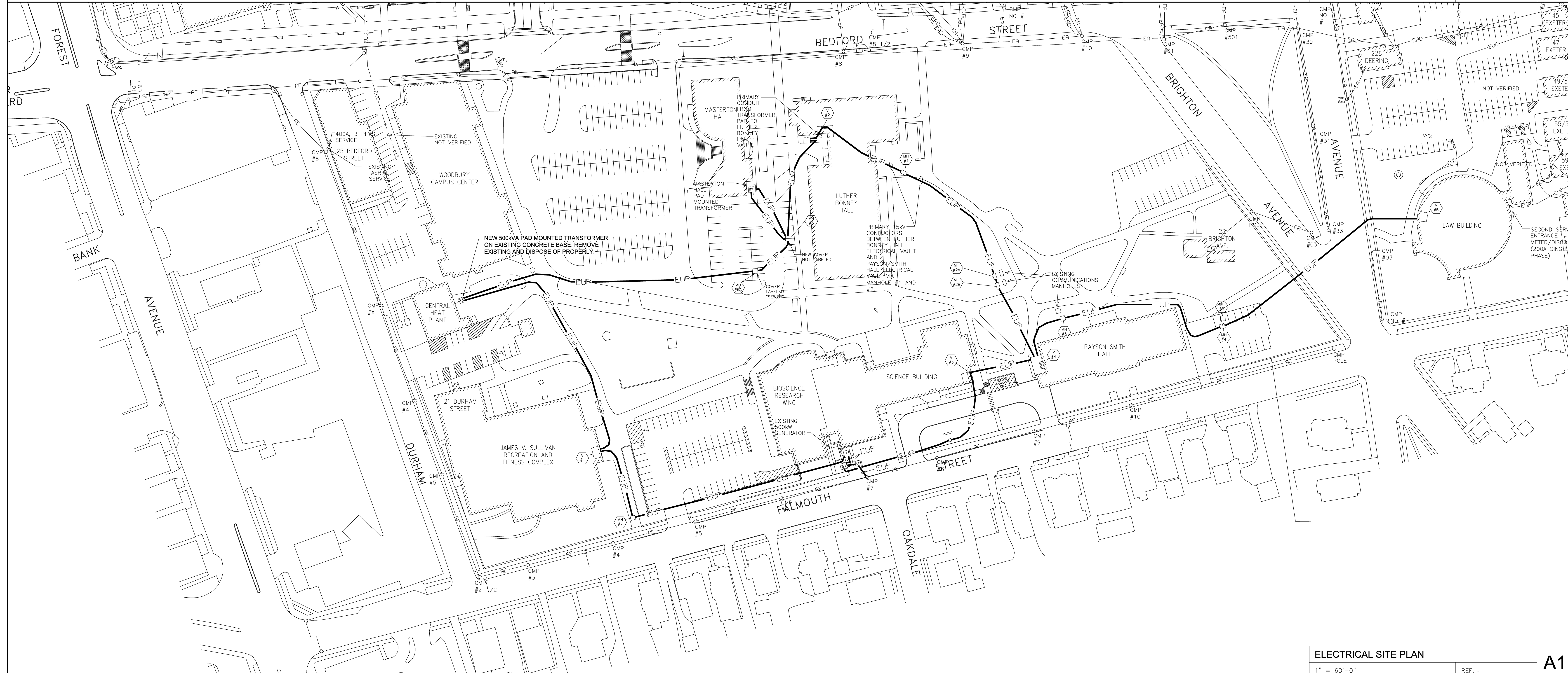

ELECTRICAL SITE PLAN
1" = 60'-0" REF: - **A1**

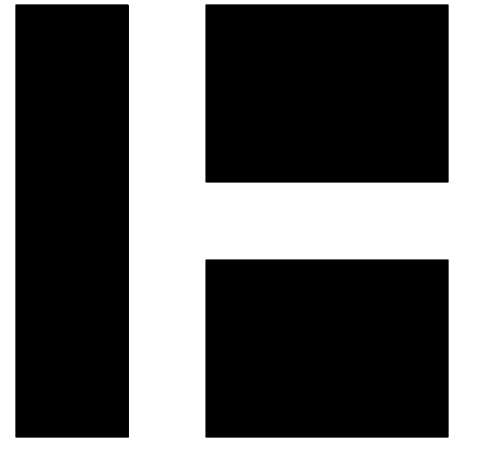

HARRIMAN

AUBURN PORTLAND MANCHESTER

**UNIVERSITY OF SOUTHERN MAINE
CENTRAL HEAT PLANT
UPGRADES**

PORTLAND, ME

Harriman Project No. 14411

Key Plan Prog North

Issues and Revisions		
Mark	Date	Description
-	08-25-14	REVISED SCHEMATIC DESIGN
-	09-05-14	DESIGN DEVELOPMENT
-	09-19-14	PROGRESS REVIEW
-	10-03-14	PROGRESS REVIEW
-	10-10-14	FINAL REVIEW
-	10-23-14	100% REVIEW
-	10-31-14	ISSUED FOR BID

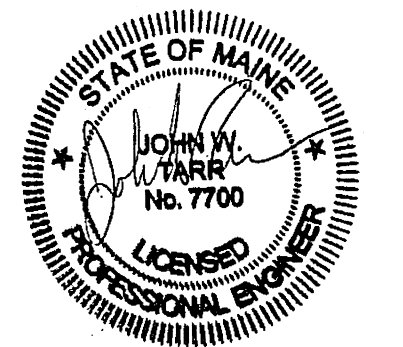

Drawing Scales	

PA/PE: JWT © 2014 Harriman Associates
Drawn By: BSO

**SITE AND
PRIMARY SERVICE
ONE-LINE DIAGRAM**

ES0.1