

ENTRANCE TO UNIT #6
 (5) 2'-6" X 8'-6" (VARIES TO BE FILED SURVEYED) X 3'-0" FABRIC AWNINGS 21¢
 (1) S.F. 2'-5" X 8'-11" (TO BE FIELD SURVEYED) INTERNALLY ILLUMINATED SIGN

EXIT ONLY TO UNIT #1
 3M OPAQUE WHITE VINYL / FORWARD APPLICATION 30¢
 (1) S.F. 2'-6" X 12'-0" INTERNALLY ILLUMINATED SIGN 30¢

FOREST AVE ELEVATION

alternative 2 - $128.5 \times 16 = 1927.5\text{¢}$ 5% = 96.375¢

21
 30
 51¢

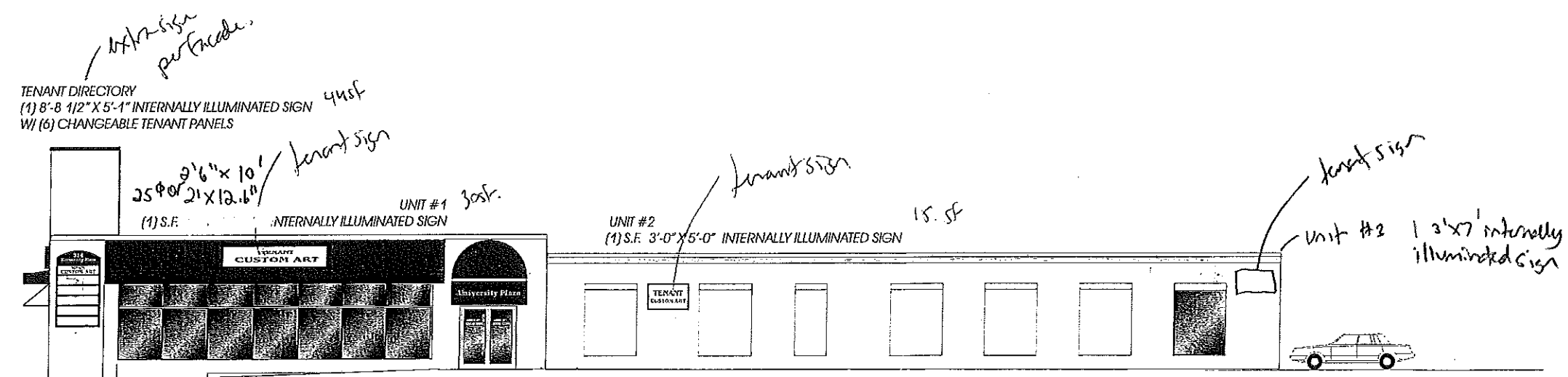

ENTRANCE FOR UNIT #1 & 2
 DOOR GRAPHICS 3M OPAQUE WHITE VINYL / FORWARD APPLICATION
 FACE OVERLAYS W/ GRAPHICS FOR EXISTING AWNING

PARKING LOT ELEVATION

$104" \times 61" = 44\text{¢}$ (directory)
 55¢
 15 - 200-3143 custom
 21¢
 105¢

alternative 2 - $142 \times 15 = 2130\text{sf.}$ 5% = 106.5¢

RECEIVED

NOV 12 2010

Dept. of Building Inspections
 City of Portland Maine

PLEASE NOTE:

THIS IS A PROGRESS PRINT - FIELD MEASUREMENTS MAY OR MAY NOT NEED TO BE VERIFIED.
 THIS DESIGN IS THE EXCLUSIVE PROPERTY OF BAILEY SIGN INCORPORATED AND ALL RIGHTS TO ITS USE OR REPRODUCTION ARE RESERVED.
 THE ACCURACY OF THIS COLOR RENDERING IS LIMITED BY MEDIA AND OUTPUT DEVICES AND IS INTENDED FOR REPRESENTATIONAL USE ONLY. ACTUAL MANUFACTURING GRAPHIC COLORS ALSO VARY DEPENDING ON PROCESSES & MATERIALS USED. 100% COLOR MATCHES OF SUBMITTED SPECIFICATIONS CAN NOT BE GUARANTEED.
 IF AN ELECTRIC SIGN, THEN INSTALLATION MUST BE ACCOMPLISHED IN TOTAL COMPLIANCE WITH ARTICLE 600 OF THE NATIONAL ELECTRIC CODE, THE REQUIREMENTS OF UNDERWRITERS LABORATORY, CANADIAN STANDARDS ASSOCIATION AND/OR ANY APPLICABLE LOCAL CODES. THIS INCLUDES PROPER GROUNDING AND BONDING OF THE SIGN.
 ALL ELECTRICAL SIGNS REQUIRE ROUTINE MAINTENANCE.

ACCEPTANCE SIGNATURE _____ DATE _____

BAILEY SIGN SALES REPRESENTATIVE _____

APPROVED _____ DATE _____

Bailey sign
 www.baileysign.com
 9 Thomas Drive
 Col. Westbrook Executive Park
 Westbrook, ME 04092
 207-774-2843 / 1-800-539-SIGN
 Fax: 774-1193
 E-Mail: sales@baileysign.com
 © COPYRIGHT 2009

CUSTOMER / SIGN LOCATION
OAKHURST DAIRY
 FOREST AVE.
 PORTLAND, MAINE

SALESPERSON:	BB	DRAWN BY:	LWM
P.S. #	D-787	W.O. #	
SCALE	1/16" = 1'	DATE	6/21/10
REVISION # / DATE / NOTES / INITIALS			

- R1 7/2/10 REDRAW
- R2 9/1/10 REVISE SIZES
- R3 10/20/10 ENTRANCE AWNING
- R4 11/3/10 RED. 5'-3" CAB TO 5'-0"



DRAWING #
06425 A R4 PERMIT
 SHEET _____ OF _____

PERMIT DRAWING

RECEIVED

NOV 12 2010

Dept. of Building Inspections
City of Portland Maine

PLEASE NOTE:

THIS IS A PROGRESS PRINT - FIELD MEASUREMENTS MAY OR MAY NOT NEED TO BE VERIFIED.
THIS DESIGN IS THE EXCLUSIVE PROPERTY OF BAILEY SIGN INCORPORATED AND ALL RIGHTS TO ITS USE OR REPRODUCTION ARE RESERVED.
THE ACCURACY OF THIS COLOR RENDERING IS LIMITED BY MEDIA AND OUTPUT DEVICES AND IS INTENDED FOR REPRESENTATIONAL USE ONLY. ACTUAL MANUFACTURING/GRAPHIC COLORS ALSO VARY DEPENDING ON PROCESSES & MATERIALS USED. 100% COLOR MATCHES OF SUBMITTED SPECIFICATIONS CAN NOT BE GUARANTEED.
IF AN ELECTRIC SIGN, THEN INSTALLATION MUST BE ACCOMPLISHED IN TOTAL COMPLIANCE WITH ARTICLE 600 OF THE NATIONAL ELECTRIC CODE, THE REQUIREMENTS OF UNDERWRITERS LABORATORY, CANADIAN STANDARDS ASSOCIATION AND/OR ANY APPLICABLE LOCAL CODES. THIS INCLUDES PROPER GROUNDING AND BONDING OF THE SIGN.
ALL ELECTRICAL SIGNS REQUIRE ROUTINE MAINTENANCE.

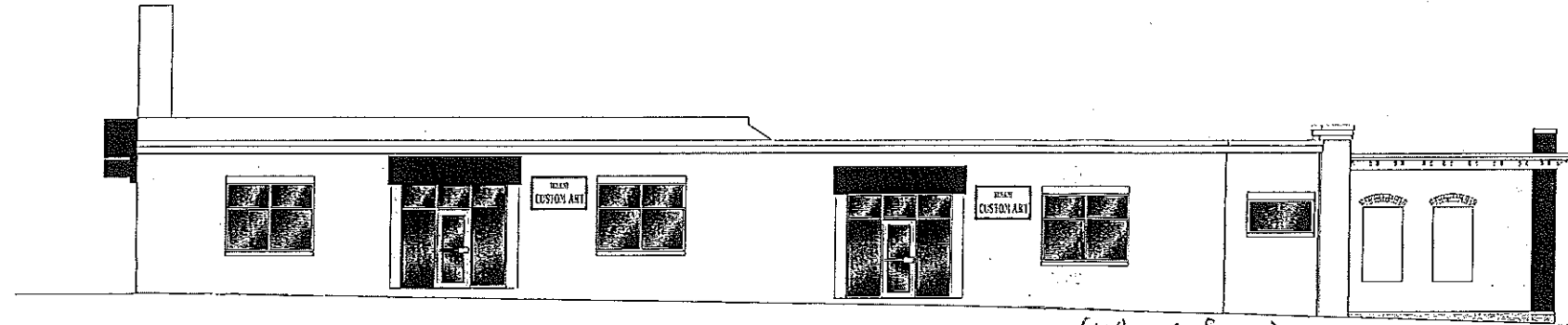

ENTRANCE TO UNIT #3
(1) 2'-6" X 12'-0" (VARIES TO BE FILED SURVEYED) X 3'-0" FABRIC AWNINGS
(1) S.F. 2'6" X 6" INTERNALLY ILLUMINATED SIGN 15sf
DURHAM STREET ELEVATION

ENTRANCE TO UNIT #4 (extra per facade)
(1) 2'-6" X 12'-0" (VARIES TO BE FILED SURVEYED) X 3'-0" FABRIC AWNINGS
(1) S.F. 2'6" X 6" INTERNALLY ILLUMINATED SIGN 11sf

alternative 2: $99 \times 15 = 1485 = 8\% = 29.7\phi$ round up to 30ϕ
 $1485 \times 5\% = 74.25\phi$ 30% proposed OK

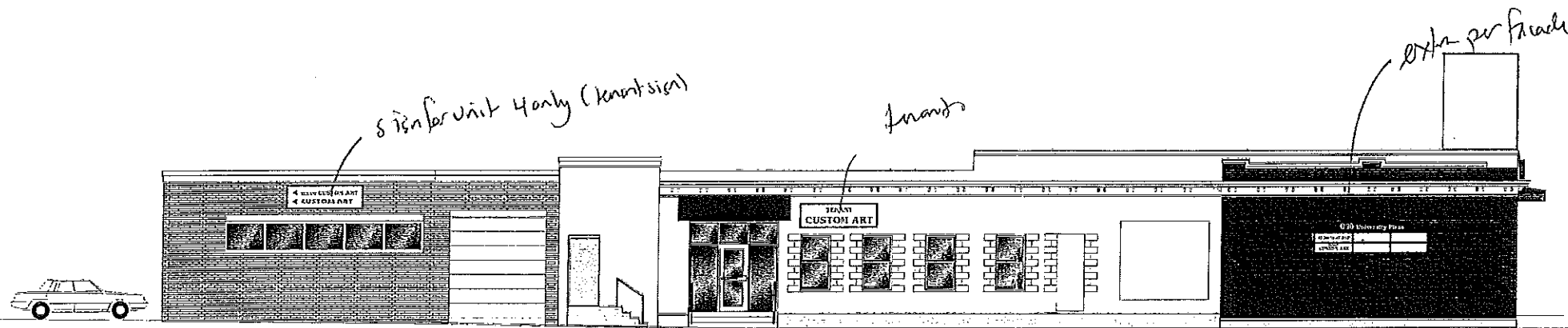

UNIT #3 & 4
(1) S.F. 2'-6" X 8'-1" INTERNALLY ILLUMINATED SIGN 20sf

ENTRANCE TO UNIT #5
(1) 2'-6" X 12'-0" (VARIES TO BE FILED SURVEYED) X 3'-0" FABRIC AWNINGS
(1) S.F. 2'-6" X 8'-1" (TO BE FIELD SURVEYED) INTERNALLY ILLUMINATED SIGN 20sf

(1) S.F. 3'-7" X 12'-0" INTERN. ILLUM. SIGN 43sf

BEDFORD STREET ELEVATION

alternative 2 - $145 \times 15 = 2175$ 5% = 108.75

43
20
20
total 83sf OK

ACCEPTANCE SIGNATURE _____ DATE _____

BAILEY SIGN SALES REPRESENTATIVE

APPROVED _____ DATE _____



www.baileysign.com
9 Thomas Drive
Col. Westbrook Executive Park
Westbrook, ME 04092
207-774-2843 / 1-800-539-SIGN
Fax: 774-1193
E-Mail: sales@baileysign.com

CUSTOMER / SIGN LOCATION

OAKHURST DAIRY

FOREST AVE.
PORTLAND, MAINE

SALESPERSON: BB DRAWN BY: LWM

RS # D-787 W.C. #

SCALE 1/16" = 1' DATE 6/21/10

REVISION # / DATE / NOTES / INITIALS

R1 7/2/10 REDRAW

R2 9/1/10 REVISE SIZES

R3 10/20/10 UNIT 1 PROFILE

R4 11/3/10 RED. 5'-3" CAB TO 5'-0"

DRAWING #

06425 B R4

SHEET _____ OF _____



PERMIT DRAWING