

OWNER REVIEW _____ DATE _____

ISSUE LOG
NO. DATE DESCRIPTION

Δ = QUANTITY CHANGE

1. 06.21.06 ISSUED FOR CONSTRUCTION

2. 06.01.06 SCORE REVISIONS

3. 03.22.06 100% QC REVIEW

A 03.16.06 PROGRESS PRINT

B 03.16.06 80% PROGRESS PRINT

UNIVERSITY OF
SOUTHERN MAINE
79 FALMOUTH STREET
PORTLAND, MAINE

RESEARCH WING
PHASE III FIT-OUT

DETAILS SHEET
No.2

SCALE: N.T.S.

DRAWN BY: AMR

CHECKED BY: _____

PROJ. NO./ENGR. /TOWN: TOW _____

PROJ. NAME: RCH

JOB NO.: 00240.10

© SYMMES MAINE & MCKEE ASSOCIATES INC. 2004

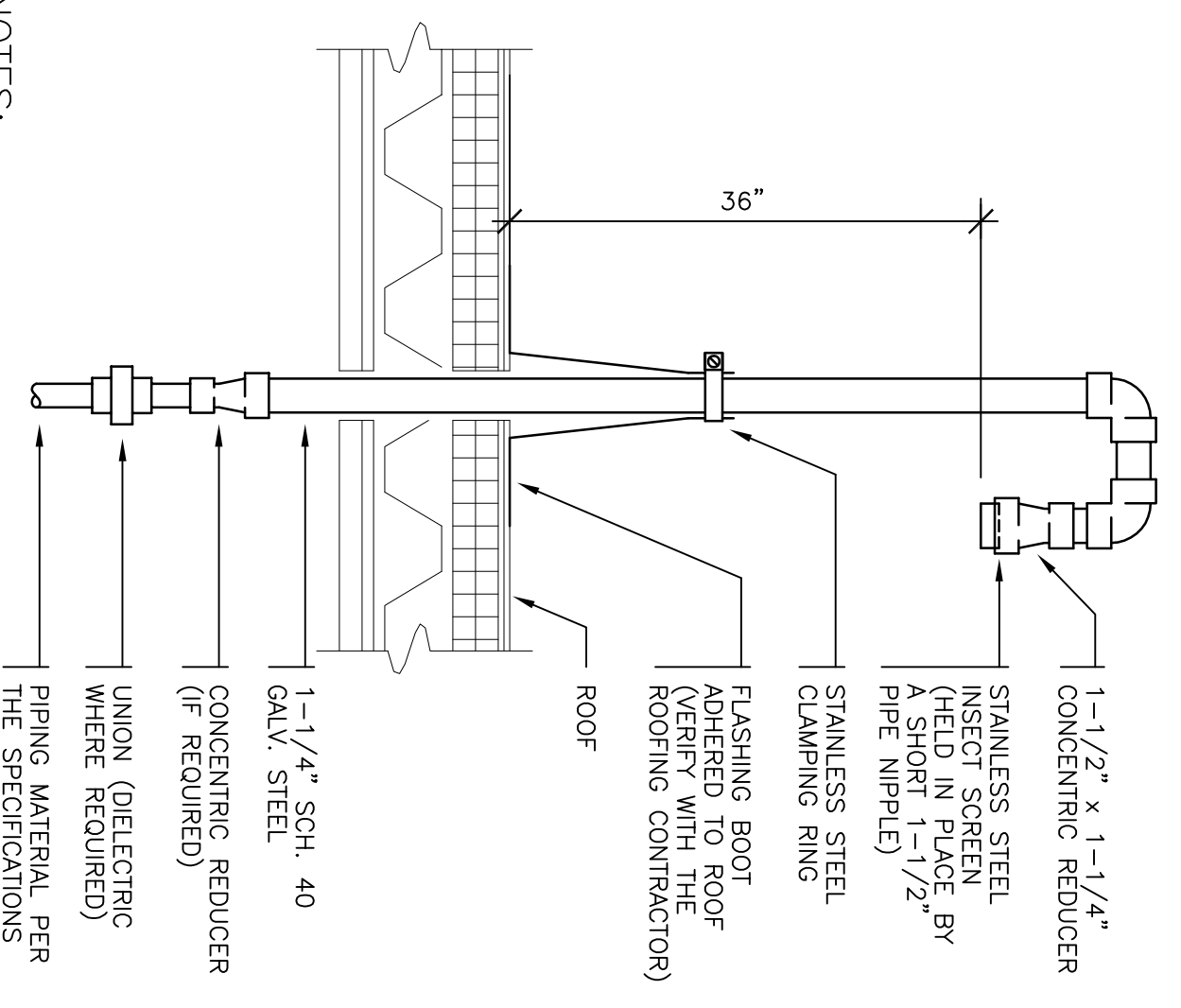

- NOTES:
1. EXTEND REGULATOR VENT PIPING OUT-OF-DOORS PER THE PLANS. VENT PIPE SIZE SHALL BE IN ACCORDANCE WITH THE FOLLOWING SCHEDULE, BUT NO SMALLER RECOMMENDATIONS. ON FIELD PIPING SIZE OR REGULATOR MANUFACTURER RECOMMENDATIONS.

TOTAL EQUIVALENT LENGTH OF VENT PIPING RUN (FT.)	0-40	0-100	0-200
MINIMUM RELIEF VENT PIPE VENT PIPING SIZE (IN.)	3/4"	1"	1-1/2"

1 GAS VENT THROUGH ROOF (GVR) WITH GOOSENECK TERMINATION

SCALE: N.T.S.

P3.02