

3.6

3

2.2

2

1

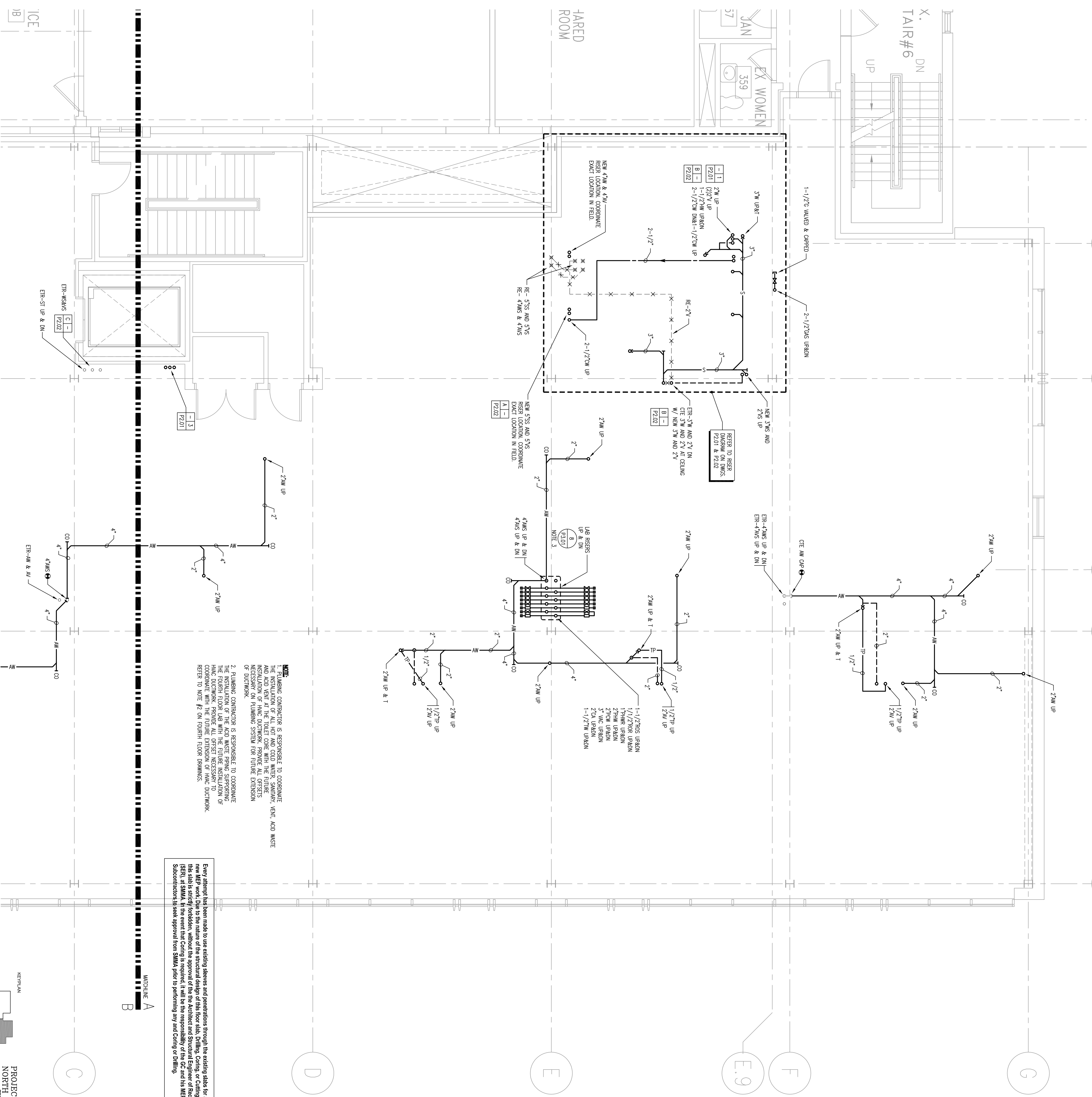

**NOTE:**  
1. PLUMBING CONTRACTOR IS RESPONSIBLE TO COORDINATE THE INSTALLATION OF ALL HOT AND COLD WATER, SEWER, VENT, ACID WASTE AND EXHAUST SYSTEMS WITH THE ELECTRICAL CONTRACTOR. ALL NECESSARY WORK SHALL BE COMPLETED PRIOR TO THE START OF MECHANICAL INSTALLATION OF HVAC DUCTWORK. PROVIDE ALL OFFSETS NECESSARY ON PLUMBING SYSTEM FOR FUTURE EXTENSION OF DUCTWORK.  
2. PLUMBING CONTRACTOR IS RESPONSIBLE TO COORDINATE THE ROOFTOP LOUVER UPS WITH THE ELECTRICAL CONTRACTOR. PROVIDE ALL OFFSETS NECESSARY TO ACCOMMODATE WITH THE FUTURE INSTALLATION OF ROOFTOP LOUVER UPS WITH THE MECHANICAL CONTRACTOR. REFER TO NOTE 12 ON 15500115501 DRAWINGS.

Every attempt has been made to use existing sleeves and penetrations through the existing slabs for all new pipe work. Upon the nature of the structural design for the slab and framing, cutting or chipping of the slab may be required. In the event that cutting is required, it will be the responsibility of the GC and its MEP subcontractors to seek approval from SMMA prior to performing any and cutting or drilling.

**THIRD FLOOR PLAN PART A**

SCALE: 1/4"=1'-0"  
DRAWN BY: KAWR  
CHECKED BY:  
PROJ. MGR./ ENGR.: MDT/CSAV  
PROJ. MGR.: KCH  
JOB NO.: 030493.10  
© SWMES MAINI & MCKEE ASSOCIATES, INC. 2014

**P1.032a**

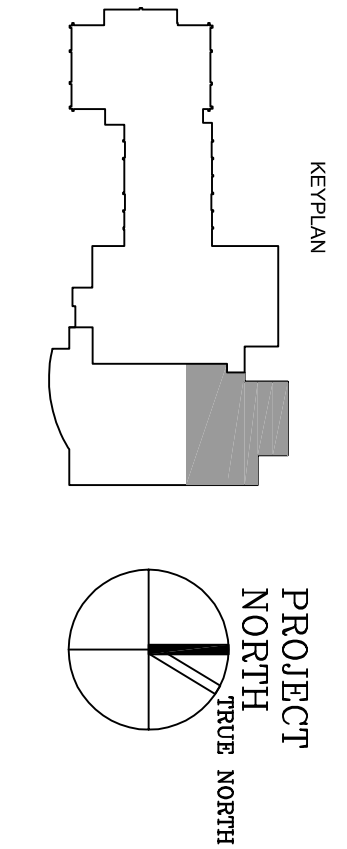

**RESEARCH WING PHASE III FIT-OUT**  
UNIVERSITY OF SOUTHERN MAINE  
79 FALMOUTH STREET  
PORTLAND, MAINE

ISSUE LOG  
Δ = CLOSED CHANGE

NO.	DATE	DESCRIPTION
06.21.08	ISSUED FOR CONSTRUCTION	
06.03.08	SCORE REVISIONS	
03.22.08	100% OC REVIEW	
B	03.18.08	PROGRESS PRINT
A	03.08.08	80% PROGRESS PRINT