

- GENERAL DRAWING NOTES:
1. CLOSE HOT WATER SUPPLY AND RETURN SHUT-OFF VALVES TO UNIT HEATERS. REMOVE BRANCH PIPING FROM VALVES TO CONDENSERS FOR ALL UNIT HEATERS. RETURN ALL UNIT CENTERS TO THE BUILDING OWNER UPON COMPLETION.
 2. GENERAL EXHAUST DUCTWORK SHALL BE STAINLESS STEEL FROM BOTTOMS UP. ALL OTHER GENERAL EXHAUST DUCTWORK SHALL BE GALVANIZED.
 3. ALL FUME HOOD DUCTWORK SHALL BE STAINLESS STEEL.

STILL EXPOSED AIRFLOW SUMMARY
 MAX SUPPLY AIRFLOW : 11,280 CFM
 MINIMUM SUPPLY AIRFLOW : 3,360 CFM
 MAX EXHAUST AIRFLOW : 1,680 CFM
 MINIMUM EXHAUST AIRFLOW : 675 CFM
 TOILET EXHAUST AIRFLOW : 675 CFM

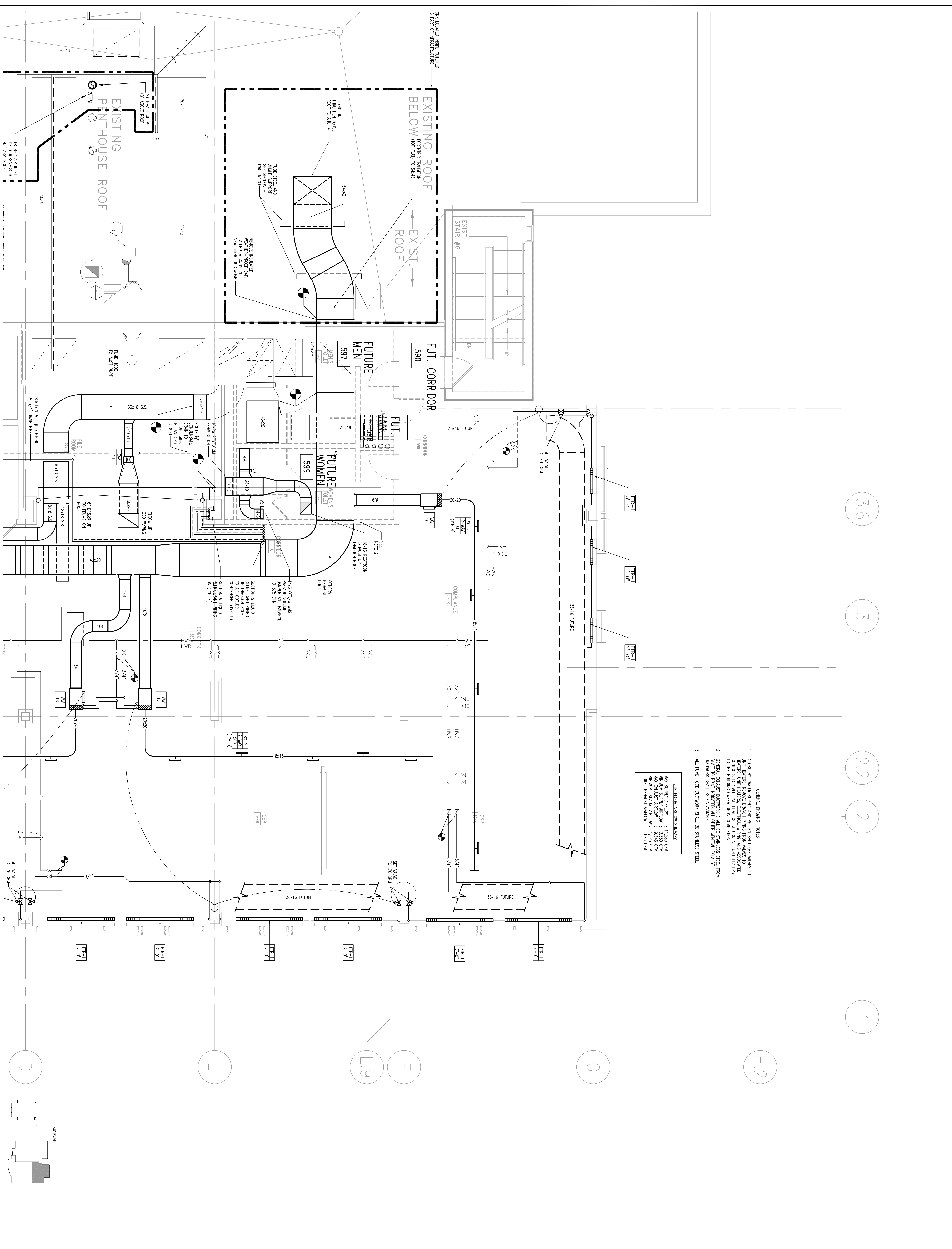

OWNER REVIEW _____ DATE _____
 NAME _____
 DATE _____

06.21.06 ISSUED FOR CONSTRUCTION
 05.03.06 SCOPE REVISION
 03.22.06 100% GC PERIOD
 A. 03.16.06 PROGRESS PRINT

ISSUE LOG
 NO. DATE DESCRIPTION
 1. 03.16.06 PROGRESS PRINT

UNIVERSITY OF SOUTHERN MAINE
 70 FALMOUTH STREET
 PORTLAND, MAINE

RESEARCH WING
 PHASE III FIT-OUT

FIFTH FLOOR
 PART A
 PLAN

SCALE 1/4"=1'-0"
 DRAWN BY FV
 CHECKED BY PHOL ARCH / ENGR GJI
 PROJ MGR RCH
 JOB NO. 03048.10
 © SOUTHERN MAINE ARCHITECT ASSOCIATES, INC. 2006

M1.052