

- NOTES**
1. WIRE TO SHUNT 20A/1P CIRCUIT BREAKER IN EXISTING PANEL.
 2. PROVIDE NEW CIRCUIT BREAKER IN EXISTING PANEL FOR CIRCUIT BREAKER AND FEEDER SIZE. SEE RESPECTIVE PANELBOARD SCHEDULE ON DWG. E401. CONDUIT ROUTING SHALL BE FIELD COORDINATED.
 3. WIRE VIA VFD LOCATED IN ELECTRIC RM. 5B7, 5TH FLOOR.
 4. FACTORY-INSTALLED CONDUENCE RECEPTACLE LIGHTS AND CONTROL SWITCH ARE PREP WIRING TO 4-BOX BY THE UNIT VENDOR. FIELD VERIFY EXACT 4-BOX LOCATION.
 5. TWO EXISTING COMBINATION STARTER/RECONNECT SWITCHES SHALL BE RELOCATED AS NOTICED. EXTEND EXISTING WIRING TO NEW LOCATION.
 6. INSTALL NEW EQUIPMENT (ONE NEW AND TWO RELOCATED) USING EXISTING (RECONNECT) BELOW AND ADJACENT TO THE EXISTING RELOCATED/INSTALLED (TWO) MOTOR STARTERS AND (TWO) VFD. VERIFY EXISTING CONDITIONS IN FIELD.
 7. RELOCATE AND SERVICE (3) EXISTING PENDANT LIGHTING FIXTURES TO ACCOMMODATE NEW EQUIPMENT.
 8. DUCT TYPE SHUNT SELECTOR, FINISHED AND WIRING BY ELECTRICAL CONTRACTOR. INSTALLED AND WIRING FOR UNIT SHUT-DOWN BY OLV.
 9. EXISTING IRI SHALL BE RELOCATED AS INDICATED. EXTEND EXISTING WIRING TO NEW LOCATION.
 10. EXISTING DATA RECEPTACLE IN IDENTIFIED LOCATION SHALL BE RELOCATED WITHIN THIS AREA DUE TO CONFLICT WITH PENDING WORK. EXTEND EXISTING WIRING TO NEW LOCATION. EXACT NEW LOCATION SHALL BE VERIFIED IN FIELD. FINAL LOCATION SHALL BE APPROPRIATE FOR USE.
 11. WIRE VIA VFD LOCATED IN RENOVATION.
 12. DISCONNECT EXISTING CHASUIT FAN SPECIFIED FOR RELOCATION. EXTEND WIRING TO NEW LOCATION AND RECONNECT FAN.

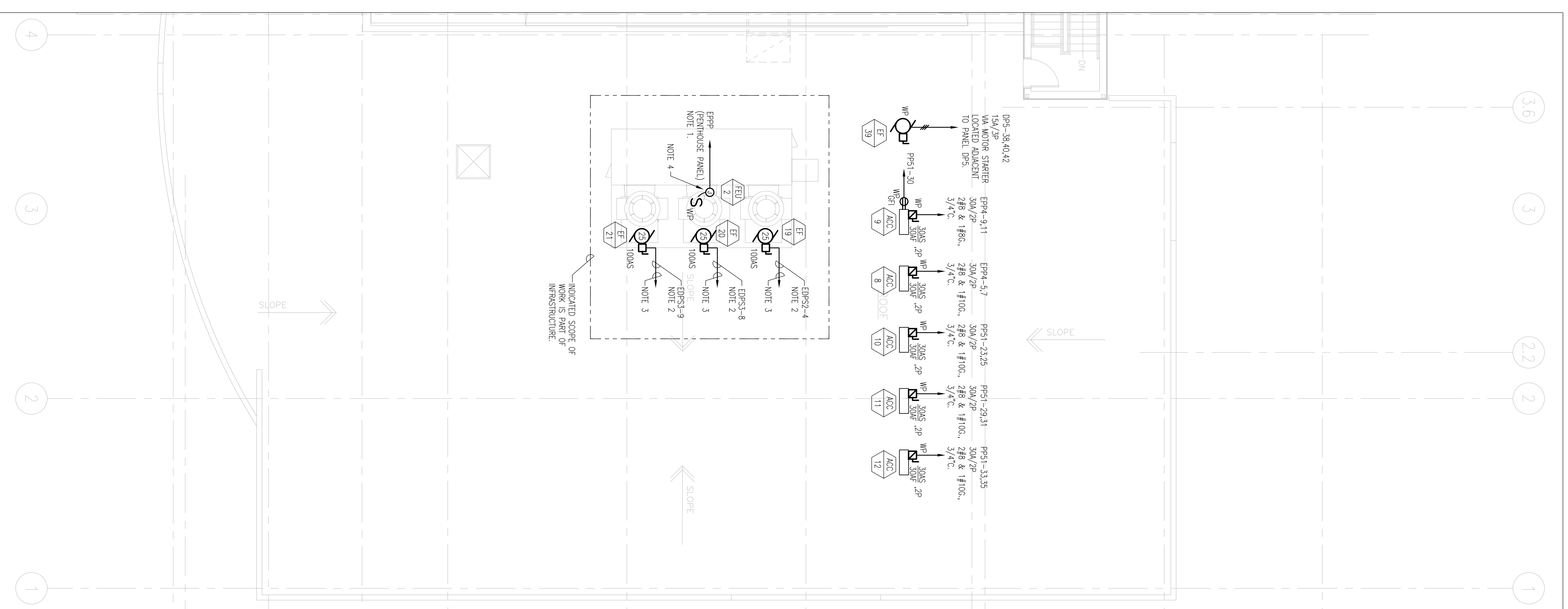

ROOF PART PLAN
SCALE: 1/8" = 1'-0"

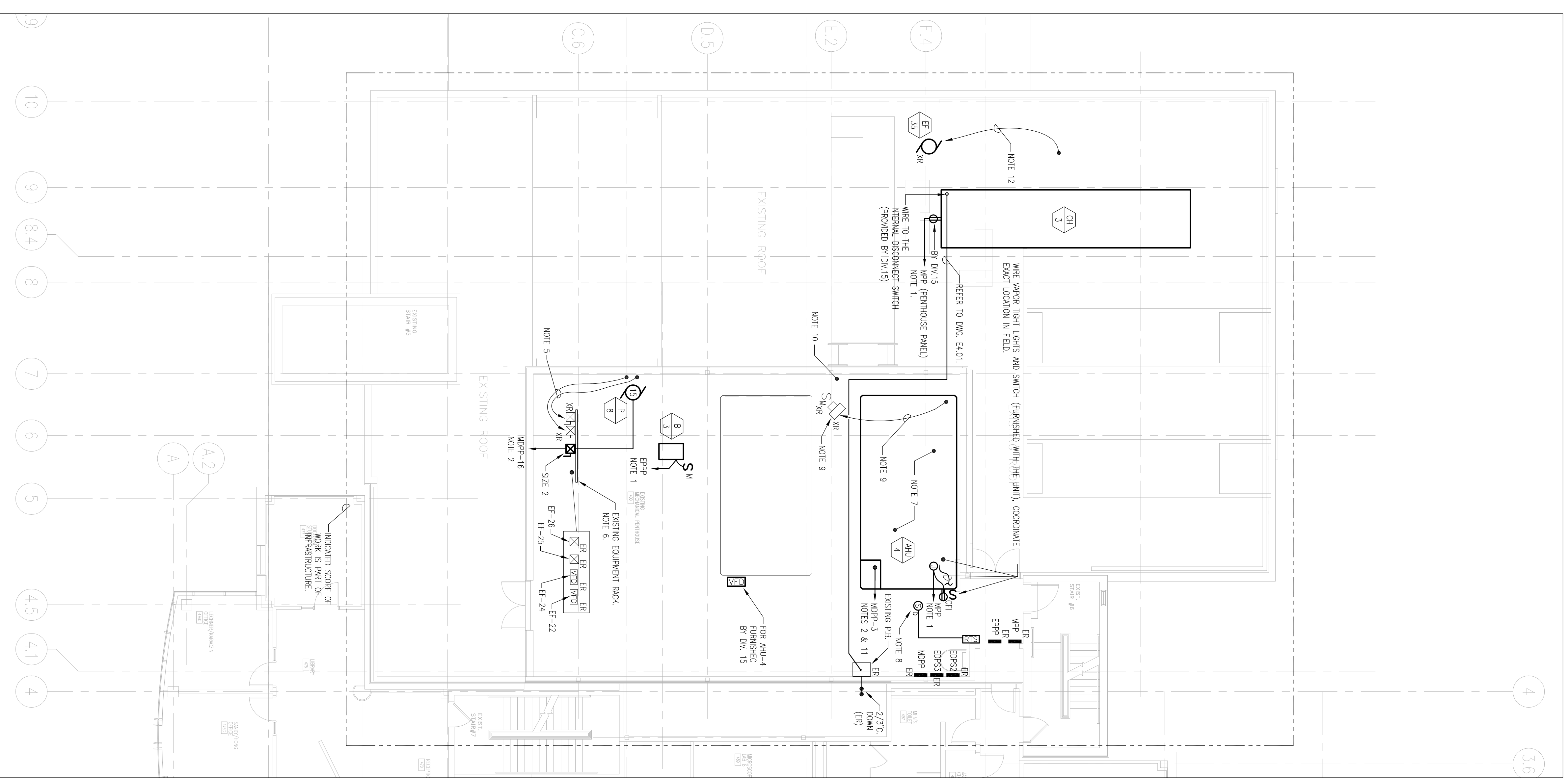

PENTHOUSE PART PLAN
SCALE: 1/8" = 1'-0"

**RESEARCH WING
PHASE III FIT-OUT**

UNIVERSITY OF
SOUTHERN MAINE
770 FAULKNORTH STREET
PORTLAND, MAINE

**ROOF AND
PENTHOUSE
PART PLANS**

SCALE: 1/8" = 1'-0"
DRAWN BY: SAI
CHECKED BY: PFOJ ARCH/ENGR SD
PFOJ ARCH/ENGR SD
RCH
JOB NO.: 0304A.10
OWNER: SWINER MAIN MOORE ASSOCIATES, INC. 2004

E1.06