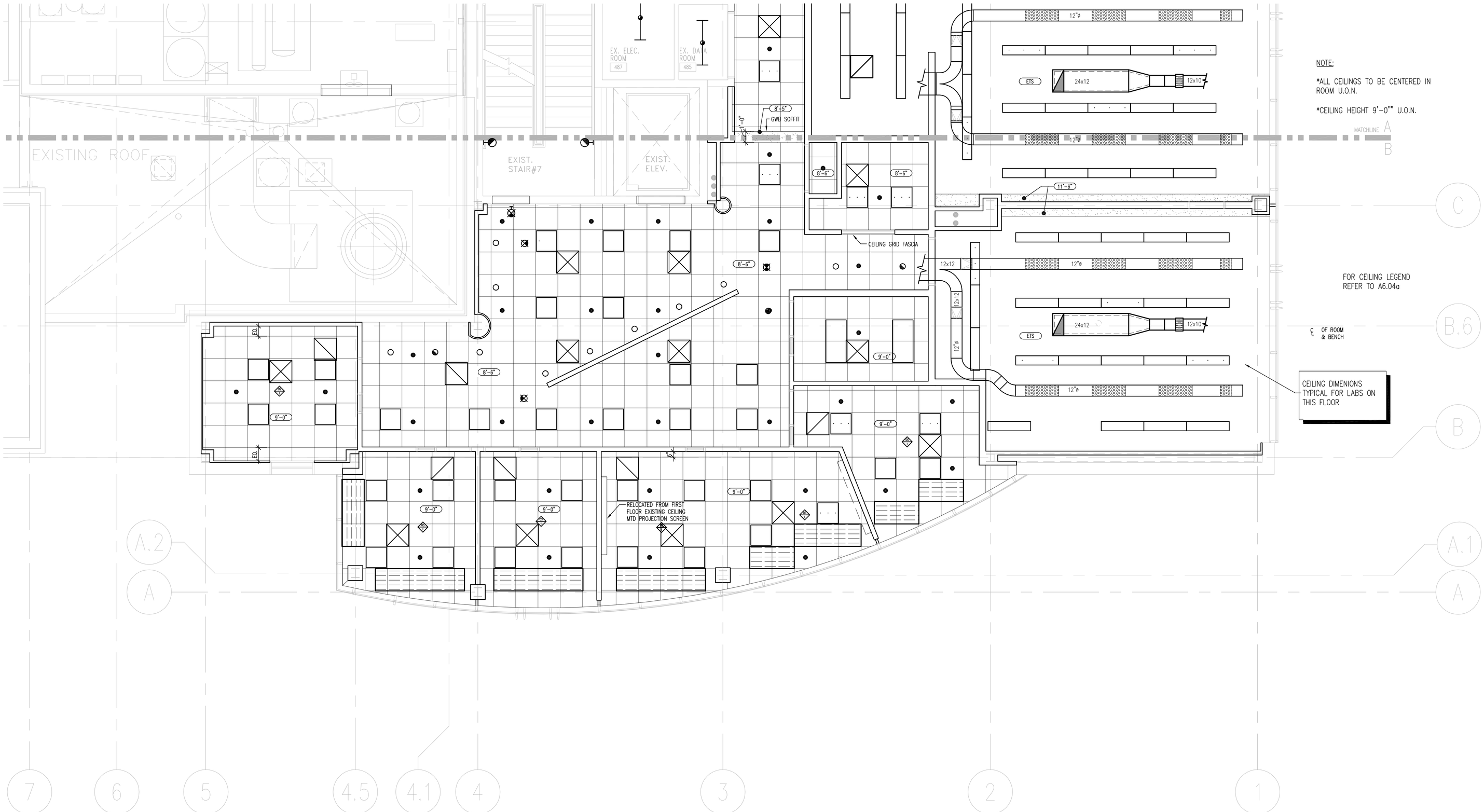

NOTE:

*ALL CEILINGS TO BE CENTERED IN ROOM U.O.N.

*CEILING HEIGHT 9'-0"" U.O.N.

FOR CEILING LEGEND REFER TO A6.04a

℄ OF ROOM & BENCH

CEILING DIMENIONS TYPICAL FOR LABS ON THIS FLOOR

KEYPLAN

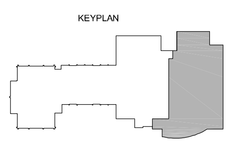

PROJECT NORTH

SMMA
SYMMES MAINI & MCKEE ASSOCIATES

1000 Massachusetts Avenue
Cambridge, Massachusetts 02138
617.547.5400 · Fax 617.354.5758

OWNER REVIEW

NAME	DATE

NO.	DATE	DESCRIPTION
	06.21.06	ISSUED FOR CONSTRUCTION
	05.03.06	SCOPE REVISION
	03.22.06	100% QC REVIEW
B	03.16.06	PROGRESS PRINT
A	03.08.06	80% PROGRESS PRINT

ISSUE LOG

△ = CLOUDED CHANGE

UNIVERSITY OF SOUTHERN MAINE
70 FALMOUTH STREET
PORTLAND, MAINE

RESEARCH WING
PHASE III FIT-OUT

FOURTH FLOOR REFLECTED CEILING PLAN- PART B

SCALE	1/4" = 1'-0"
DRAWN BY	AJT
CHECKED BY	
PROJ. ARCH. / ENGR.	MD
PROJ. MGR.	RCH
JOB NO.	03049.10

© SYMMES, MAINI & MCKEE ASSOCIATES, INC. 2004

A6.04b