

3.6

3

2.2

2

1

G

G

E.9

F

E

D

C

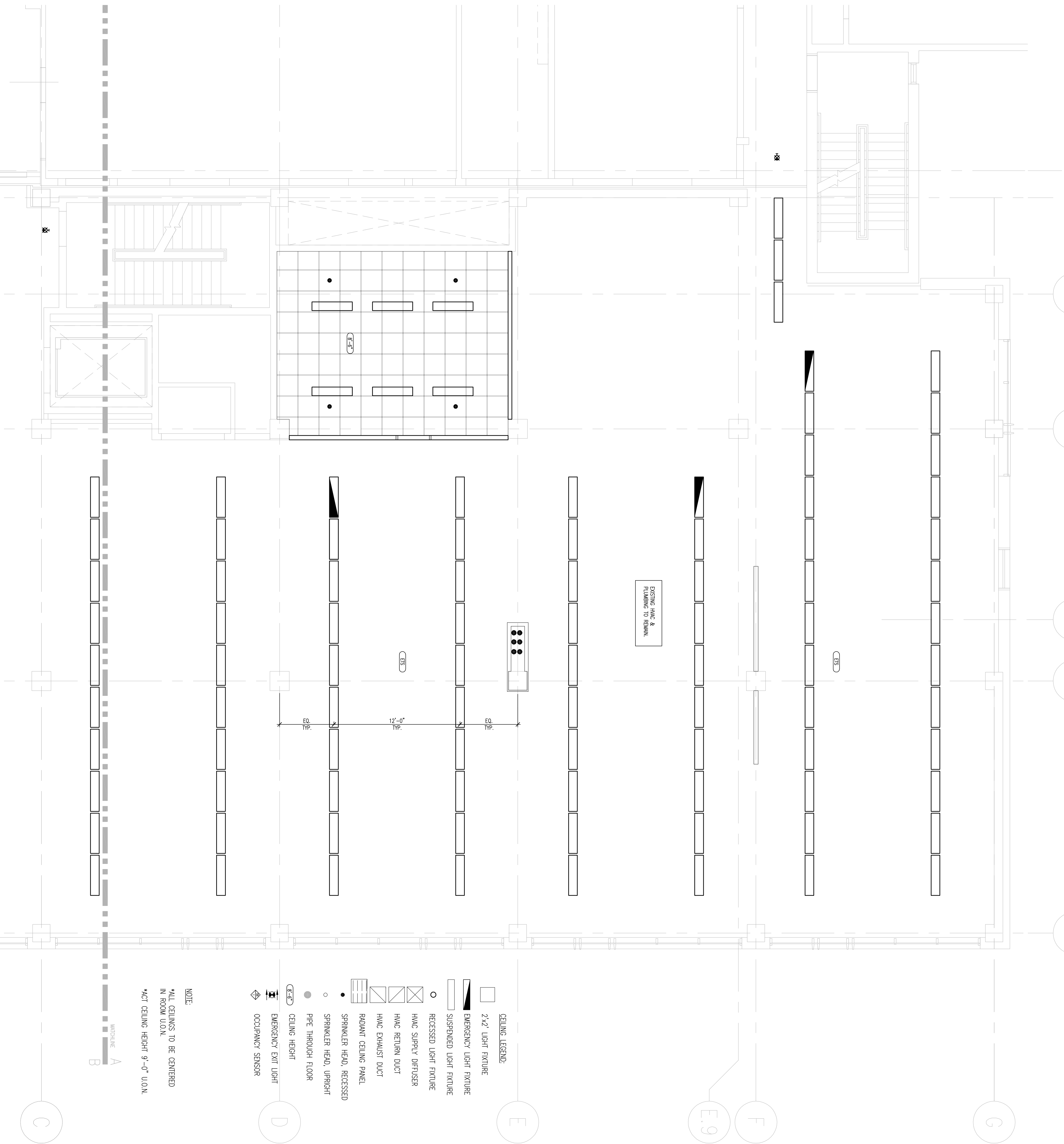

EXISTING HVAC & PLUMBING TO REMAIN

- CEILING LEGEND:**
- 2x2' LIGHT FIXTURE
  - EMERGENCY LIGHT FIXTURE
  - SUSPENDED LIGHT FIXTURE
  - RECESSED LIGHT FIXTURE
  - HVAC SUPPLY DIFFUSER
  - HVAC RETURN DUCT
  - HVAC EXHAUST DUCT
  - RADIANT CEILING PANEL
  - SPRINKLER HEAD, RECESSED
  - SPRINKLER HEAD, UPRIGHT
  - PIPE THROUGH FLOOR
  - CEILING HEIGHT
  - EMERGENCY EXIT LIGHT
  - OCCUPANCY SENSOR

**NOTE:**

- \*ALL CEILINGS TO BE CENTERED IN ROOM U.O.N.
- \*ACT CEILING HEIGHT 9'-0" U.O.N.

VERTICAL  
A B  
HORIZONTAL

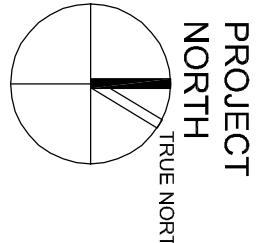
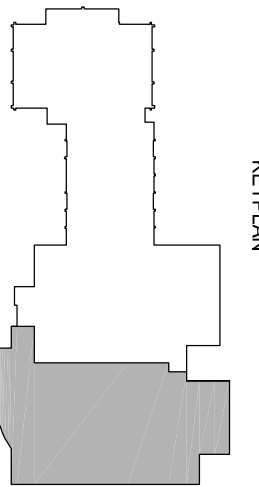

OWNER REVIEW

NAME	DATE

ISSUE LOG

NO.	DATE	DESCRIPTION
06.21.06	ISSUED FOR CONSTRUCTION	
06.03.06	SCOPE REVISION	
03.22.06	100% DC REVIEW	
A	03.16.06	PROGRESS PRINT

**UNIVERSITY OF SOUTHERN MAINE**  
79 FALMOUTH STREET  
PORTLAND, MAINE

**RESEARCH WING PHASE III FIT-OUT**

**SECOND FLOOR REFLECTED CEILING PLAN**

SCALE: 1/8" = 1'-0"

SCALE	DATE
1/8" = 1'-0"	AJT

**PROJECT NORTH**

**A6.02a**