

2/1/2017 7:49 AM T:\02 PROJECTS - MAINE\1101-4200\112010 USM SCIENCE BLDG CONSULTING & DESIGN\WORKS\BIDD\USM SCIENCE BUILDING\03 SHEETS\E-105 FIFTH FLOOR ELECTRICAL PLANS.DWG DWGNAME:DWG

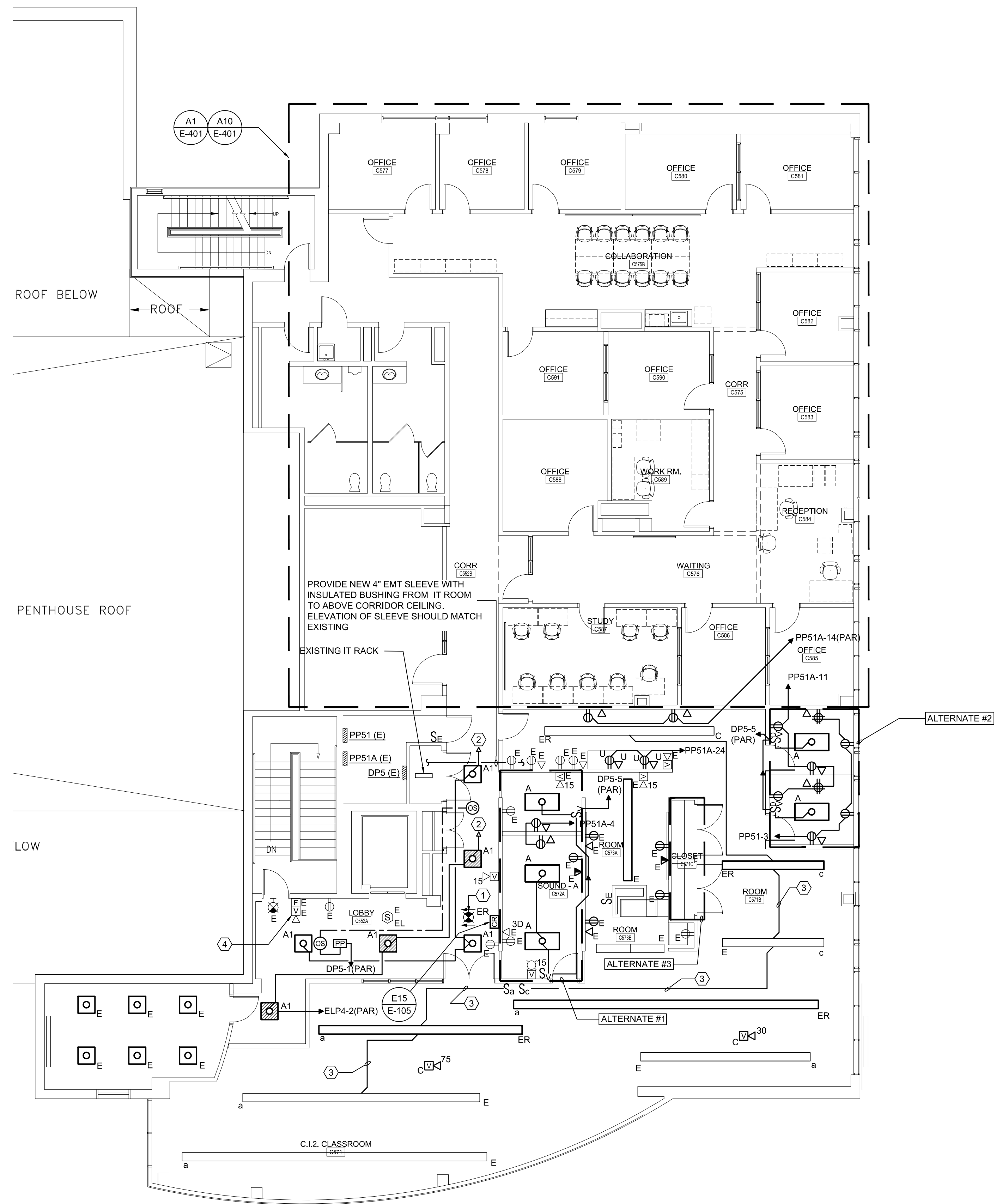

- TECHNICAL NOTES**
- ① RECONNECT TO EXISTING CIRCUIT.
 - ② FOR CONTINUATION, REFER TO A10/E-401.
 - ③ CONNECT TO EXISTING LIGHTING CIRCUIT.
 - ④ CANDELA RATING OF SPEAKER STROBE SHALL BE REVISED FROM 110CD TO 15CD

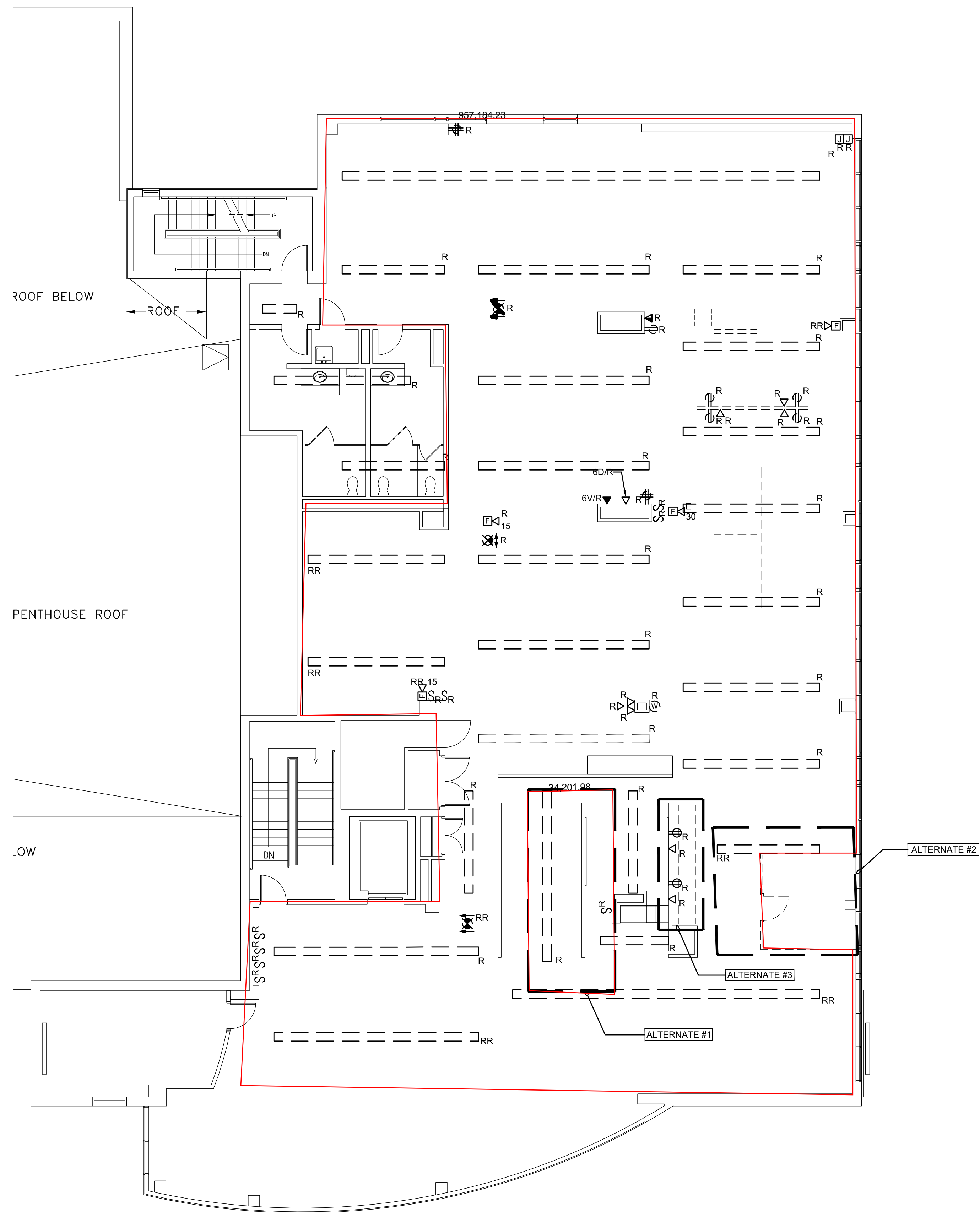
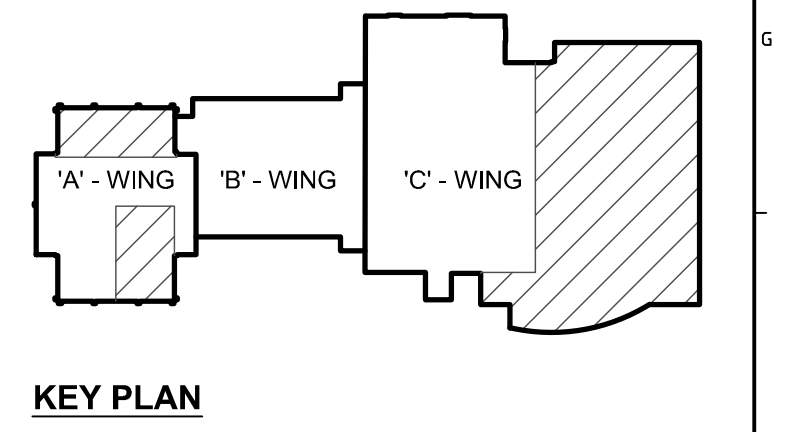

| REV. | DESCRIPTION | DATE |
|------|---------------|----------|
| 0 | BID DOCUMENTS | 02-03-17 |

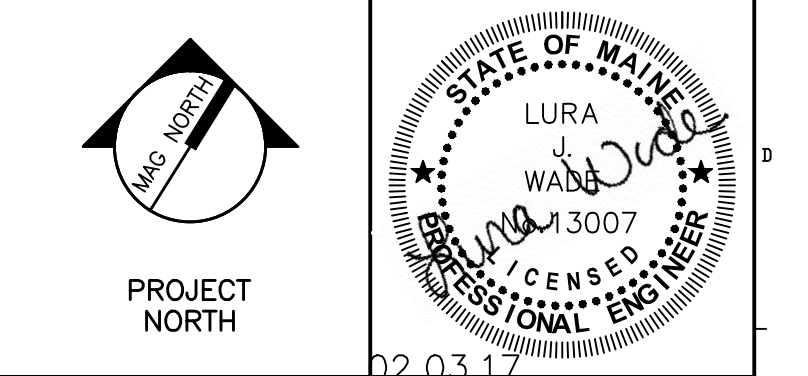

WBRC
ARCHITECTS • ENGINEERS
WWW.WBRE.COM
BANGOR, MAINE 207-647-4511
PORTLAND, MAINE 207-628-6511
SUWANEE, FLORIDA 941-556-0075

USM SCIENCE BUILDING OFFICE RENOVATIONS
PROJECT: PORTLAND, ME
FIFTH FLOOR ELECTRICAL PLANS

SHEET TITLE: FIFTH FLOOR ELECTRICAL PLANS
WBRC CAD FILE: 4128.10 - E-105
PROJECT No. 4128.10 GRAPHIC SCALE: 0"
SCALE: AS NOTED
PROJECT MANAGER: MEJ SHEET No. E-105
DRAWN BY: DVS
CHECKED BY: LJW

A1 FIFTH FLOOR ELECTRICAL DEMO PLAN
1/8" = 1'-0"

A10 FIFTH FLOOR ELECTRICAL PLAN
1/8" = 1'-0"