

## ADDENDUM

**Project:** Science Building Research Wing Expansion **Project No.** 03049  
**Owner:** University of Southern Maine  
Portland, Maine  
**Architect:** Symmes Maini and McKee Associates  
1000 Massachusetts Avenue  
Cambridge, MA 02138  
(617) 547-5400; FAX (617) 354-5758  
**Addendum:** No. 3 **Date:** 5 May 2004

---

This addendum forms a part of the Contract Documents and modifies the original Bidding Documents dated February 20, 2004, Addendum No. 1 dated April 28, 2004, and Addendum 2 dated April 29, 2004. Portions of the Bidding and Contract Documents not altered by this addendum remain in full force.

Acknowledge receipt of this addendum in the space provided on the Bid Form. Failure to do so may subject the Bidder to disqualification.

### CHANGES TO BIDDING REQUIREMENTS

00030, Notice to Contractors: Change the date and time for receipt of Contractors' bids to May 21, 2004; 1:30 P.M. Change the anticipated substantial completion date to April 30, 2005.

### CHANGES TO SPECIFICATIONS

07810, Spray-Applied Fireproofing:

1. 3.08 A.2: In the second line, change "grid line B" to "grid line B.6." In the 4th line, change "6.5 feet from grid line 4" to "6.5 feet east of grid line 4."
2. 3.08 A: SKA-9 is issued to assist in interpreting the descriptions of Areas A, B and C.

### CHANGES TO DRAWINGS

A3.3, Wall Sections

1. Add note describing the existing building exterior wall construction, as follows:

"Exterior wall construction of the existing building is precast concrete to an elevation of approximately 95'-4" (approximately 8" inches above the top of existing building roof/mechanical room floor). Exterior wall construction of the existing mechanical penthouse above that elevation is exterior insulation and finish system (EIFS) on 6" deep cold-formed metal framing."

END OF ADDENDUM

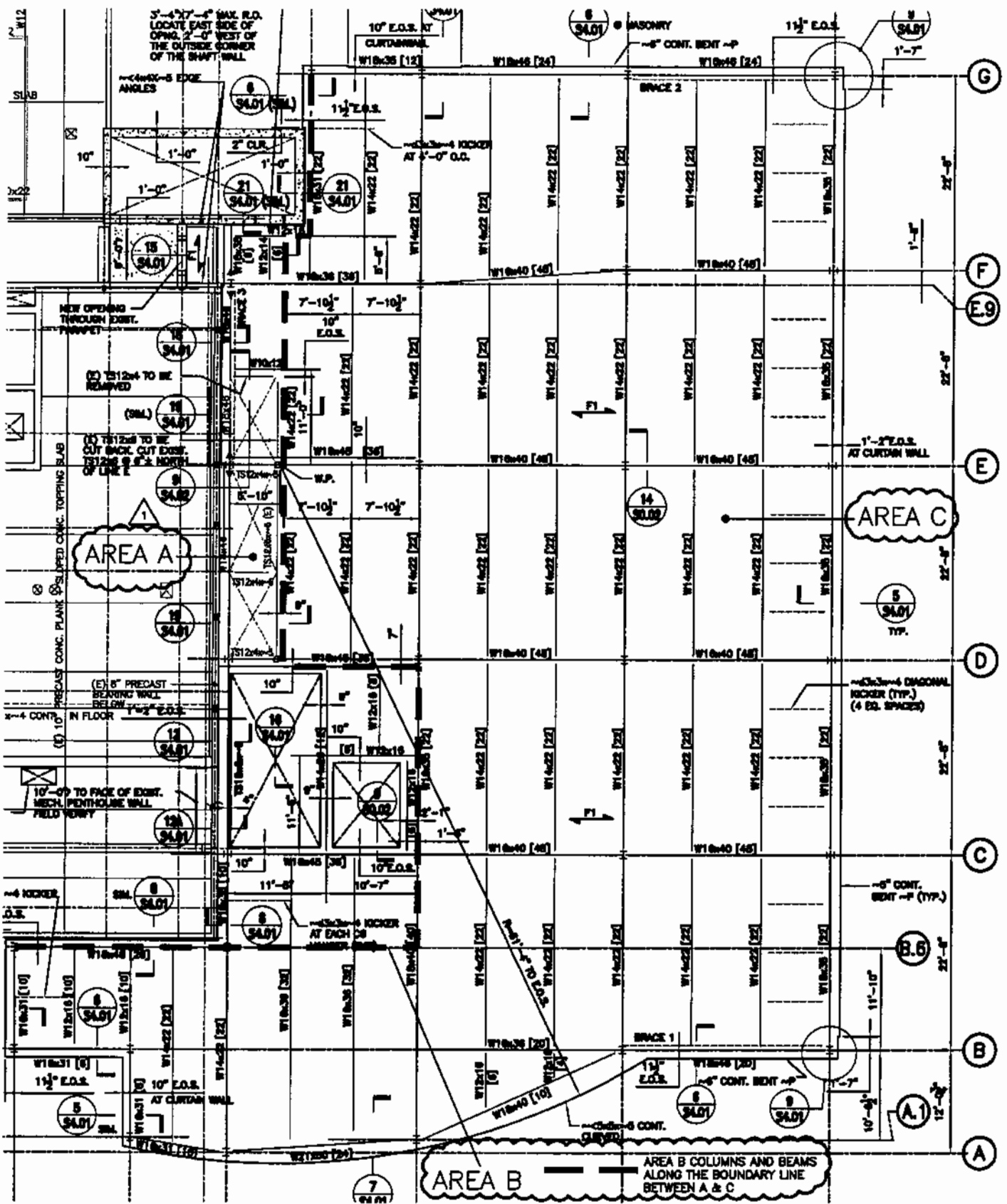

 <p>SMMA SYMES MAINI &amp; MEKE ASSOCIATES</p> <p>1000 Massachusetts Avenue Cambridge, MA 02138</p>	<p><b>UNIVERSITY OF SOUTHERN MAINE</b>          PORTLAND CAMPUS          PORTLAND, MAINE</p> <p>Science Building Research Wing Expansion          70 FALMOUTH STREET PORTLAND, ME 04104</p>	<p>DATE MAY 05, 2004</p>	<p><b>SKA-9</b></p>
	<p>FIREPROOF AREAS (ABC)          NOTED IN SPECS 07810-11</p>	<p>SCALE 1-1/16" = 1'-0"</p>	
			<p>DR. BY DAM</p>