

OWNER REVIEW
NAME _____ DATE _____

NO. 0 02/20/14 CONSTRUCTION
NO. DATE DESCRIPTION
ISSUE LOG

UNIVERSITY OF SOUTHERN MAINE
SCIENCE BUILDING REVISION WING EXPANSION
700 Portland Avenue
Portland, Maine



THIRD FLOOR PLAN

SCALE 1/8" = 1'-0"
DRAWN BY DAM
CHECKED BY
PROJ. ARCH / ENGR. EAP
PROJ. MGR. TCH
JOB NO. 020304.00
© 2014 SMMA & ASSOCIATES, INC. 000

A1.3

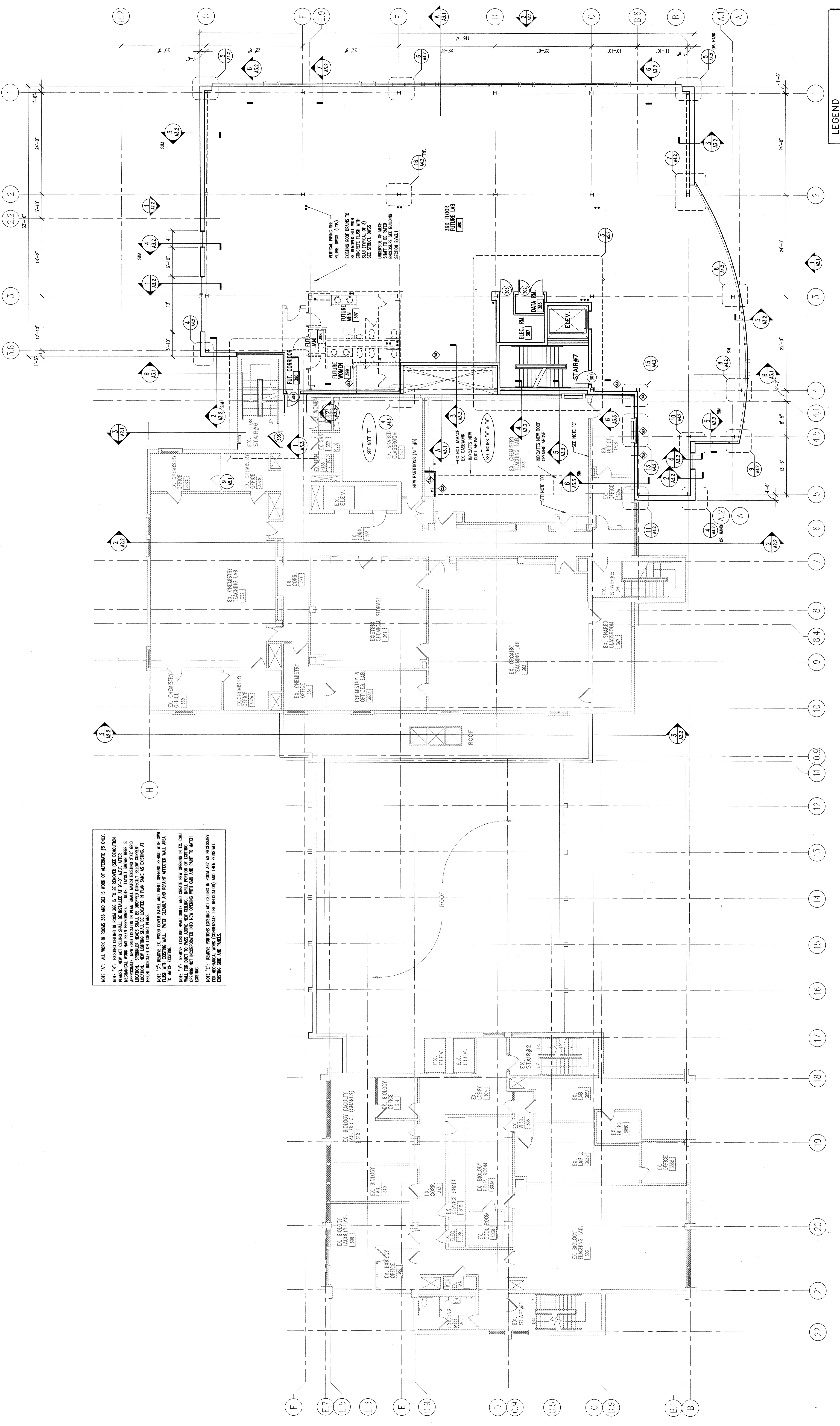

NOTE "A": ALL WORK IN ROOMS 346 AND 347 IS WORK OF ALTERNATE #5 ONLY.
NOTE "B": EXISTING CEILING IN ROOM 346 IS TO BE REMOVED AND REPLACED WITH
MECHANICAL WORK HAS BEEN PERFORMED. NOTE: LAYOUT SHOWN HERE IS
APPROXIMATE. NEW GRID LOCATION IN PLAN SHALL MATCH EXISTING 7'20" GRID
LOCATION. NEW LIGHTING SHALL BE LOCATED IN PLAN SAME AS EXISTING. AT
HEIGHT INDICATED ON LIGHTING PLAN.
NOTE "C": REMOVE EX. WOOD COVER PANEL AND WELL OPENING BEHIND WITH CRB
FLUSH WITH EXISTING WALL. PATCH CLEANLY AND REPAINT AFFECTED WALL AREA
TO MATCH EXISTING.
NOTE "D": REMOVE EXISTING PIPING WALL AND CREATE NEW OPENING IN EX. CMU
WALL. NEW OPENING SHALL BE 4'-0" WIDE AND 7'-0" HIGH. NEW OPENING SHALL
FOR MECHANICAL WORK (CONDENSATE LINE REDUCTION) AND THEN REINSTALL
EXISTING GRID AND PANELS.

