

COMMENTS

1/17/96 Checked framing ok to close
in walls
Roofing is done.
3/96 Everything completed

Inspection Record

Type	Date
Foundation: _____	_____
Framing: _____	_____
Plumbing: _____	_____
Final: _____	_____
Other: _____	_____

CONTRACTOR

RACK SECTION

2" HARDWOOD EDGE AS APPLICABLE

NOTE: INFORMATION RACK SHALL BE PROVIDED AT OWNER'S OPTION IN RED OAK WITH NATURAL FINISH AS ALTERNATE NUMBER ONE.

CK

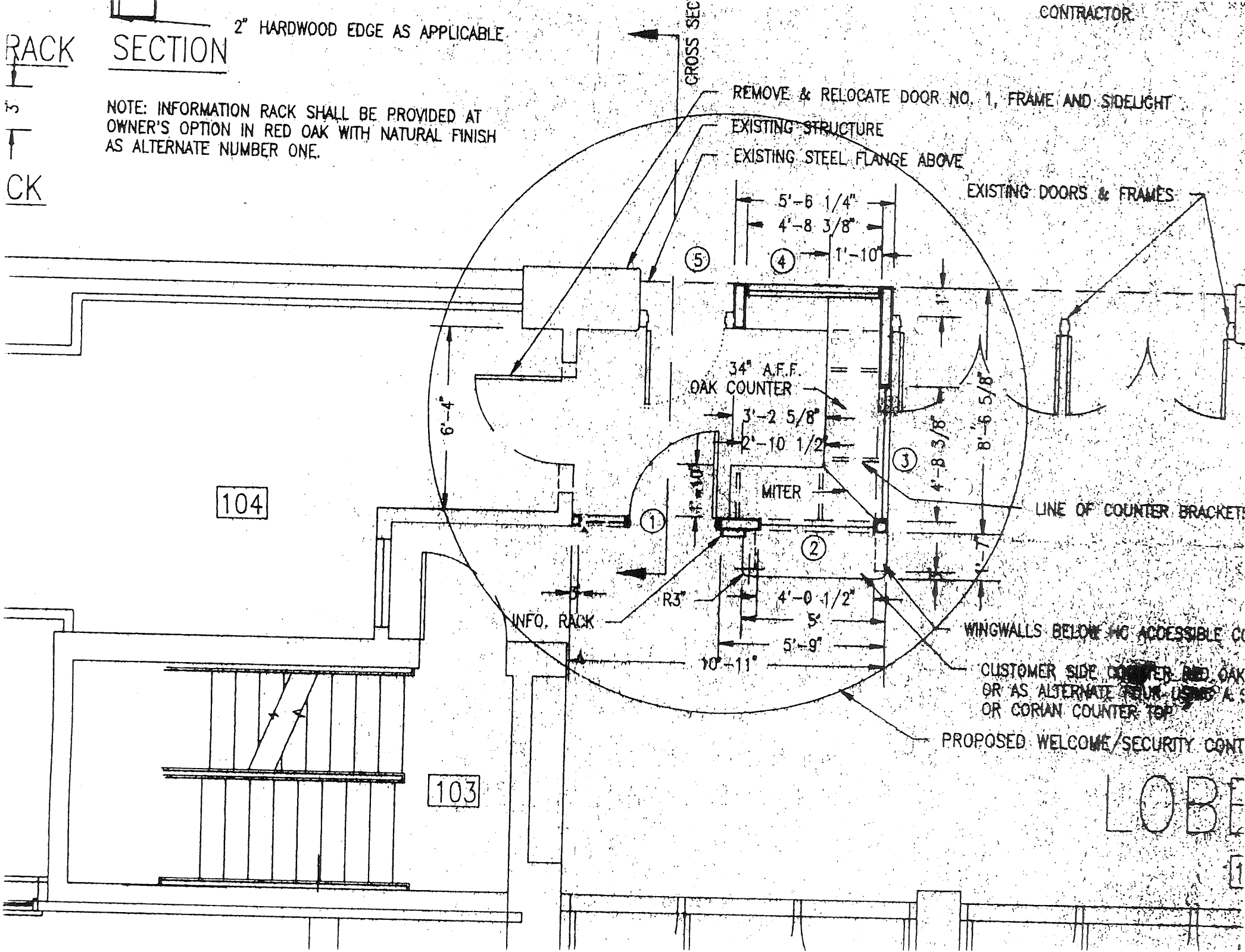

REMOVE & RELOCATE DOOR NO. 1, FRAME AND SIDELIGHT

EXISTING STRUCTURE

EXISTING STEEL FLANGE ABOVE

EXISTING DOORS & FRAMES

5

4

3

2

1

104

103

34" A.F.F. OAK COUNTER

MITER

LINE OF COUNTER BRACKET

WINGWALLS BELOW NOT ACCESSIBLE

CUSTOMER SIDE COUNTER RED OAK OR AS ALTERNATE FOUR USING A OR CORIAN COUNTER TOP

PROPOSED WELCOME/SECURITY CONT

LOBE

CROSS SEC

6'-4"

5'-6 1/4"

4'-8 3/8"

1'-10"

8'-6 5/8"

4'-8 3/8"

2'-7"

R3"

4'-0 1/2"

5'

5'-9"

10'-11"

INFO. RACK

CONTRACTOR

RACK SECTION

2" HARDWOOD EDGE AS APPLICABLE

NOTE: INFORMATION RACK SHALL BE PROVIDED AT OWNER'S OPTION IN RED OAK WITH NATURAL FINISH AS ALTERNATE NUMBER ONE.

CK

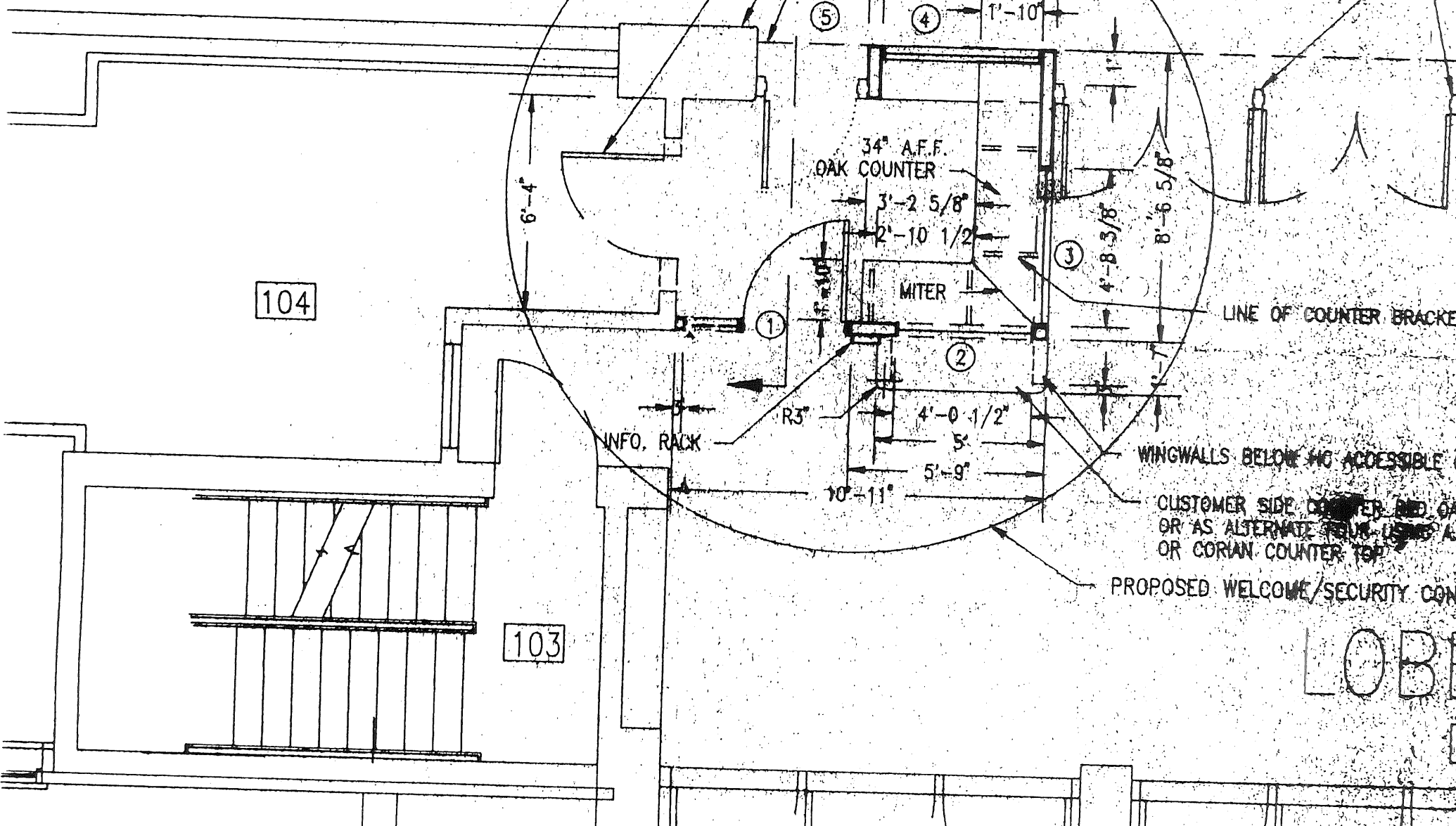

REMOVE & RELOCATE DOOR NO. 1, FRAME AND SIDELIGHT

EXISTING STRUCTURE

EXISTING STEEL FLANGE ABOVE

EXISTING DOORS & FRAMES

5'-6 1/4"
 4'-8 3/8"
 7'-10"

34" A.F.F. OAK COUNTER

3'-2 5/8"

2'-10 1/2"

MITER

6'-10"

1

2

3

4'-8 3/8"

8'-6 5/8"

LINE OF COUNTER BRACKETS

INFO. RACK

R3"

4'-0 1/2"

5'

5'-9"

10'-11"

WINGWALLS BELOW NO ACCESSIBLE C

CUSTOMER SIDE COUNTER RED OAK OR AS ALTERNATE FOUR USING A OR CORIAN COUNTER TOP

PROPOSED WELCOME/SECURITY CONT

104

103

LOBE