

**C7**  
A6.1 NORTH ELEVATION  
3/8" = 1'-0"

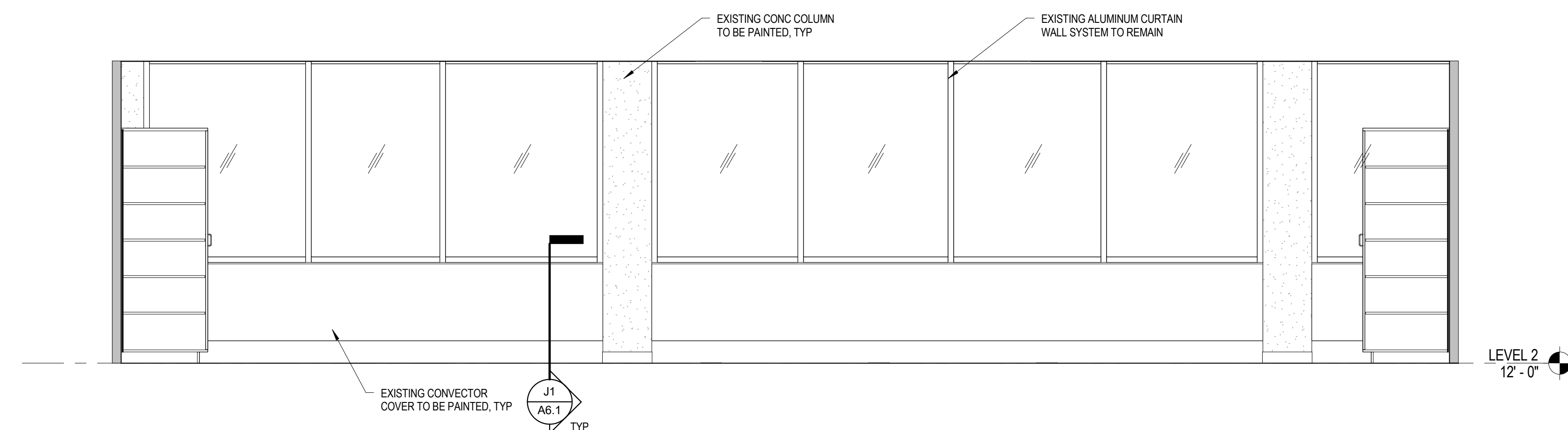

**E7**  
A6.1 SOUTH ELEVATION  
3/8" = 1'-0"

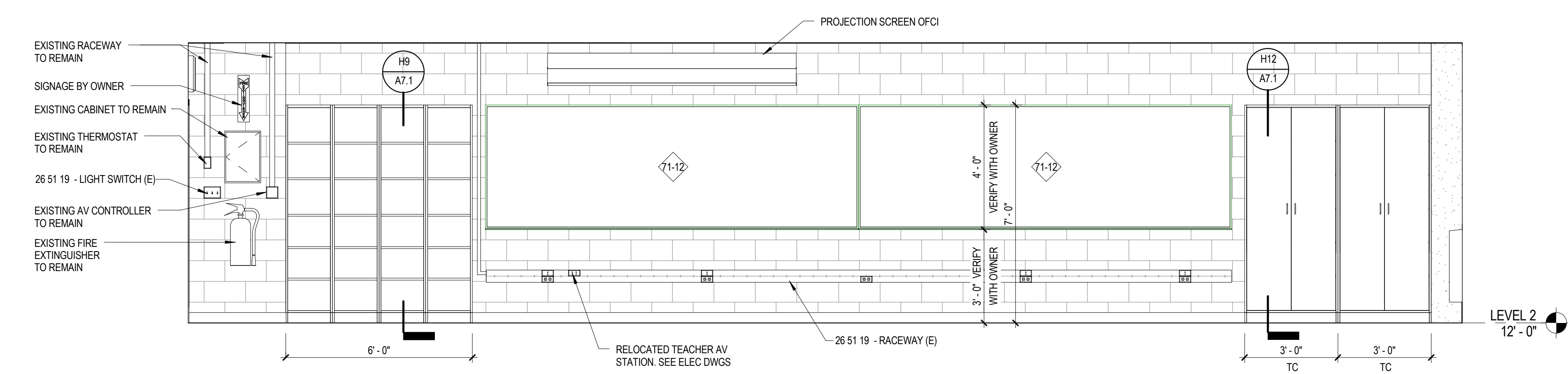

**H7**  
A6.1 EAST ELEVATION  
3/8" = 1'-0"

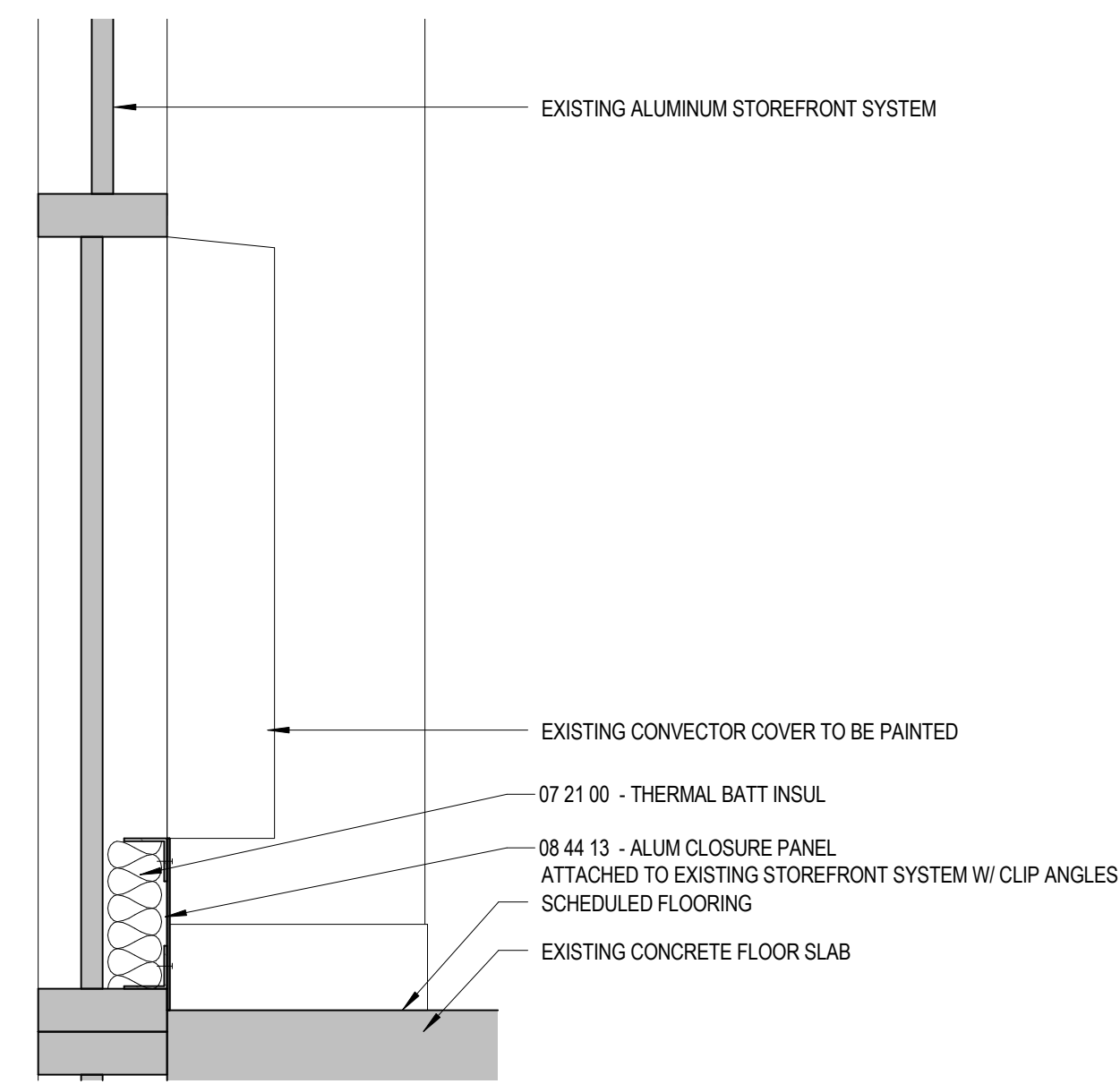

**J1**  
A6.1 SECTION AT EXISTING STOREFRONT  
1 1/2" = 1'-0"

	10 11 01 MARKERBOARD	10 26 00 SOAP DISPENSER	10 26 00 PAPER TOWEL DISPENSER
	FURNISHED BY OWNER, INSTALLED BY CONTRACTOR	FURNISHED BY OWNER, INSTALLED BY CONTRACTOR	FURNISHED BY OWNER, INSTALLED BY CONTRACTOR
	SURFACE MOUNTED	SURFACE MOUNTED VERIFY LOCATIONS IN FIELD WITH OWNER	SURFACE MOUNTED VERIFY LOCATIONS IN FIELD WITH OWNER
PLAN			
ELEVATION			

**ACCESSORIES**  
3/8" = 1'-0"

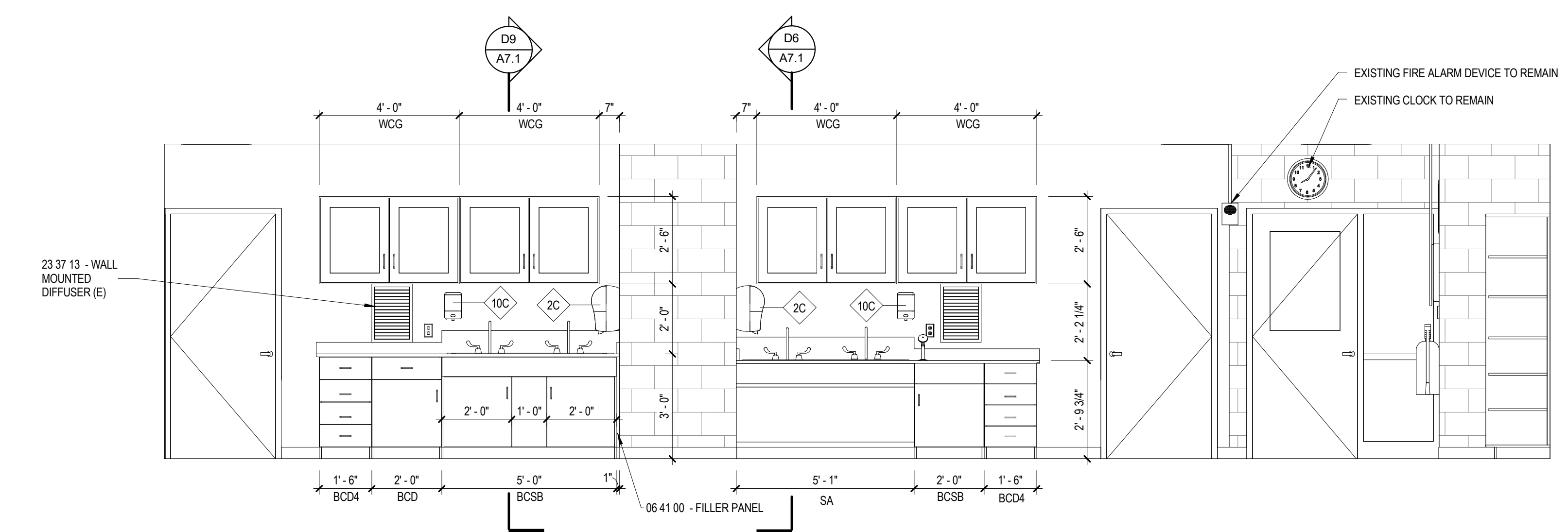

**J7**  
A6.1 WEST ELEVATION  
3/8" = 1'-0"

A  
B  
C  
D  
E  
F  
G  
H  
I  
J

University of Southern Maine  
**Science Building  
Lab A203 Renovation**

70 Falmouth Street  
Portland, ME 04104

NO.	DESCRIPTION	DATE
	ISSUED FOR PERMIT	03/17/2016

FOR ADDITIONAL INFORMATION, REFER TO PROJECT MANUAL.

CONTENT:  
INTERIOR ELEVATIONS

DRAWN BY: MTM

PROJECT NO: 16-005-00

DATE: 3/17/2016

REVISED:

SCALE: As indicated

**A6.1**

Project Phase

**BID DOCUMENTS**

COPYRIGHT © 2015 BY LAVALLEE/BRENSINGER PROFESSIONAL ASSOCIATION. ALL RIGHTS RESERVED. NO REPRODUCTION WITHOUT PERMISSION.

3/16/2016 2:08:42 PM C:\Project\160450\USM\_Lab\_A203\_CentralR116.mxd