

HARRIMAN

AUBURN PORTLAND MANCHESTER

UNIVERSITY OF SOUTHERN MAINE DEPARTMENT REORGANIZATION PROJECT 2015-011

PORTLAND, MAINE

Harriman Project No. 15457

Key Plan

Proj North



True North



GENERAL NOTES:

- 1. ALL HOLLOW METAL DOORS AND DOOR FRAMES - NEW AND EXISTING TO BE PAINTED P3.
2. EXISTING WOOD DOORS - NO WORK, UNLESS OTHERWISE NOTED.
3. RESILIENT BASE (RB) TO BE USED IN ALL AREAS UNLESS OTHERWISE NOTED.
4. ANY EXPOSED DUCT WORK AND STRUCTURE THAT RECEIVES PAINT TO BE PAINTED P1, UNLESS OTHERWISE NOTED.
5. PROVIDE TRANSITION STRIPS AT DISSIMILAR FLOOR MATERIALS. LOCATE TRANSITIONS AT CENTER LINE OF DOOR IN CLOSED POSITION UNLESS OTHERWISE NOTED.

Issues and Revisions

Table with 3 columns: Mark, Date, Description. Contains revision history for the drawing.

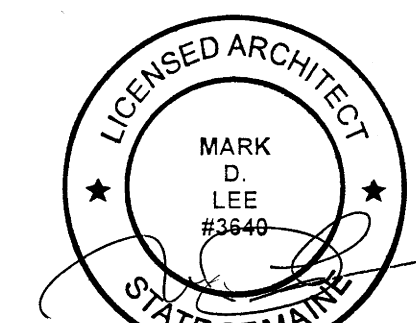

Drawing Scales

Table with 2 columns: PA/PE, Drawn By. Lists project roles and names.

FIRST FLOOR MATERIALS PLAN - LUTHER BONNEY

A71.1

WINDOW TREATMENT SCHEDULE - ALTERNATE #1. Table with columns: Room Number, Room Name, Manufacturer, Model, Width, Comments. Lists window specifications for rooms 136E through 137H.

WINDOW TREATMENT SCHEDULE - ALTERNATE #1. Table with columns: Room Number, Room Name, Manufacturer, Model, Width, Comments. Lists window specifications for rooms 137H through 144.

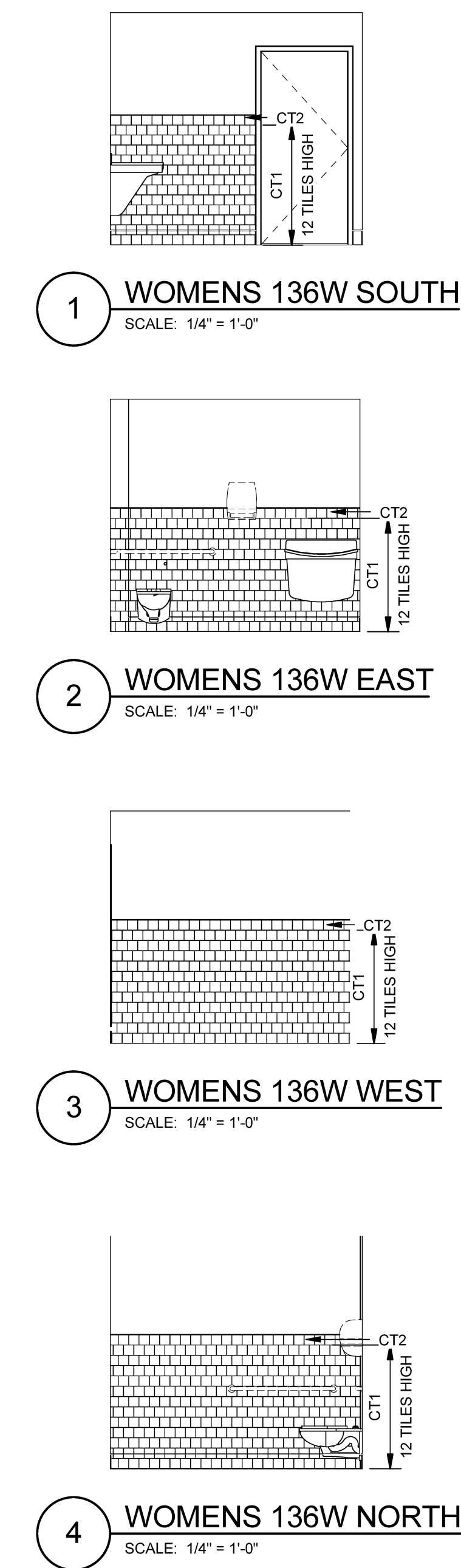
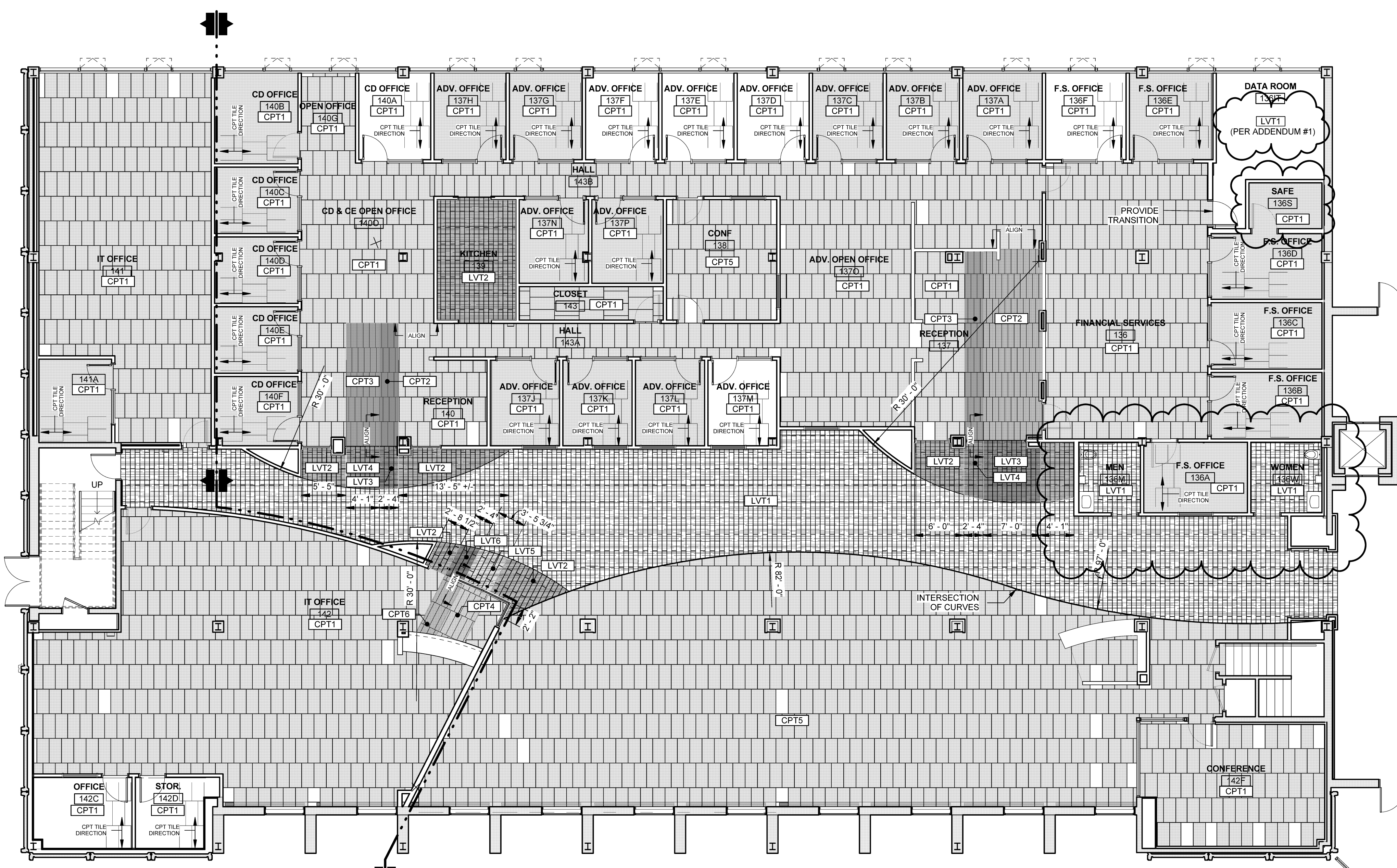

A1 FIRST FLOOR MATERIALS PLAN SCALE: 1/8" = 1'-0"

Plot Date: 9/25/2015 4:19:34 PM