

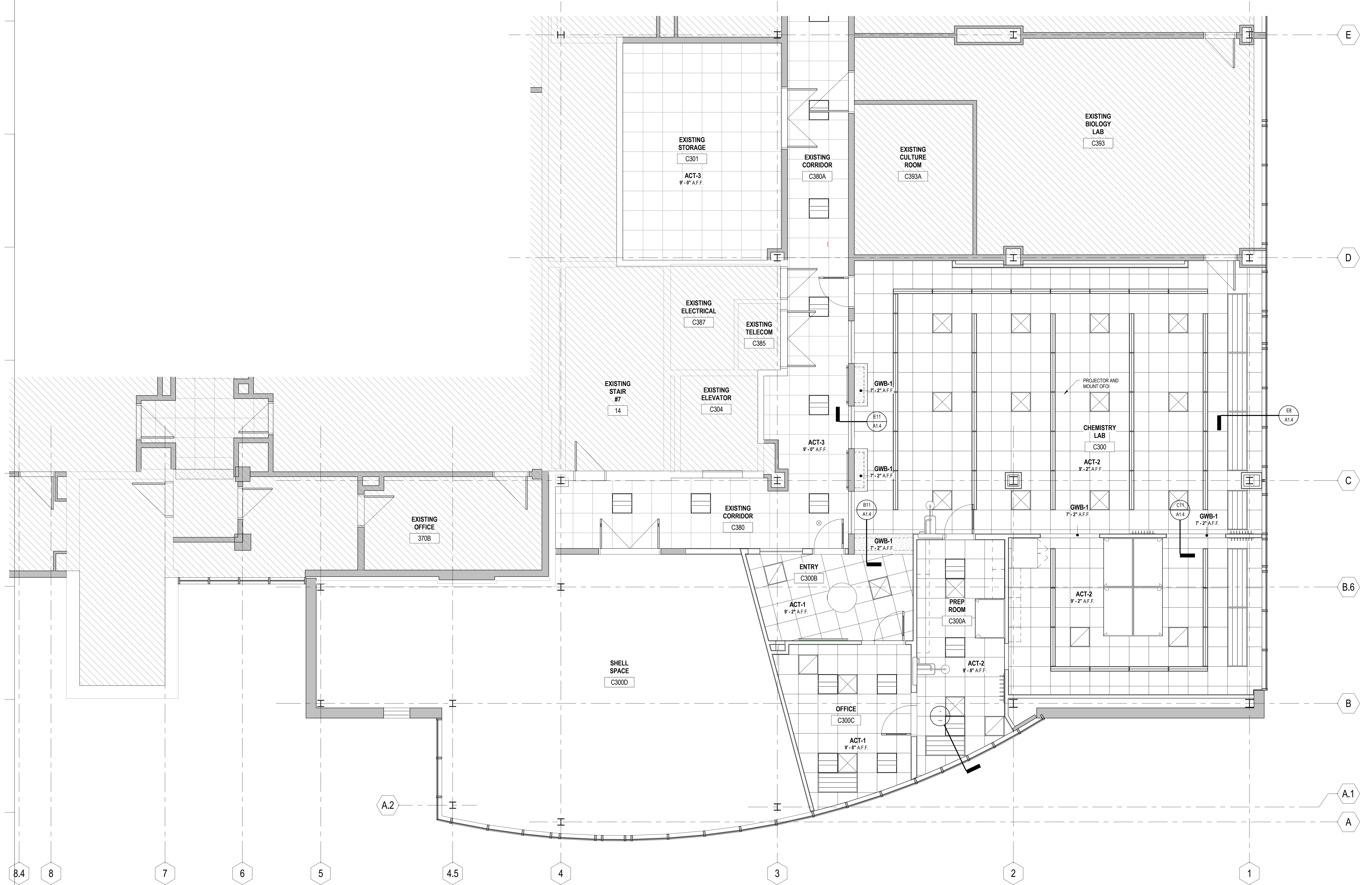

CEILING LEGEND	
09 51 00 ACOUSTICAL CEILING TILE	
ACT-1	TYPE: PAINTED MINERAL FIBER MANUF: ARMSTRONG SERIES: CORTEGA 704 WIDTH/SIZE: 24X24 COLOR: WHITE
ACT-2	TYPE: VINYL FACED MINERAL FIBER MANUF: ARMSTRONG SERIES: CLEAN ROOM VL WIDTH/SIZE: 24 X 24 COLOR: WHITE
ACT-3	RE-INSTALL EXISTING SUSPENDED ACT CEILING SYSTEM AS REQUIRED FOR NEW MECHANICAL WORK. SEE MECHANICAL DRAWINGS FOR ADDITIONAL INFORMATION. BASE BID SHALL ASSUME 25% OF EXISTING TILES AND GRID WILL BE DAMAGED AND REPLACED WITH NEW TILE AND GRID TO MATCH EXISTING AS PART OF THIS WORK.
09 21 16 GYPSUM BOARD ASSEMBLIES	
GWB-1	GWB CEILING AND SOFFIT SUSPENSION SYSTEM



A
B
C
D
E
F
G
H
I
J

UNIVERSITY OF SOUTHERN MAINE

**SCIENCE BUILDING
C300 CHEMISTRY LAB**

70 Falmouth Street Portland, Maine
04101

NO.	DESCRIPTION	DATE

CONTENT:
REFLECTED CEILING PLAN - BASE BID

DRAWN BY: _____ Author

PROJECT NO: 14-049-00

DATE: 07/21/2015

REVISED: _____

SCALE: As indicated

A1.3

Project Phase

PERMIT SET

COPYRIGHT © 2015 BY LAVALLEE BRENSINGER PROFESSIONAL ASSOCIATION. ALL RIGHTS RESERVED. NO REPRODUCTION WITHOUT PERMISSION.

X-97 PARTIAL THIRD FLOOR REFLECTED CEILING PLAN - BASE BID
 A1.3 1/4" = 1'-0"

7/22/2015 2:49:19 AM C:\projects\14-049\14-049\300_Chem_Lab_Ceiling_Rev1_2015.mcd\mcd.mcd