



HARRIMAN

AUBURN PORTLAND MANCHESTER

UNIVERSITY OF SOUTHERN MAINE CENTRAL HEAT PLANT UPGRADES

PORTLAND, ME

Harriman Project No. 14411

Key Plan

Proj North

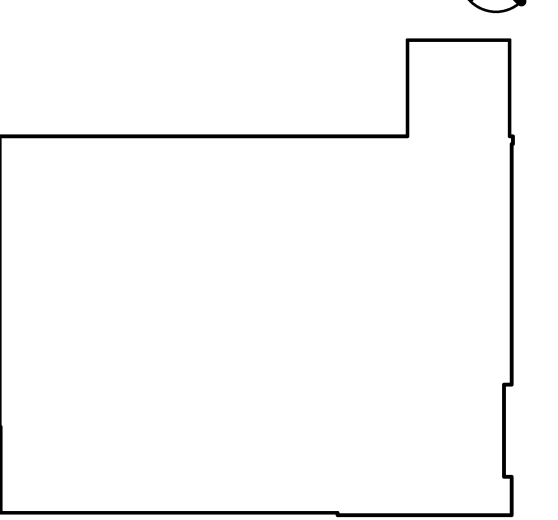

GENERAL NOTES

1. PROVIDE CRICKET INSULATION AT MECHANICAL CURB LOCATIONS WHERE UNIT IS BETWEEN HIGH POINT OF ROOF AND ROOF DRAINS
2. COORDINATE ALL ROOF PENETRATIONS W/ MECHANICAL, PLUMBING AND ELECTRICAL DRAWINGS.

LEGEND

- ← DEFINES ROOF SLOPE
- ⊠ MECHANICAL UNIT
- ⊙ MECHANICAL STACK PENETRATION
- ⊞ ROOF HATCH
- VTR VENT THROUGH ROOF
- ⊞ RTO ROOF TIE-OFF
- ⊙ ROOF DRAIN

Issues and Revisions		
Mark	Date	Description
	08-25-14	REVISED SCHEMATIC DESIGN
	09-05-14	DESIGN DEVELOPMENT
	09-19-14	PROGRESS REVIEW
	09-26-14	PROGRESS REVIEW
	10-03-14	PROGRESS REVIEW
	10-10-14	FINAL REVIEW
	10-23-14	100% REVIEW
	10-31-14	ISSUED FOR BID

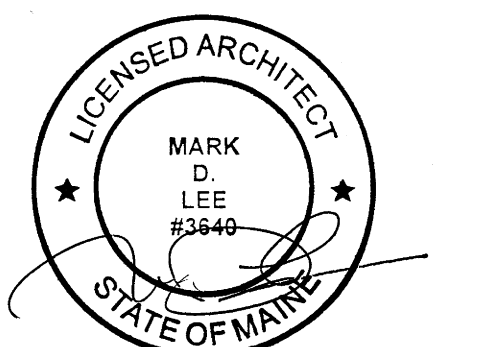

Drawing Scales	
As indicated	
PA/PE: Designer	© 2014 Harriman Associates
Drawn By: Author	

ROOF PLAN

A15.1

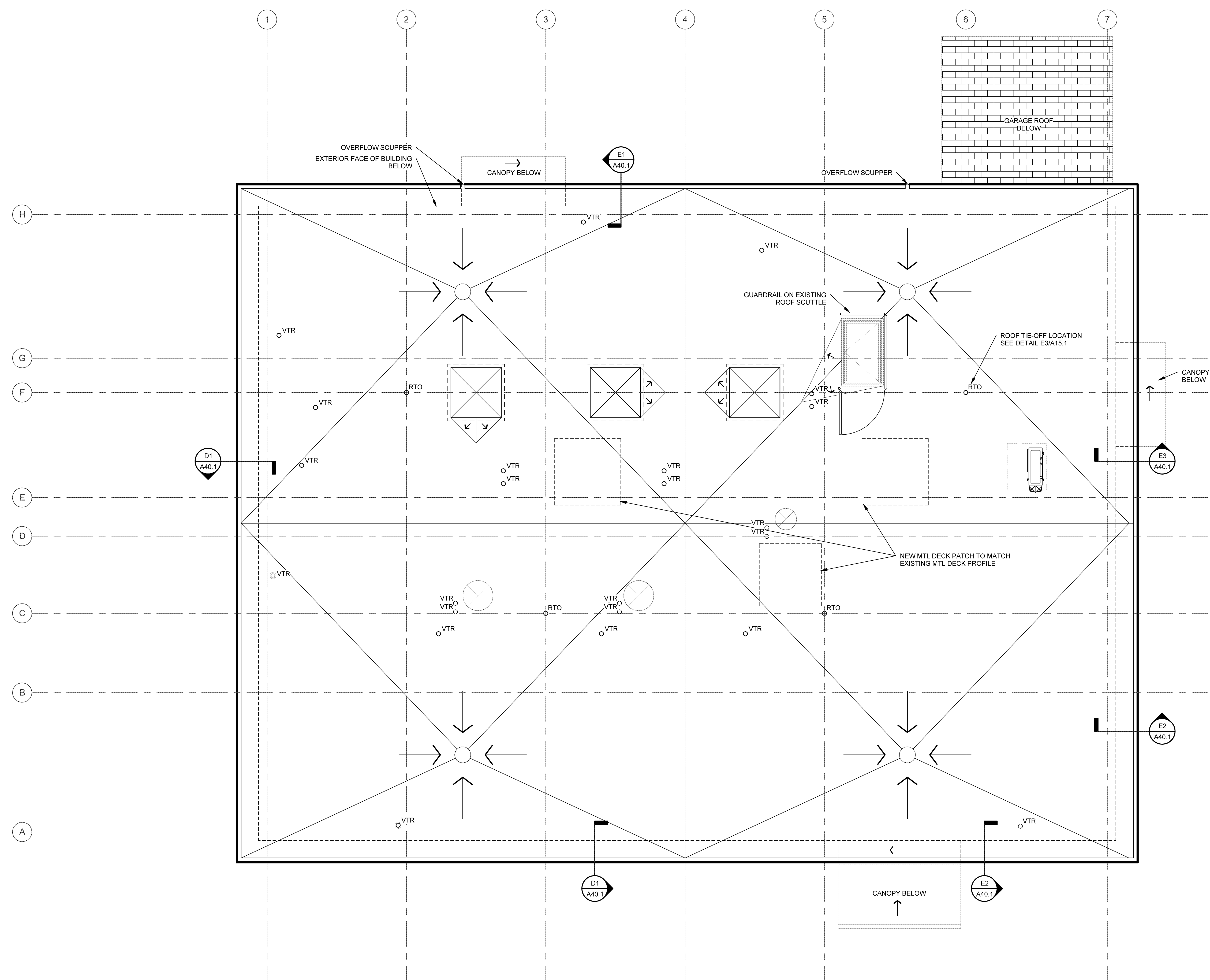
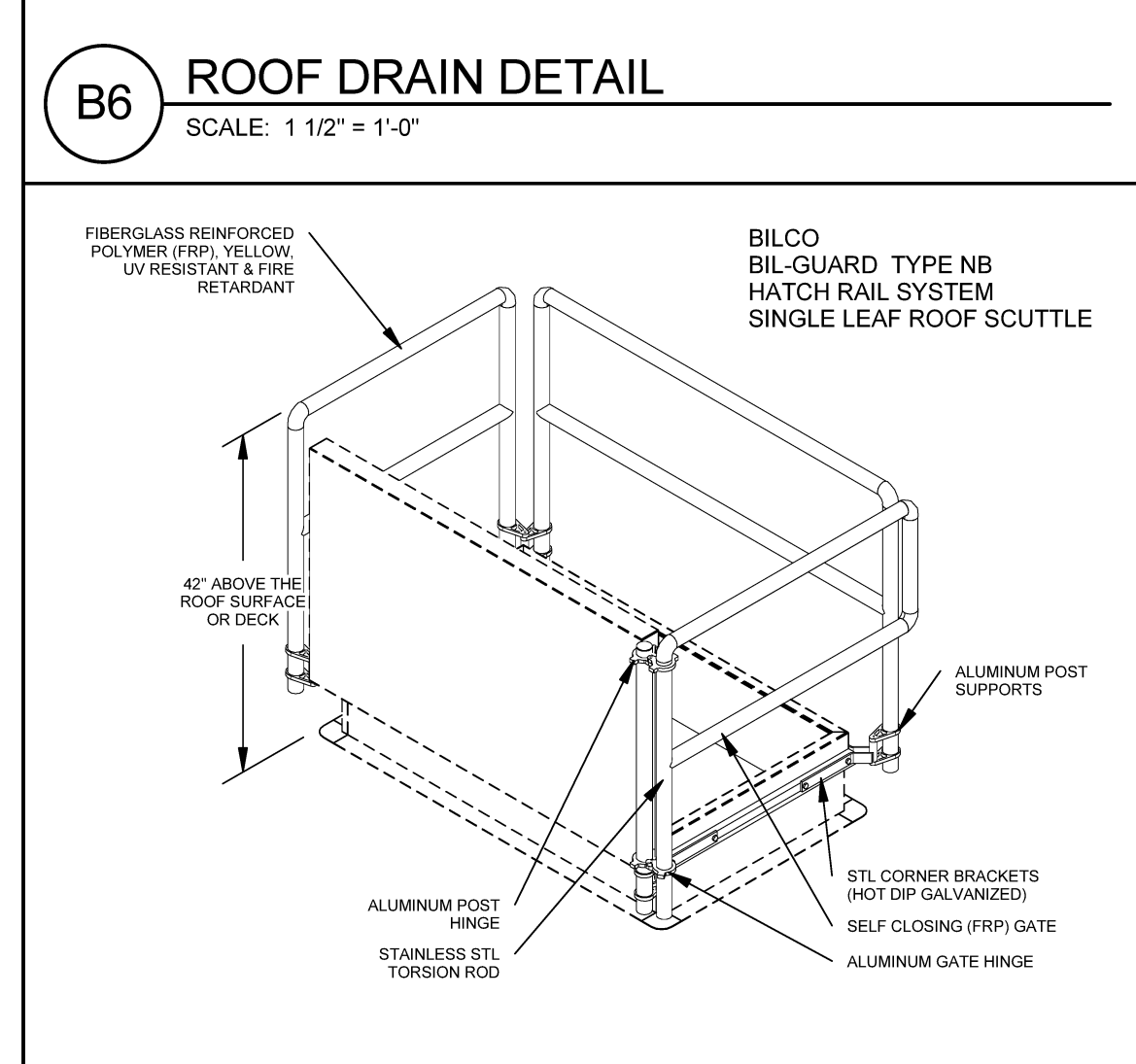
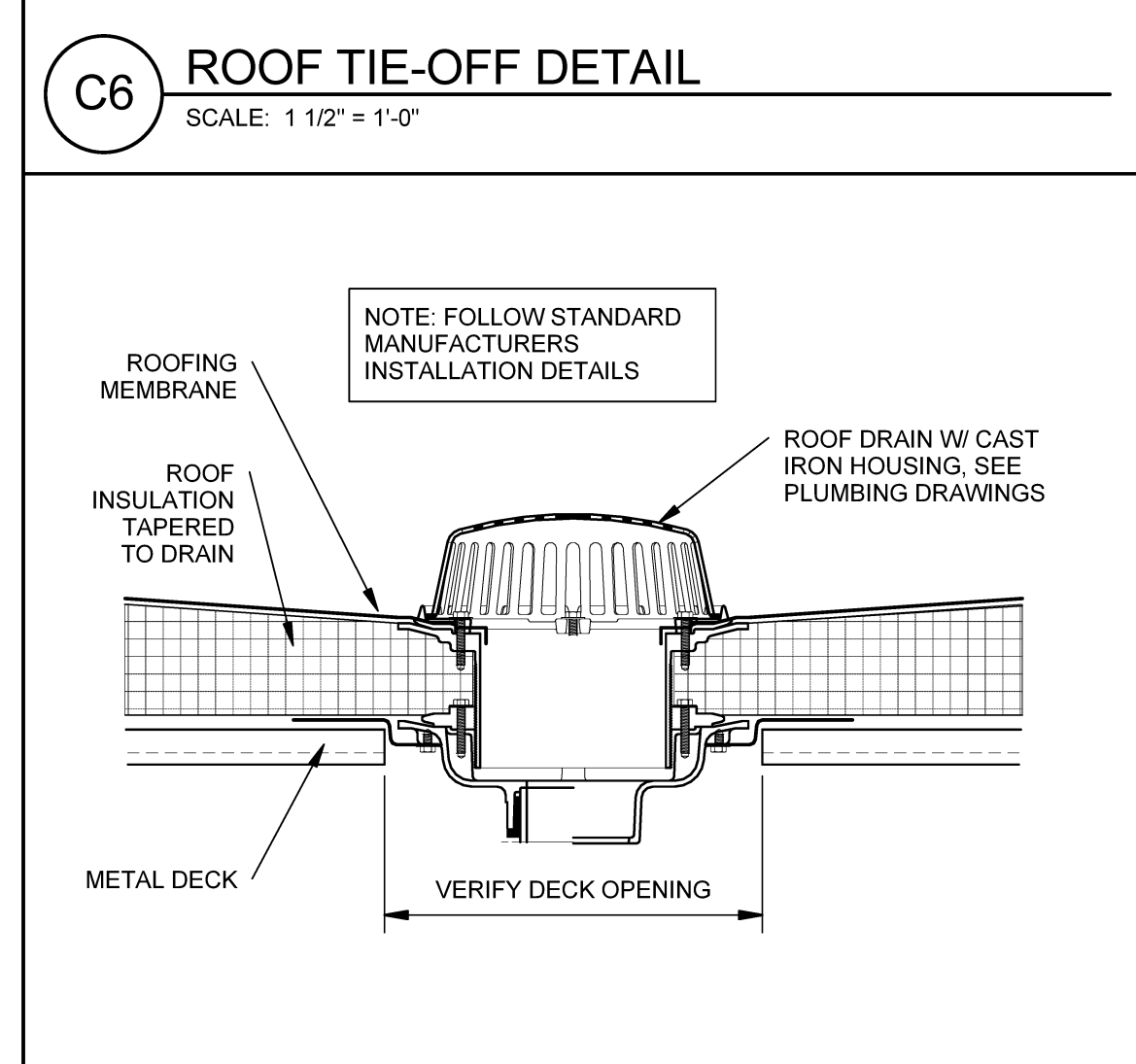
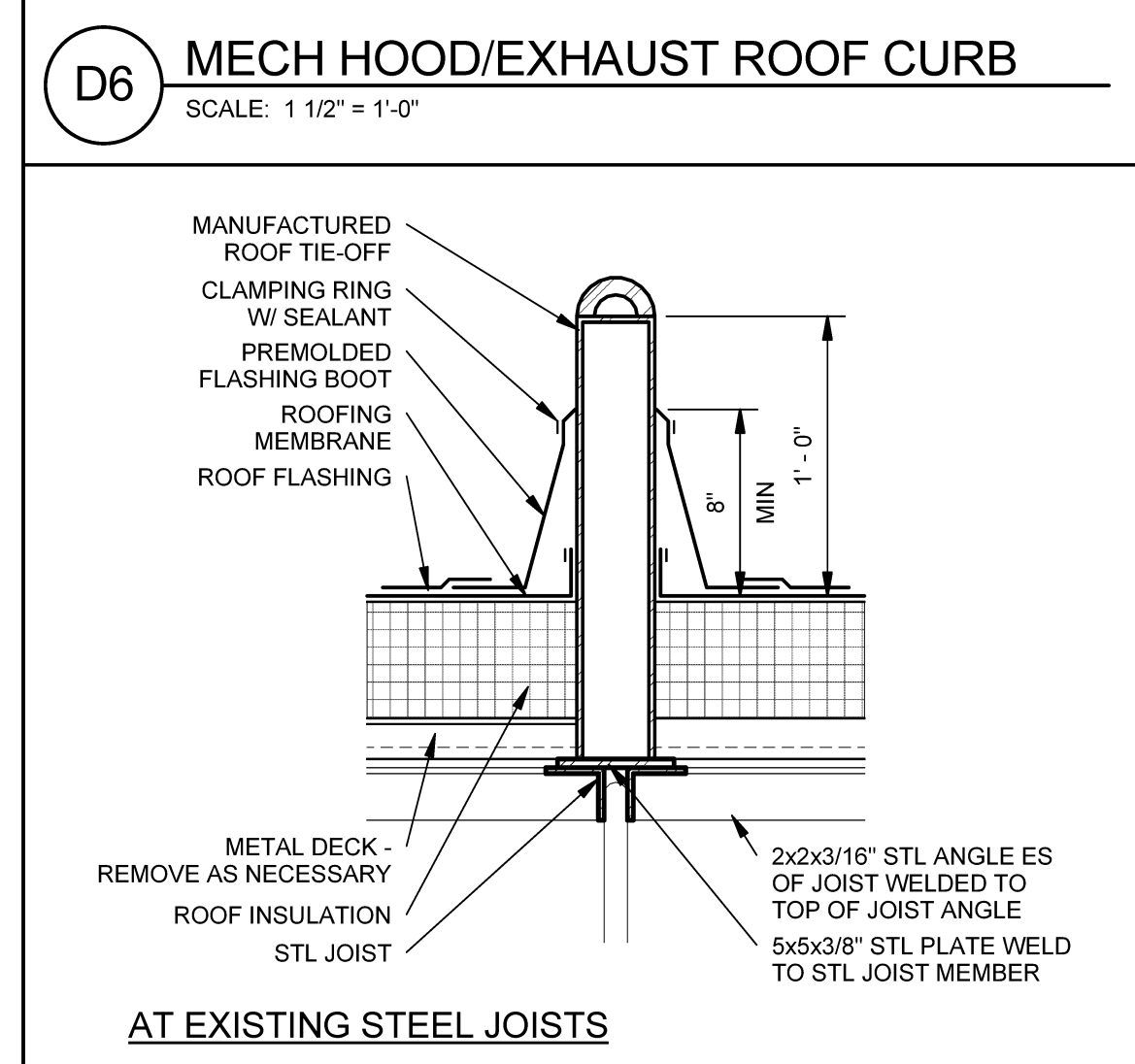
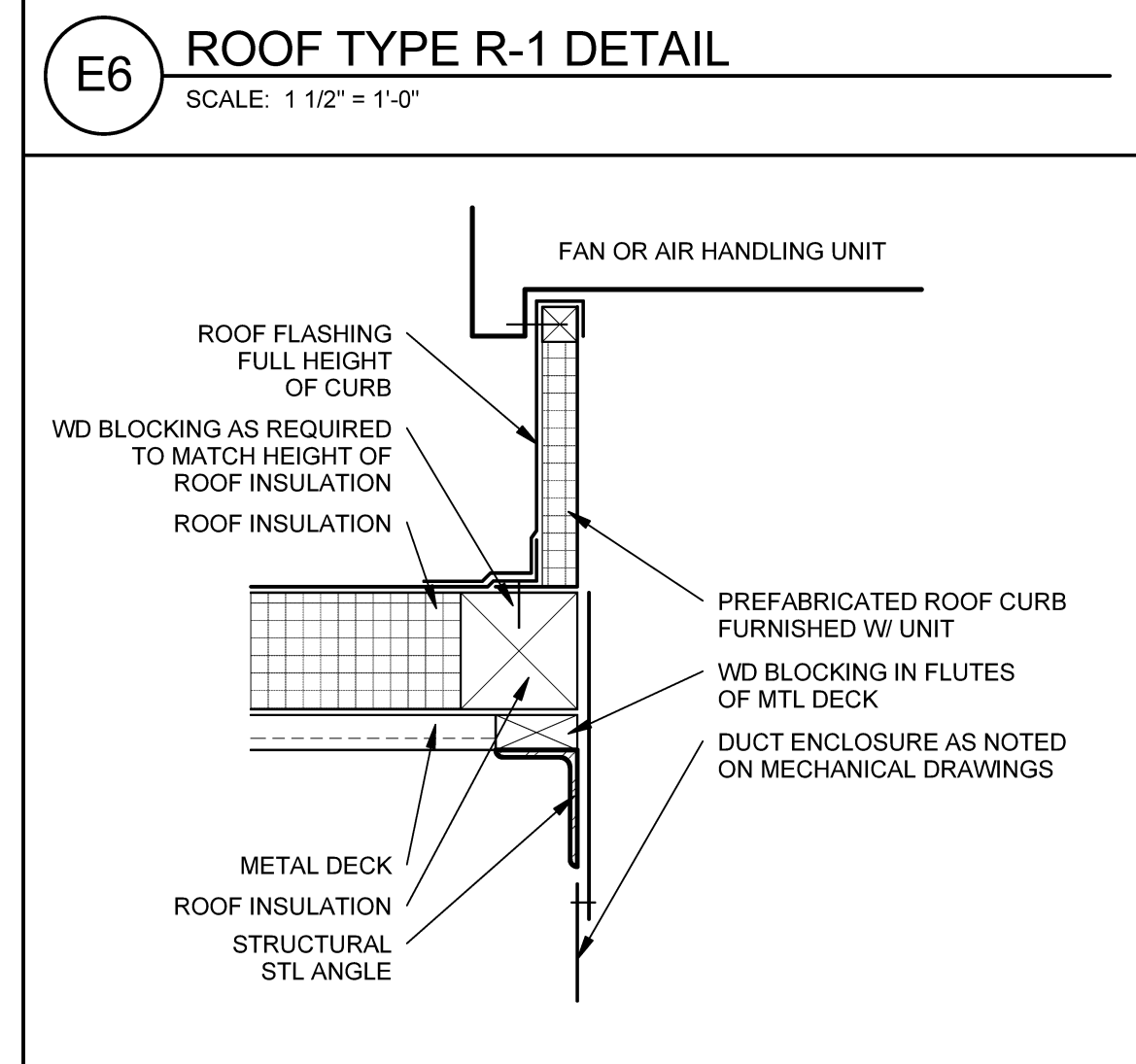
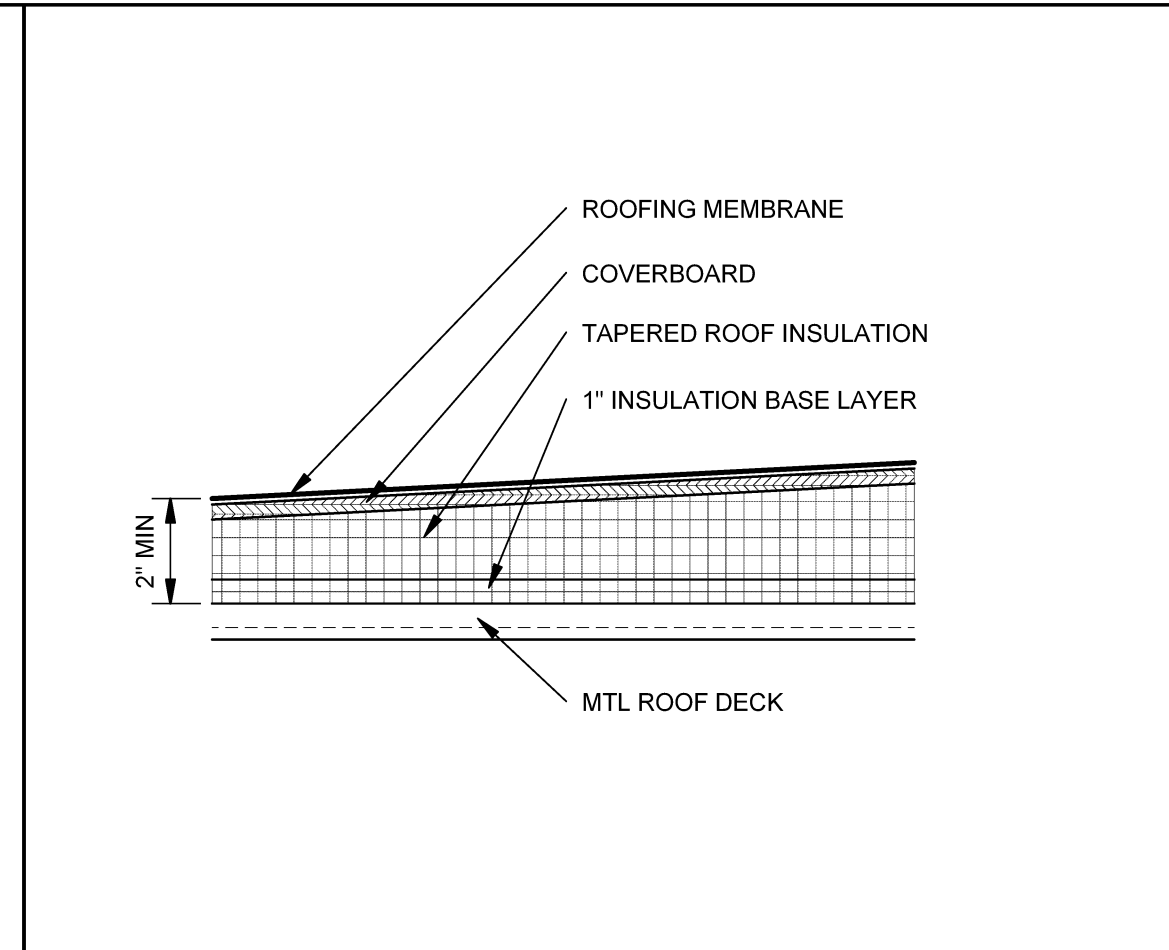

Plot Date: 10/30/2014 11:48:08 AM