



HARRIMAN

AUBURN PORTLAND MANCHESTER

UNIVERSITY OF SOUTHERN MAINE CENTRAL HEAT PLANT UPGRADES

PORTLAND, ME

Harriman Project No. 14411

Key Plan Proj North

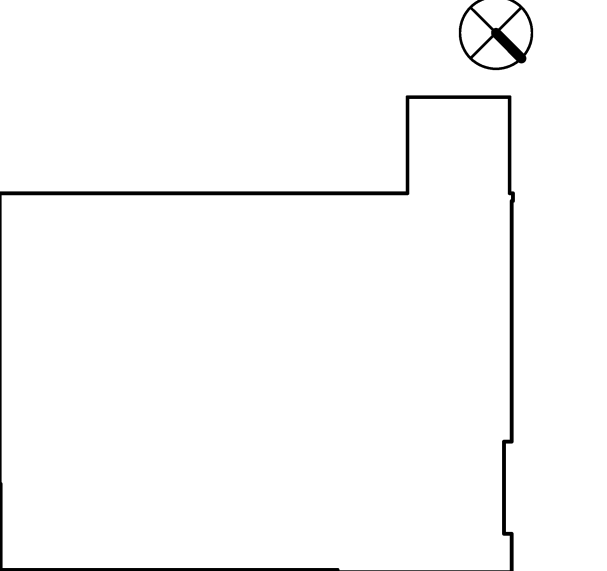

GENERAL NOTES

1. ALL DASHED LINES INDICATE EXISTING CONSTRUCTION TO BE DEMOLISHED U.N.O.
2. SEE MECHANICAL, ELECTRICAL, PLUMBING, AND STRUCTURAL DRAWINGS FOR ADDITIONAL DEMO
3. SEE NEW FLOOR PLANS TO DETERMINE EXTENT OF REMOVALS AND DEMO IN REFERENCE TO NEW WORK
4. REMOVE PAINT ON ALL REMAINING INTERIOR WALLS
5. G.C. TO IDENTIFY ANY/ALL LOAD BEARING CONDITIONS PRIOR TO DEMOLITION
6. FIELD VERIFY ALL CONDITIONS AND NOTIFY ARCHITECT OF ANY DEVIATION FROM THE DRAWINGS

LEGEND

- FD FLOOR DRAIN
- VTR ROOF VENT

Issues and Revisions

Mark	Date	Description
	08-12-14	SCHEMATIC DESIGN
	08-25-14	REVISED SCHEMATIC DESIGN
	09-05-14	DESIGN DEVELOPMENT
	09-19-14	PROGRESS REVIEW
	09-26-14	PROGRESS REVIEW
	10-03-14	PROGRESS REVIEW
	10-10-14	FINAL REVIEW
	10-23-14	100% REVIEW
	10-31-14	ISSUED FOR BID

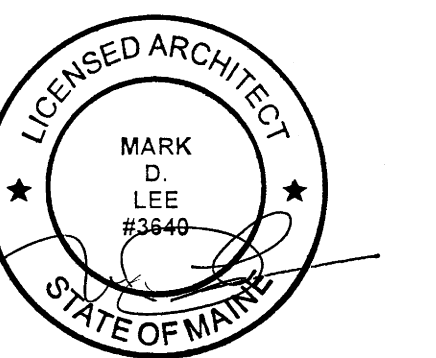

Drawing Scales As indicated

PA/PE: MDL © 2014 Harriman Associates  
Drawn By: JSL

SECOND FLOOR DEMOLITION PLAN

A05.2

DEMOLITION KEY	
DEMO CODE	DESCRIPTION
D01	REMOVE EXISTING HM DOOR AND FRAME
D02	REMOVE EXISTING HM DOOR - SCRAPE AND PAINT EXISTING HM FRAME
D03	REMOVE EXISTING WD STUD WALL SYSTEM
D04	REMOVE EXISTING CAST-IN-PLACE STAIR IN ITS ENTIRETY
D05	REMOVE EXISTING WD CASEWORK AND WD SHELVING IN ITS ENTIRETY
D06	REMOVE EXISTING MASONRY CHIMNEY IN ITS ENTIRETY
D07	REMOVE EXISTING M.E.P. EQUIPMENT - REFER TO M.E.P. DRAWINGS
D08	REMOVE EXISTING ROOF VENT - REFER TO M.E.P. DRAWINGS
D09	REMOVE EXISTING ROOF DRAIN - REFER TO M.E.P. DRAWINGS
D10	REMOVE EXISTING SUSPENDED ACT CEILING SYSTEM

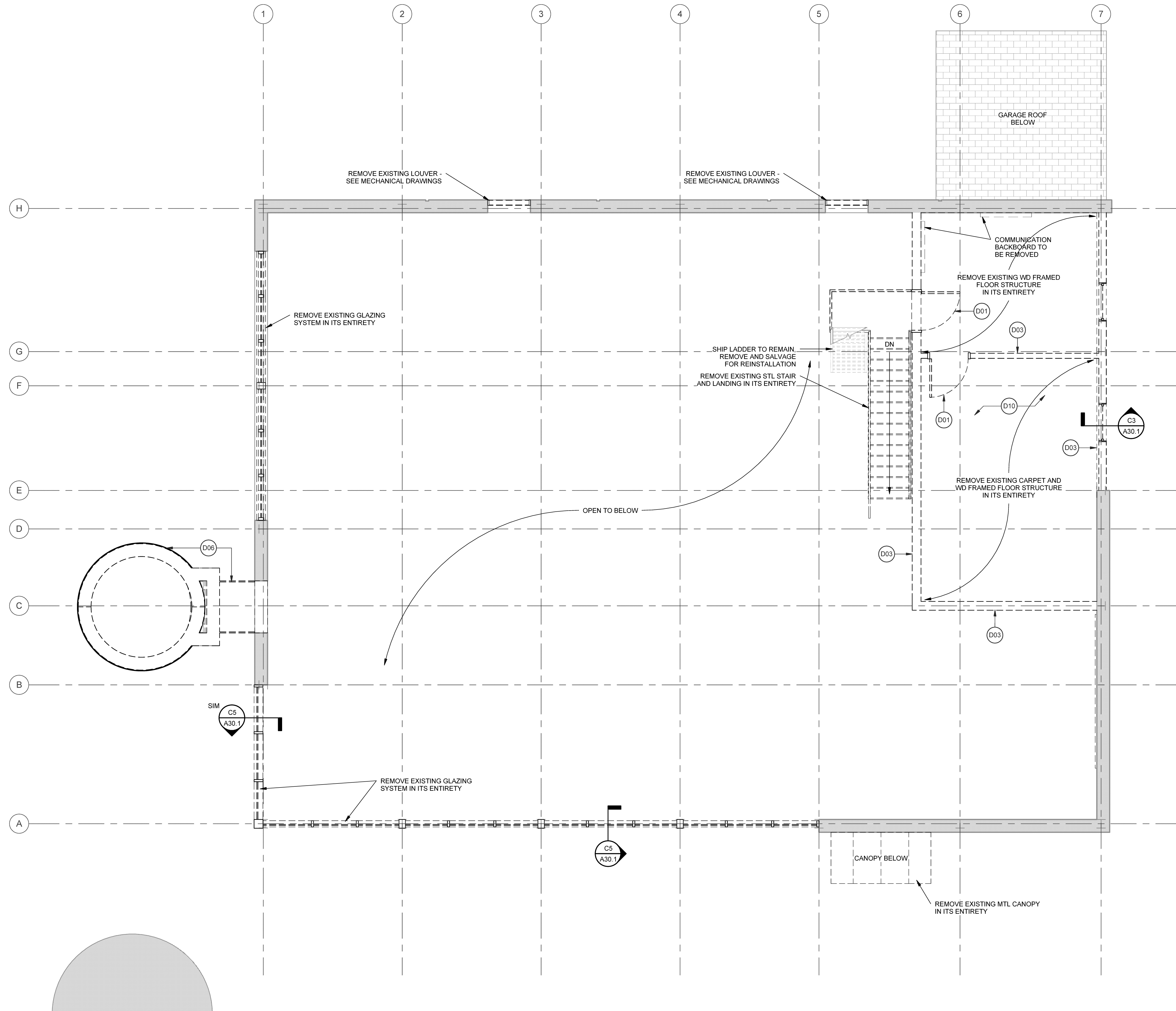

1 SECOND FLOOR DEMOLITION PLAN  
SCALE: 1/4" = 1'-0"

Plot Date: 10/30/2014 11:47:06 AM