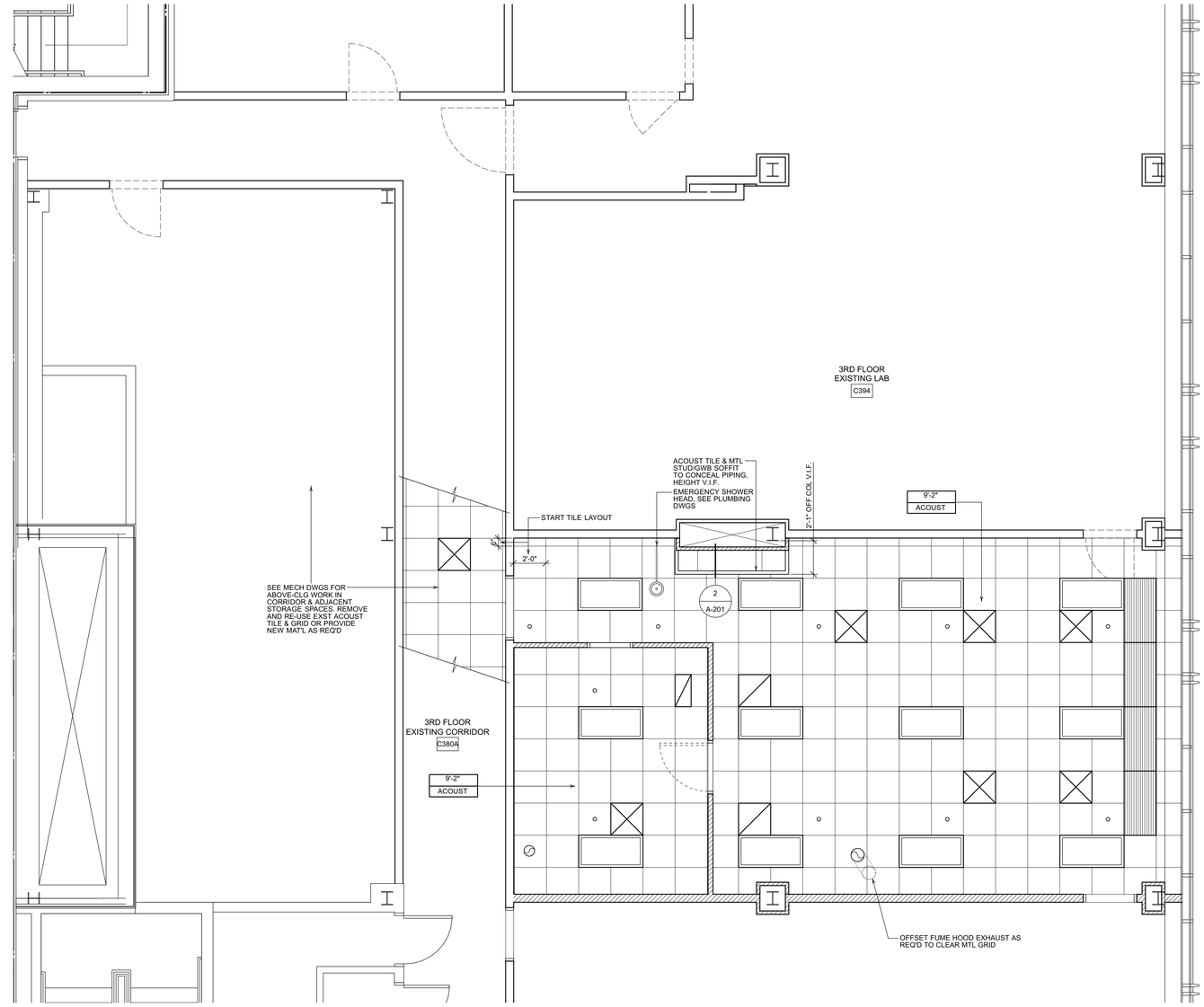

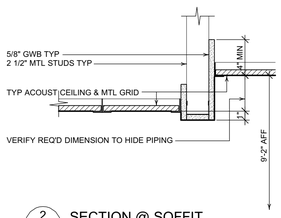

2 / A-201 SECTION @ SOFFIT
Scale: 1 1/2" = 1'-0"

1 / A-201 REFLECTED CEILING PLAN
Scale: 1/4" = 1'-0"

N

0 4 8 12 16 FT

NOTE: CEILING HGT OF 9'-2" IS INTENDED TO PLACE EXPOSED CEILING FACE ABOVE TOP WINDOW MULLION. BEFORE START OF WORK, NOTIFY ENGINEER IF DIMENSION IS INSUFFICIENT

CEILING LEGEND

9'-2" / ACOUST	CEILING HEIGHT / CEILING MATERIAL
ACT-1 ACT-1	NEW 2'X2' SUSPENDED CEILING GRID CENTER IN SPACES U.N.O.
	NEW 2'x4' LIGHT FIXTURE, SEE ELEC DWGS
	RADIANT HEAT PANEL, SEE MECH DWGS
	HVAC DIFFUSER, SEE MECH DWGS
	HVAC EXHAUST GRILLE, SEE MECH DWGS
	FUME HOOD OR BSC EXHAUST DUCT, SEE MECH DWGS OFFSET AS REQUIRED TO CLG GRID RUNNERS TYP
	SPRINKLER HEAD, CENTER IN CLG TILES - SEE MECH DWGS

Date: **3/26/14**
File name: **USM 3rd Flr Bio-science lab.vwx**

HKTA/architects, inc.
482 Congress Street Suite 502
Portland, Maine 04101
HKTA/archit
phone: 207. 774
fax: 207. 774. 91.
email: info@hkt.com

Reviewed for Code Compliance
Inspections Division
Approved with Conditions
Date: 05/19/14

Allied Engineering
Structural Mechanical Electrical Commissioning
160 Veranda Street
Portland, Maine 04103
T: 207.221.2260
F: 207.221.2266
Web: www.allied-eng.com

REGISTERED ARCHITECT
ROBERT HOWE
No. 1241
STATE OF MAINE

REVISIONS

NUMBER	DATE	BY	DESCRIPTION

Date: 3/28/2014
Drawn By: WGC
Checked By: REH
Project Mgr: IAM
Project No: 14003
Cad File: HKTA 2014001
Graphic Scale: 0 1"

REFLECTED CEILING PLAN
THIRD FLOOR

UNIVERSITY OF SOUTHERN MAINE BIO-SCIENCE
~THIRD FLOOR LAB RENOVATION - BIOLOGY
PORTLAND, MAINE

© COPYRIGHT 2014 ALLIED ENGINEERING, INC.

A-201