

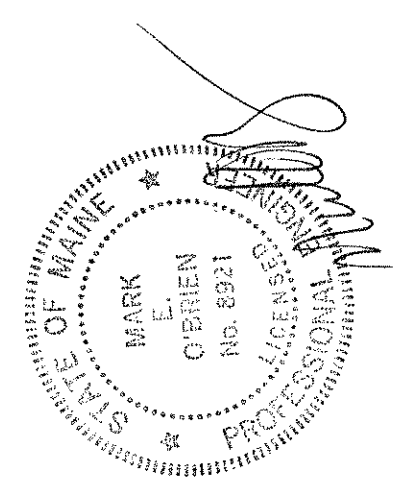

USM
 BIO-SCIENCE BUILDING TOILET ROOM FIT-UP
 SECOND, THIRD AND FIFTH FLOORS
 70 FALMOUTH STREET, PORTLAND, ME



10/10/2013 ISSUED FOR CONSTRUCTION
 MARK DATE DESCRIPTION
 ISSUE LOG
 △ = CLOUDED CHANGE

SCALE 1/4"=1'-0"
 DRAWN BY JMS
 CHECKED BY RBM
 PROJECT ARCHENGR. DDO
 PROJ. MGR. RCH
 JOB NO. 11082.04
 © SYMMES, MAINI & MCKEE ASSOCIATES, INC. 2012

**PLUMBING
 SECOND FLOOR PLAN**

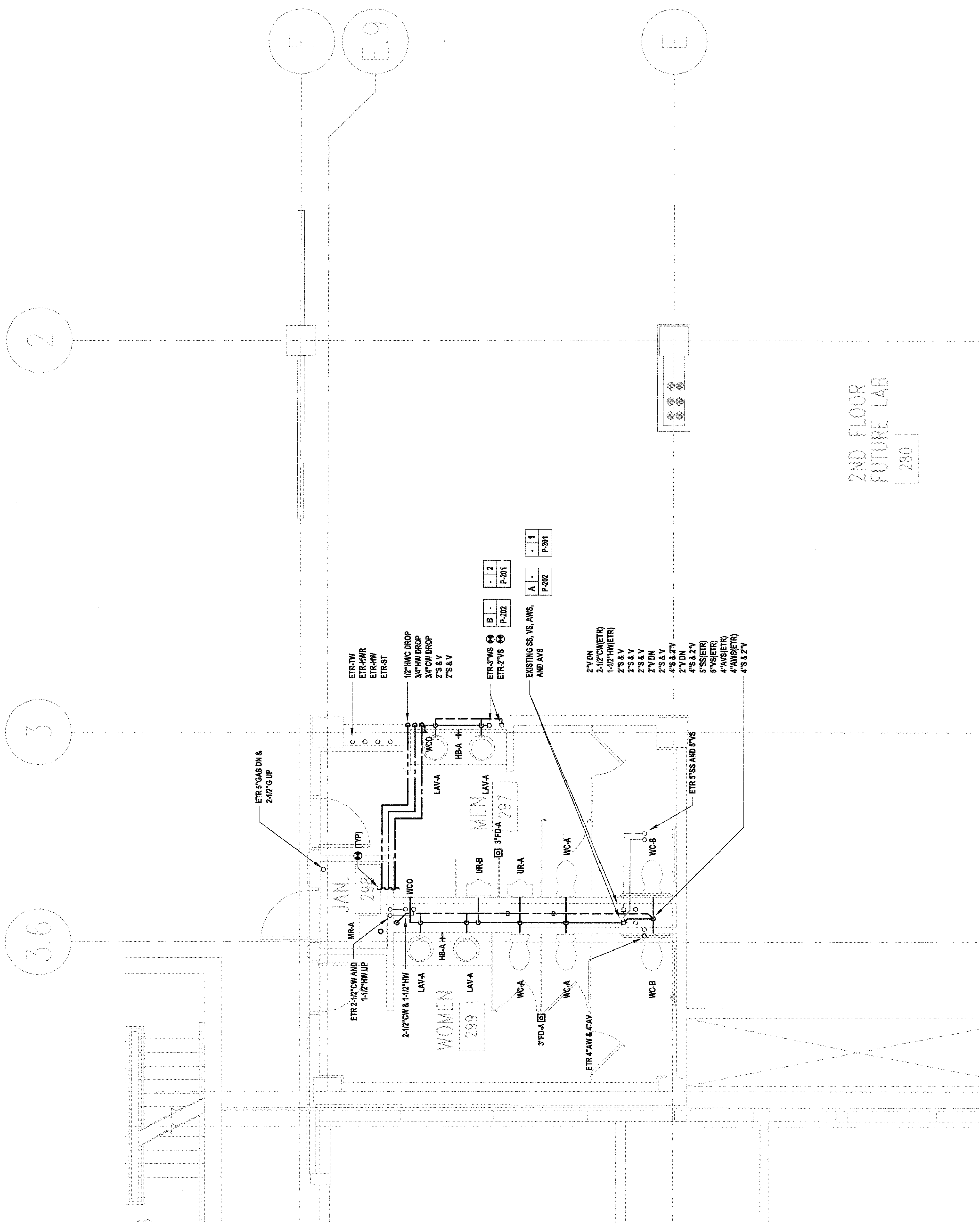

B3 SECOND FLOOR PLAN
 1/4"=1'-0"