

D

C

B

A

\\server\MC2\desktop\12073\_TTB\Portland.dwg Aug 07, 2012 - 8:55am

DEMOLITION KEY

- 1. DEMOLISH BASE CABINETS & COUNTER.
- 2. DEMOLISH CEILING TILE AND METAL GRID SYSTEM THROUGHOUT CORRIDOR OR CLASSROOM.
- 3. DEMOLISH ROOM DARKENING BLINDS. DEMOLISH WINDOW SILLS AND PREPARE ROUGH SILLS FOR INSTALLATION OF NEW SILLS.
- 4. DEMOLISH WALL AND FLOOR DOOR BUMPERS AT DOORS OPENING INTO CORRIDOR
- 5. DEMOLISH WALL BASE MOLDING THROUGHOUT CORRIDOR AND CLASSROOM.
- 6. DEMOLISH EXISTING WALL MOUNTED SHELF UNITS ABOVE COUNTER.
- 7. REMOVE EXISTING WOOD DOOR, LEAVE METAL FRAME.
- 8. REMOVE EXISTING METAL DOOR, LEAVE METAL FRAME.

DEMOLITION NOTES

- 1. ABANDONED DRAIN LINES, PIPES AND DUCTS ARE TO BE REMOVED. WHERE PRACTICAL, SUCH ITEMS ARE TO BE CUT BACK OR TERMINATED WELL BEHIND NEW COVERING SURFACE WORK.
- 2. COORDINATE WORK, INCLUDING SELECTIVE CUTTING AND PENETRATIONS, WITH STRUCTURAL, MECHANICAL AND ELECTRICAL DRAWINGS.
- 3. COORDINATE WORK DESCRIBED ON DEMOLITION PLANS WITH NEW CONSTRUCTION AS SHOWN ON ALL OTHER DRAWINGS. SELECTED OPENINGS & PENETRATIONS MAY BE REQUIRED TO COORDINATE AND EXECUTE THE WORK. MAINTAIN THE STRUCTURAL & THERMAL INTEGRITY OF THE BUILDING.
- 4. IF DISCREPANCIES ARE FOUND IN THE DEMOLITION WORK DESCRIBED ON THIS DRAWING, NOTIFY THE ENGINEER FOR DIRECTION BEFORE PROCEEDING WITH THE WORK.
- 5. ERECT DUST PARTITIONS AS APPROPRIATE TO PREVENT THE MIGRATION OF DEMOLITION DUST AND DEBRIS TO OTHER PARTS OF THE BUILDING. COORDINATE LOCATIONS OF SUCH PARTITIONS WITH THE OWNER.
- 6. HOLES, DEPRESSIONS, GAPS AND BONDOUTS LEFT BY REMOVAL OF EXISTING FLOORING SHALL BE REPAIRED, PATCHED AND LEFT READY FOR THE INSTALLATION OF NEW FLOORING MATERIAL.
- 7. THE GENERAL CONTRACTOR SHALL BE RESPONSIBLE FOR OBTAINING ALL REQUIRED WORK PERMITS.
- 8. FOLLOWING ABATEMENT BY THE OWNER OF EXISTING ASBESTOS FLOOR TILE AND MASTIC, LEAVE EXPOSED FLOOR SURFACES IN A STATE READY FOR APPLICATION OF NEW FINISHES.
- 9. WALL MOUNTED ITEMS NOT SCHEDULED FOR DEMOLITION SHALL BE CAREFULLY REMOVED, CATALOGUED AND STORED FOR OWNER PRIOR TO PAINTING WALLS. REINSTALL REMOVED ITEMS AS DIRECTED BY OWNER AT PROPER LOCATIONS ONCE NEW PAINTING IS FINISHED.

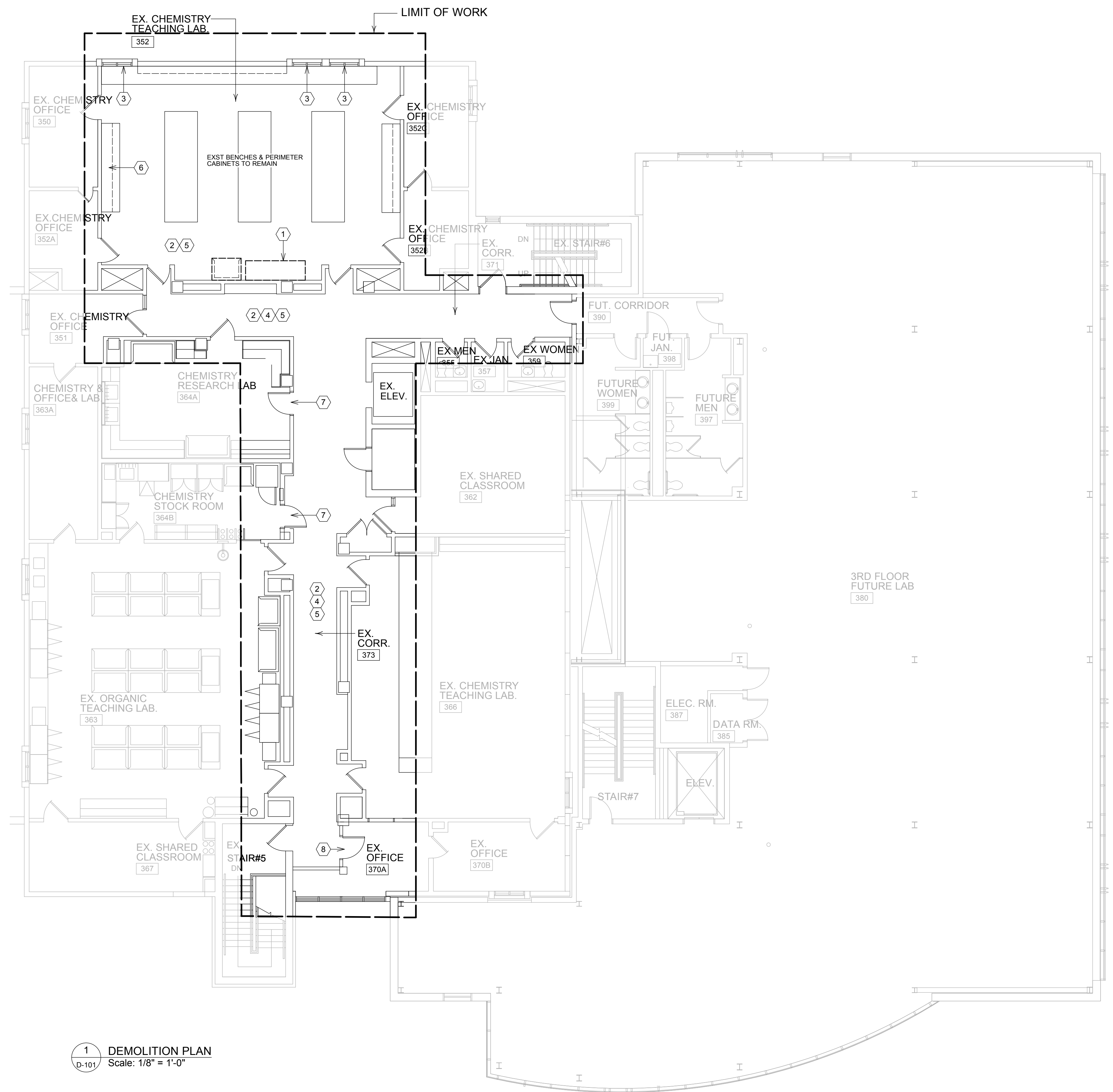
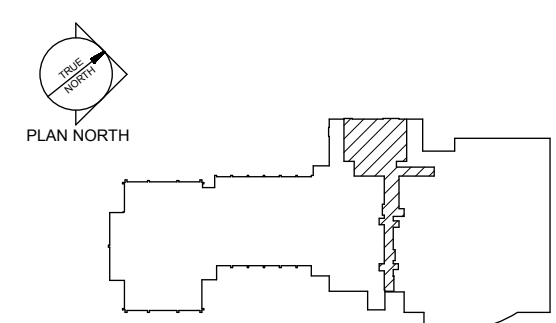

1 DEMOLITION PLAN  
 Scale: 1/8" = 1'-0"

Design Firm

HKTA Architects, Inc.  
 462 Congress Street, Suite 502  
 Portland, Maine 04101  
 phone: 207.774.6016  
 fax: 207.774.6018  
 email: info@hkta.com

**HKTA / architects**

Consultant

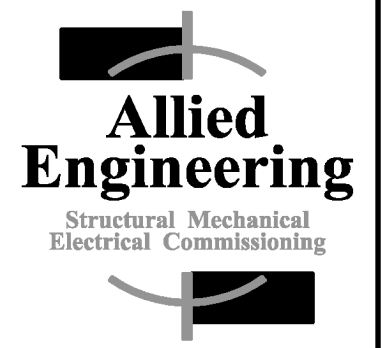

160 Veranda Street  
 Portland, Maine 04103  
 T: 207.221.2260  
 F: 207.221.2266  
 Web: www.allied-eng.com

Allied Project No. 12073



Project Title

**Science "B" 3rd Flr Renovation**  
 USM Science Building B-Wing  
 70 Falmouth St.  
 Portland Maine

Issue/Revision	For Construction
Project ID	-
CAD File Name	-
Drawn By	-
Checked By	-
Issue Date:	04-02-2013
Plot Date:	-
Reviewed by	-
Designed by	HKTA
Submitted By	-
Drawing Code	-
Sheet Title	DEMOLITION PLAN

Drawing No.

**D-101**  
 of Total Sheets