

NOTES

1. LOCATE PANEL P1 ENTIRELY WITHIN THE NEW DOOR OPENING. PANEL COVER SHALL OPEN A MINIMUM OF 95 DEGREES.
2. ADJUST AND RELOCATE ALL EXISTING ITEMS AS REQUIRED TO ALLOW SUFFICIENT SPACE FOR NEW PANEL P1. THIS SHALL INCLUDE PROVIDING NEW WORK WHERE NECESSARY.
3. COMPLETELY REMOVE EXISTING PANEL PX AND RECONNECT ALL EXISTING CIRCUITS NOT BEING DISCONTINUED TO NEW PANEL P1. PROVIDE NEW BREAKERS IN PANEL P1 TO ACCOMMODATE THESE LOADS.
4. NEW CIRCUIT BREAKERS PROVIDED FOR PANEL MP SHALL BE LOCATED IN SPACES MADE AVAILABLE BY REMOVING EXISTING CIRCUITS FROM THIS PANEL.

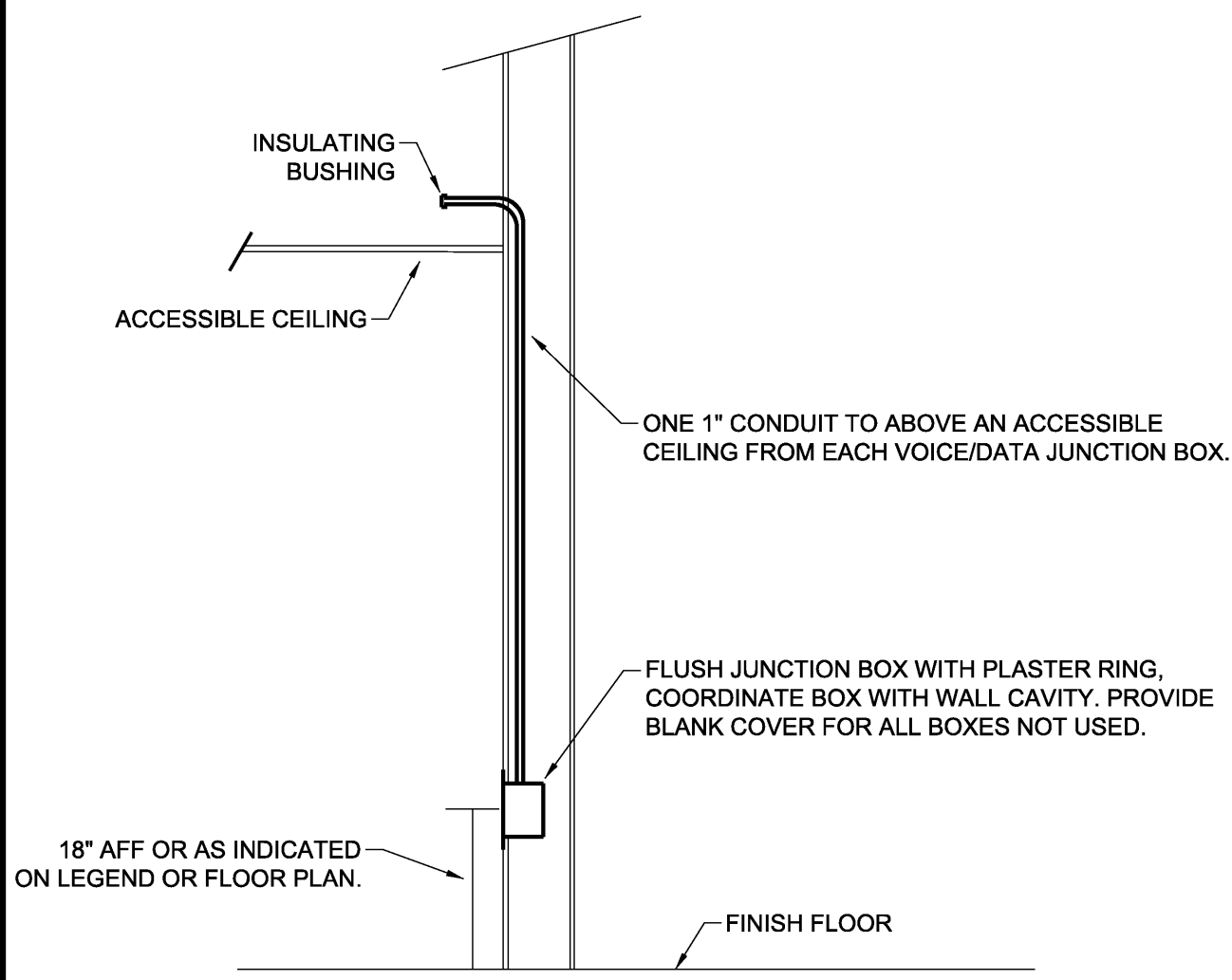

POWER ONE-LINE DIAGRAM

A2

TYPICAL PROVISIONS FOR VOICE/DATA

A1

KEY NOTES:

P01... VERIFY EXISTING RECEPTACLE HAS NOT BEEN AFFECTED BY REMOVALS. EXTEND EXISTING WIRING OR PROVIDE NEW AS REQUIRED TO ASSURE PROPER OPERATION.

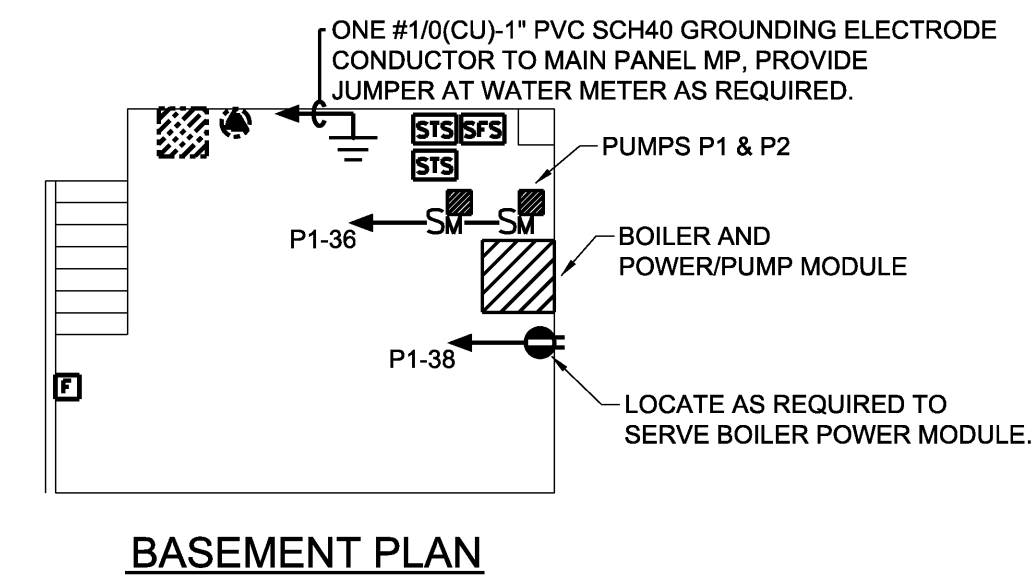

BASEMENT PLAN

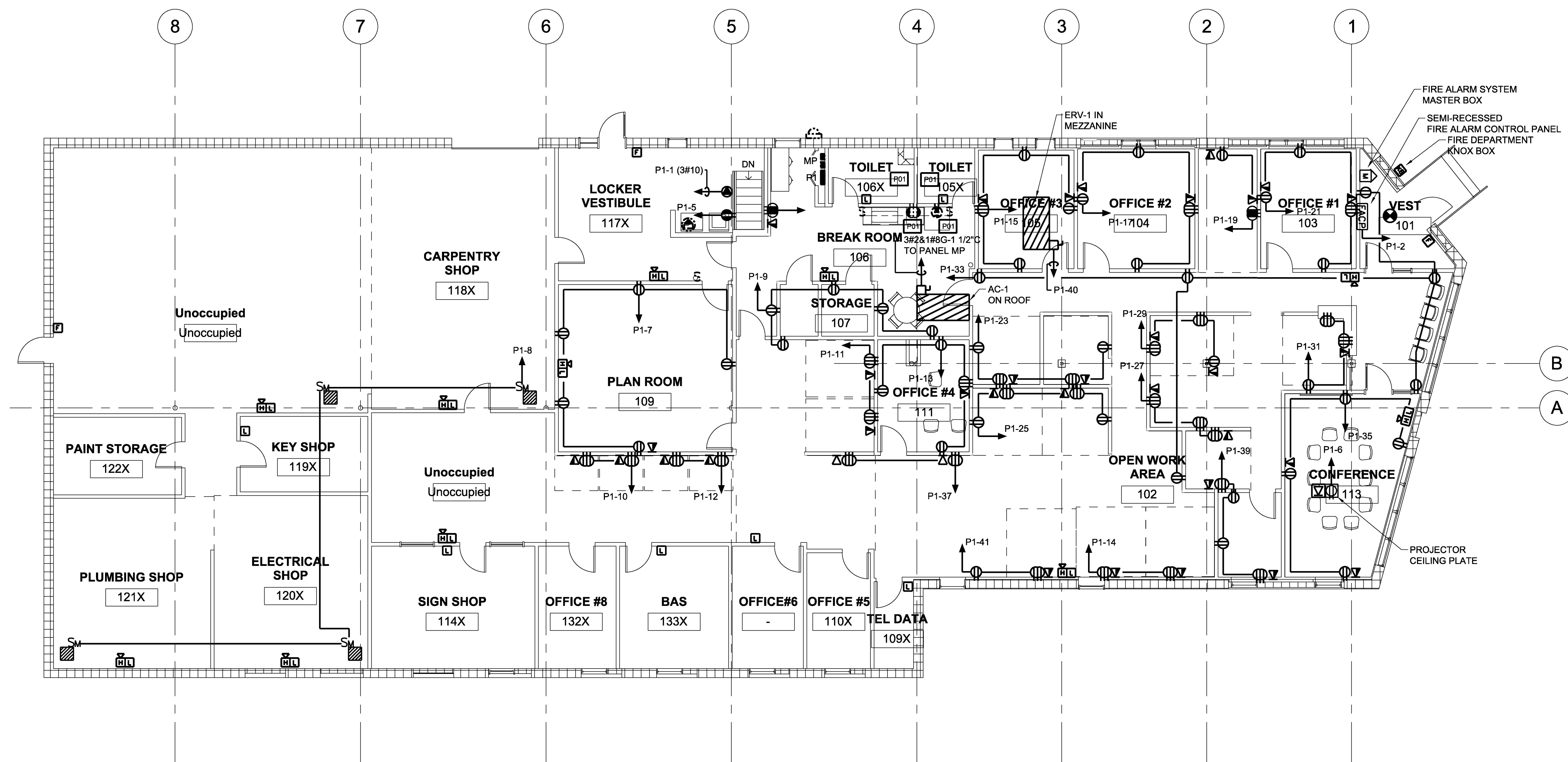

HARRIMAN
Architects + Engineers

46 Harriman Drive
Scarborough, ME 04210
734.5100 tel

12 Middle Street
Portland, ME 04101
207.775.0053 tel

One Perimeter Road
Manchester, NH 03103
603.626.1242 tel

www.harriman.com
© 2012

Project Title
USM
25 BEDFORD STREET RENOVATION
PORTLAND, ME

Harriman Project No. 11711

Key Plan

Mark	Date	Description
	04-02-2012	ISSUED FOR BID
	03-12-2012	95% REVIEW
	03-02-2012	75% REVIEW

Mark	Date	Description

Issue Dates

Drawing Status

Drawing Title
FIRST FLOOR PLAN POWER

PA / PE: JWT Drawn By: JWT

Drawing Number
E20.1