

NOTES:
 1. ALL EXIT SIGNS SHALL BE WIRED TO CIRCUIT P1-4 WITH 2#12&G-1/2" C

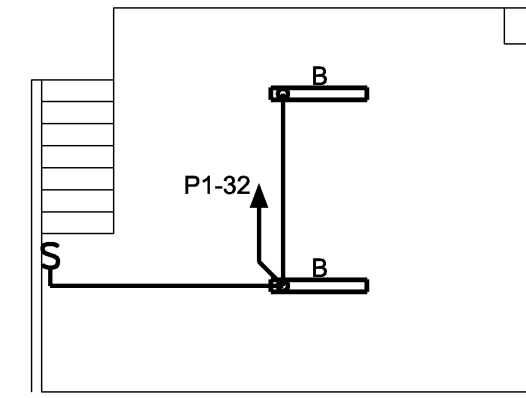

BASEMENT PLAN

KEY NOTES:

L02...
 ALL WIRING FOR EXTERIOR FIXTURES SHALL BE RUN CONCEALED WITHIN BUILDING WALLS. PROVIDE FIXTURE WITH BACKBOX OR JUNCTION BOX BEHIND FIXTURE AS REQUIRED. SEAL ALL PENETRATIONS IN EXTERIOR WALLS.

L03...
 CONNECT EMERGENCY LIGHTING UNIT TO LIGHTING CIRCUIT SERVING THIS AREA AHEAD OF ALL CONTROLS AND SWITCHING.

L04...
 LIGHT FIXTURES IN THIS ROOM/AREA ARE EXISTING FIXTURES THAT HAVE BEEN REMOVED FROM THE GRID WHILE OTHER WORK WAS GOING ON. ONCE THAT WORK IS COMPLETE, REINSTALL FIXTURES, REWIRE AND CONTROL AS INDICATED.

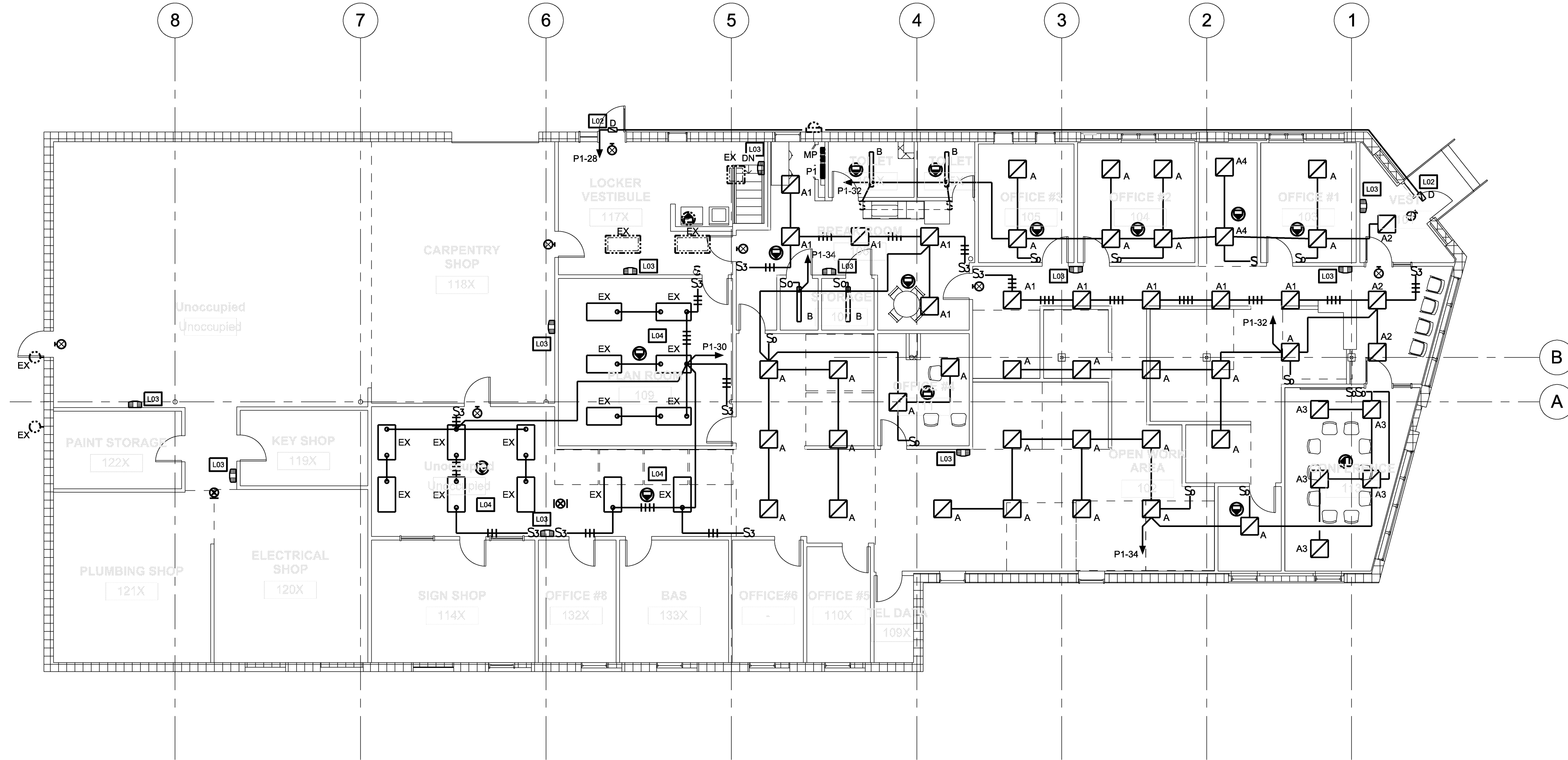

HARRIMAN
 Architects + Engineers

46 Harriman Drive
 Sanford, ME 04210
 207.775.5100 tel

125 Middle Street
 Portland, ME 04101
 207.775.0053 tel

One Perimeter Road
 Manchester, NH 03103
 603.626.1242 tel

www.harriman.com
 © 2012

STATE OF MAINE
 PHILIP R. MORRISSETTE
 No. 3917
 LICENSED PROFESSIONAL ENGINEER

Project Title

**USM
 25 BEDFORD STREET
 RENOVATION**

PORTLAND, ME

Harriman Project No. 11711

Key Plan

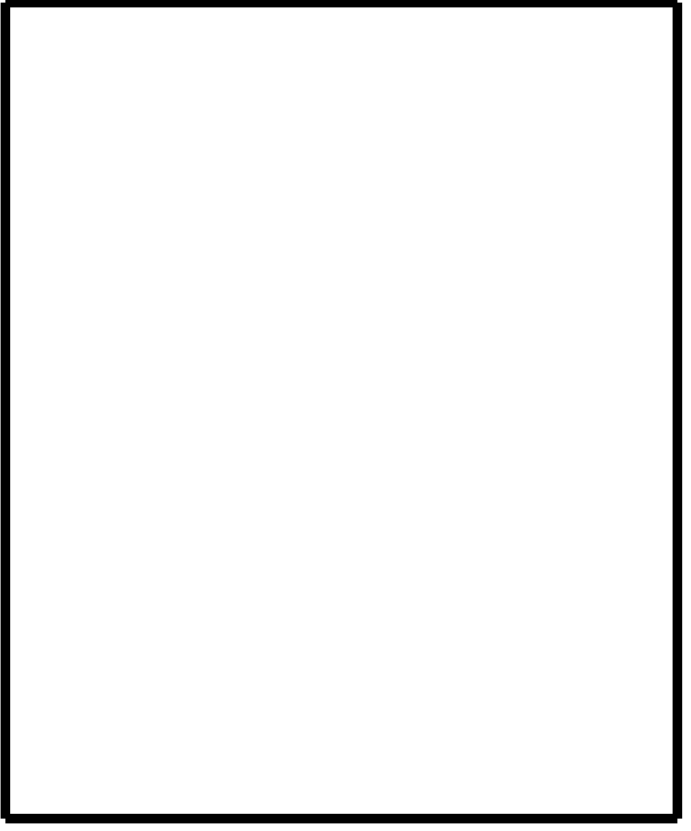

Mark	Date	Description
	04-02-2012	ISSUED FOR BID
	03-12-2012	95% REVIEW
	03-02-2012	75% REVIEW

Issue Dates

Drawing Status

Drawing Title

**FIRST
 FLOOR PLAN
 LIGHTING**

PA / PE: JWT Drawn By: JWT

Drawing Number

E10.1