

**FIRST FLOOR PART PLAN PLUMBING**  
1/4" = 1'-0" REF: NA **B1**

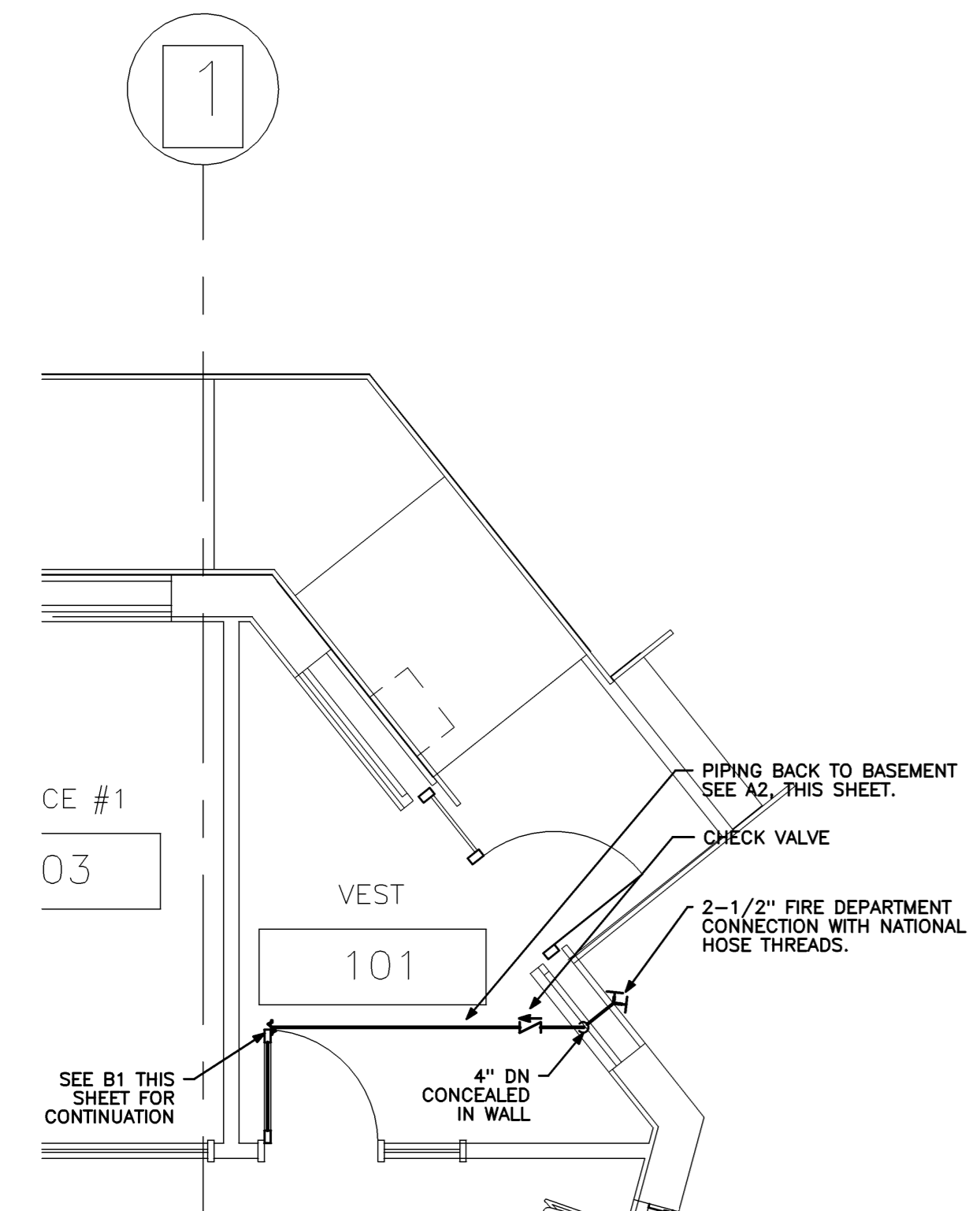

**FIRST FLOOR PART PLAN FIRE DEPARTMENT CONNECTION**  
1/4" = 1'-0" REF: NA **A3**

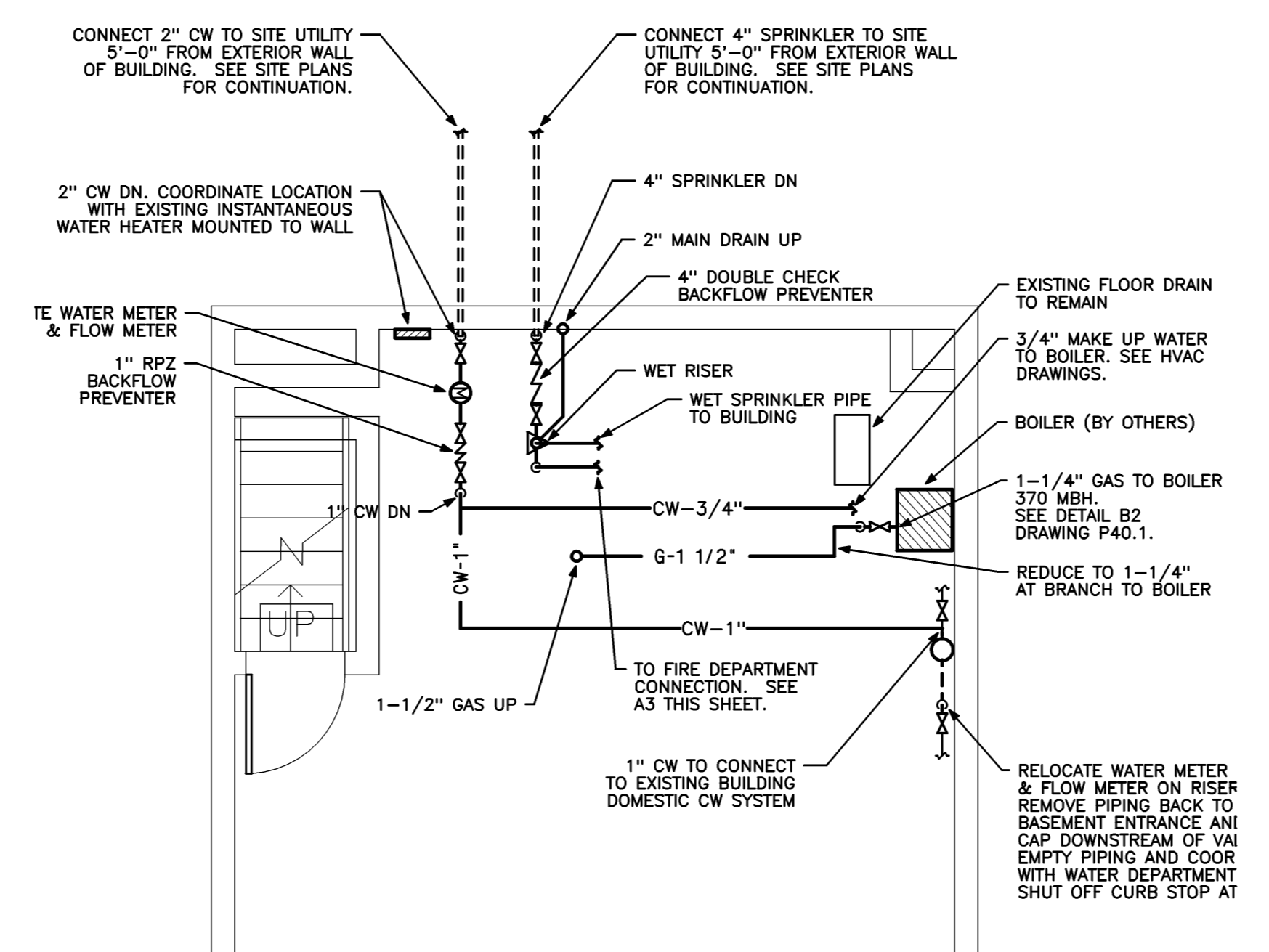

**BASEMENT PART PLAN PLUMBING**  
1/4" = 1'-0" REF: NA **A2**

**LEGEND**

---	EXISTING PIPING TO BE REMOVED	AFF	ABOVE FINISHED FLOOR
---	EXISTING PIPING TO REMAIN	BFF	BELOW FINISHED FLOOR
-EXS-	EXISTING SANITARY WASTE PIPING ABOVE FINISHED FLOOR	DN	DOWN
-S-	SANITARY WASTE PIPING ABOVE FINISHED FLOOR	INV. EL.	INVERT ELEVATION
-V--	SANITARY WASTE VENT PIPING ABOVE FINISHED FLOOR	RPZ	REDUCED PRESSURE ZONE BACKFLOW PREVENTOR
-CW-	COLD WATER PIPING ABOVE FINISHED FLOOR	TP	TRAP PRIMER
-HW-	HOT WATER PIPING ABOVE FINISHED FLOOR	TYP	TYPICAL
-G-	GAS PIPING ABOVE FINISHED FLOOR	V	SANITARY VENT
⊘	SHUT-OFF VALVE	W	SANITARY WASTE
⊘	CHECK VALVE		
⊘	FLOOR CLEANOUT		
⊘	CLEANOUT		
⊘	FLOOR DRAIN		

- GENERAL NOTES**
- COORDINATE WORK WITH THE WORK OF ALL OTHER TRADES.
  - INDIRECT WASTE PIPING SHALL PITCH AT 1/8" PER FOOT EXCEPT AS NOTED.
  - SANITARY WASTE PIPING SHALL PITCH AT 1/4" PER FOOT EXCEPT AS NOTED.
  - PITCH VENT AND WATER SUPPLY PIPING TO DRAIN.
  - PIPING IN INTERIOR FINISHED SPACES IS TO BE CONCEALED BEHIND WALLS, ABOVE CEILINGS OR UNDER THE FLOOR. PROVIDE ALL NECESSARY CUTTING, PATCHING, REPAINTING AND/OR REPLACEMENT OF FINISHES AS REQUIRED TO PERFORM WORK.
  - DRAWINGS ARE DIAGRAMMATIC. THEY INDICATE THE GENERAL ARRANGEMENT OF SYSTEMS AND WORK INCLUDED IN THIS CONTRACT. ARCHITECTURAL DRAWINGS SHALL BE USED FOR EXACT LOCATION OF FIXTURES AND EQUIPMENT.
  - THE CONTRACTOR SHALL OBTAIN REQUIRED PERMITS AND ARRANGE FOR INSPECTIONS IN ACCORDANCE WITH STATE AND LOCAL AUTHORITIES HAVING JURISDICTION.
  - THE TERM "PROVIDE" SHALL MEAN "FURNISH, INSTALL AND CONNECT".
  - VOIDS BETWEEN PIPE SLEEVES AND PIPES SHALL BE FILLED WITH FIRE STOPPING WITH AN HOURLY RATING EQUAL TO THAT OF THE WALL.
  - FOLLOW OSHA RULES, REGULATIONS AND REQUIREMENTS, AND ANY STATE AND LOCAL REQUIREMENTS FOR SAFETY.
  - PROVIDE FIXTURE STOPS ON WATER SUPPLY IMMEDIATELY ADJACENT TO PLUMBING FIXTURES.
  - WORK SHALL BE DONE IN ACCORDANCE WITH THE UNIFORM PLUMBING CODE 2009 EDITION AND ANY LOCAL CODE SUPPLEMENTS AND/OR MODIFICATIONS.
  - PROVIDE BALL VALVES ON EQUIPMENT CONNECTIONS.
  - ENTIRE BUILDING SHALL BE SPRINKLERED IN ACCORDANCE WITH NFPA 13 AND AUTHORITIES HAVING JURISDICTION.
  - ALL SPRINKLER PIPING SHALL BE RUN LEVEL WITH LOW POINT DRAIN VALVES FOR ANY TRAPPED PIPE SECTIONS.
  - PROVIDE SPRINKLER PROTECTION BELOW ANY OBSTRUCTION 48" OR WIDER, FOR EXAMPLE DUCTS AND SHELVING.

**PLUMBING LEGEND & GENERAL NOTES**  
NO SCALE REF: NA **A1**

Mark	Date	Description
-	04-02-12	ISSUED FOR BID
-	03-12-12	95% REVIEW

Drawing Title  
**PLUMBING LEGEND,  
GENERAL NOTES,  
& PART PLANS**

PA / PE: **CG** Drawn By: **CDG**

Drawing Number  
**P10.1**