

DISPLAY THIS CARD ON PRINCIPAL FRONTAGE OF WORK
CITY OF PORTLAND

Please Read Application And Notes, If Any, Attached

BUILDING INSPECTION PERMIT

PERMIT ISSUED

Permit Number: 061114

400 7 2006

CITY OF PORTLAND

This is to certify that UNIVERSITY OF MAINE / Ashannah White

has permission to Install several large pieces of art work on the side of the building

AT 96 FALMOUTH ST

114A A00TC

provided that the person or persons who apply for or accept this permit shall comply with all of the provisions of the Statutes of the State and of the Ordinances of the City of Portland regulating the construction, maintenance and use of buildings and structures, and of the application on file in this department.

Apply to Public Works for street line and grade if nature of work requires such information.

Notification of inspection must be given and when permission procured before this building or part thereof is loaded or otherwise closed-in. 4 HOUR NOTIFICATION REQUIRED.

A certificate of occupancy must be procured by owner before this building or part thereof is occupied.

OTHER REQUIRED APPROVALS
Fire Dept. _____
Health Dept. _____
Appeal Board _____
Other _____
Department Name _____

[Handwritten Signature]
Director - Building & Inspection Services

PENALTY FOR REMOVING THIS CARD

City of Portland, Maine - Building or Use Permit Application

389 Congress Street, 04101 Tel: (207) 874-8703, Fax: (207) 874-8716

Permit No: 06-1114	Issue Date: PERMIT ISSUED	CBL: 114A A001001
-----------------------	-------------------------------------	----------------------

Location of Construction: 96 FALMOUTH ST	Owner Name: UNIVERSITY OF MAINE	Owner Address: 107 MAINE AVE	Phone:
Business Name:	Contractor Name: Shoshannah White	Contractor Address: 39 Brackett Portland	Phone: 2073326048
Lessee/Buyer's Name	Phone:	Permit Type: Signs - Permanent	Zone: US/USM

Past Use: University of Southern Maine	Proposed Use: University of Southern Maine- Install several large pieces of Art work on the side of the building	Permit Fee: \$272.00	Cost of Work: \$272.00	CEO District: 2
Proposed Project Description: Install several large pieces of Art work on the side of the building		FIRE DEPT: <input type="checkbox"/> Approved <input type="checkbox"/> Denied	INSPECTION: Use Group: '1' Type: 'N' 5/16/04 8/2/06 <i>[Signature]</i>	

Signature: _____ Signature: _____
PEDESTRIAN ACTIVITIES DISTRICT (P.A.D.)
 Action: Approved Approved w/Conditions Denied
 Signature: _____ Date: _____

Permit Taken By: Idobson	Date Applied For: 07/28/2006	Zoning Approval	
-----------------------------	---------------------------------	------------------------	--

1.	Special Zone or Reviews <input type="checkbox"/> Shoreland	Zoning Appeal <input type="checkbox"/> Variance	Historic Preservation <input type="checkbox"/> Not in District or Landmark
2.	<input type="checkbox"/> Wetland <i>Exempt section 14.32(c)</i>	<input type="checkbox"/> Miscellaneous	<input type="checkbox"/> Does Not Require Review
3.	<input type="checkbox"/> Flood Zone	<input type="checkbox"/> Conditional Use	<input type="checkbox"/> Requires Review
	<input type="checkbox"/> Subdivision	<input type="checkbox"/> Interpretation	<input type="checkbox"/> Approved
	<input type="checkbox"/> Site Plan	<input type="checkbox"/> Approved	<input type="checkbox"/> Approved w/Conditions
	Maj <input type="checkbox"/> Minor <input type="checkbox"/> MM <input type="checkbox"/>	<input type="checkbox"/> Denied	<input type="checkbox"/> Denied
	<i>OK</i> Date: 7/31/06 <i>ASB</i>	Date:	Date:

CERTIFICATION

I hereby certify that I am the owner of record of the named property, or that the proposed work is authorized by the owner of record and that I have been authorized by the owner to make this application as his authorized agent and I agree to conform to all applicable laws of this jurisdiction. In addition, if a permit for work described in the application is issued, I certify that the code official's authorized representative shall have the authority to enter all areas covered by such permit at any reasonable hour to enforce the provision of the code(s) applicable to such permit.

SIGNATURE OF APPLICANT ADDRESS DATE PHONE

RESPONSIBLE PERSON IN CHARGE OF WORK. TITLE DATE PHONE

City of Portland, Maine - Building or Use Permit

389 Congress Street, 04101 Tel: (207) 874-8703, Fax: (207) 874-8716

Permit No: 06-1114	Date Applied For: 07/28/2006	CBL: 114A A001001
------------------------------	--	-----------------------------

Location of Construction: 96 FALMOUTH ST	Owner Name: UNIVERSITY OF MAINE	Owner Address: 107 MAINE AVE	Phone:
Business Name:	Contractor Name: Shoshannah White	Contractor Address: 39 Brackett Portland	Phone (207) 332-6048
Lessee/Buyer's Name	Phone:	Permit Type: Signs - Permanent	

Proposed Use: University of Southern Maine- Install several large pieces of Art work on the side of the building	Proposed Project Description: Install several large pieces of Art work on the side of the building
--	--

Dept: Zoning	Status: Open	Reviewer: Ann Machado	Approval Date: 07/31/2006
Note: Works of art are exempt if they do not include a commercial message. - section 14-371(c)			Ok to Issue: <input checked="" type="checkbox"/>
Dept: Building	Status: Approved	Reviewer: Mike Nugent	Approval Date: 08/02/2006
Note:			Ok to Issue: <input type="checkbox"/>



Signage/Awning Permit Application

If you or the property owner owes real estate or personal property taxes or user charges on any property within the City, payment arrangements must be made before permits of any kind are accepted.

Location/Address of Construction: 98 Falmouth Street, Portland, MAINE

Tax Assessor's Chart, Block & Lot Chart# <u>114A</u> Block# <u>A</u> Lot# <u>801</u>	Owner: <u>UNIVERSITY of MAINE SYSTEM</u> <u>16 Central Street</u> <u>Bangor, ME 04401</u>	Telephone: <u>207 332-6048</u> <u>02</u> <u>207 780-4751</u>
Lessee/Buyer's Name (If Applicable)	Applicant name, address & telephone: <u>Shoshannah White</u> <u>39 Brackett St.</u> <u>Portland, ME 04102</u>	Total s.f. of signage x \$2.00 Per s.f. plus \$30.00/\$65.00 For H.D. signage= Total Fee: \$ <u>272</u> Awning Fee= cost of work _____ Total Fee: \$ <u>272</u>

Who should we contact when the permit is ready: Shoshannah White phone: 207-332-6048

Tenant/allocated building space frontage (feet): Length: _____ Height: _____
Lot Frontage (feet) _____ Single Tenant or Multi Tenant Lot _____ N/A

Current specific use: RESEARCH

If vacant, what was prior use: _____
Proposed Use: _____

Information on proposed sign(s): ARTWORK

Freestanding (e.g., pole) sign? Yes _____ No X Dimensions proposed _____ Height from grade: _____
Bldg. wall sign? (attached to bldg) Yes X No _____ Dimensions proposed 171 SF TOTAL 7 pieces total

Proposed awning? Yes _____ No _____ Is awning backlit? Yes _____ No _____
Height of awning: _____ Length of awning: _____ Depth: _____
Is there any communication, message, trademark or symbol on it? Yes _____ No _____
If yes, total s.f. of panels w/communications, message, trademark or symbol: _____ s.f.

Information on existing and previously permitted sign(s):

Freestanding (e.g., pole) sign? Yes _____ No _____ Dimensions proposed _____
Bldg. wall sign? (attached to bldg) Yes _____ No _____ Dimensions proposed _____
Awning? Yes _____ No _____ Sq. ft. area of awning w/communication: _____

207 332-6048
DEPT. OF BUILDING INSPECTION
CITY OF PORTLAND, ME
171 SF
30 JUL 28 2006
RECEIVED

A site sketch and building sketch showing exactly where existing and new signage is located must be provided. Sketches and/or pictures of proposed signage and existing building are also required.

Please submit all of the information outlined in the Sign/Awning Application Checklist. Failure to do so may result in the automatic denial of your permit.

In order to be sure the City fully understands the full scope of the project, the Planning and Development Department may request additional information prior to the issuance of a permit. For further information visit us on-line at www.portlandmaine.gov, stop by the Building Inspections office, room 315 City Hall or call 874-8703.

Signature of applicant:	Date: <u>2 2 06</u>
-------------------------	---------------------

RECEIVERS

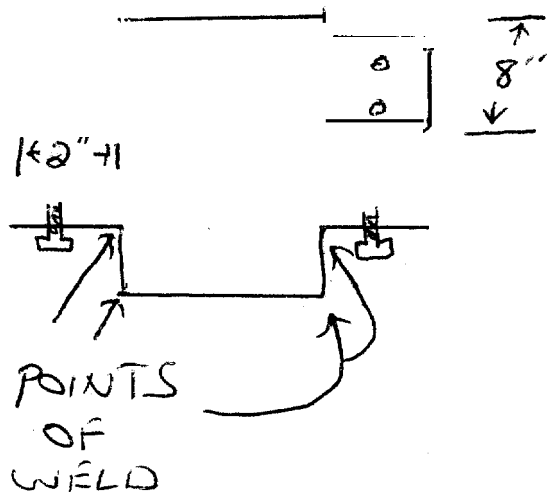

HANGERS

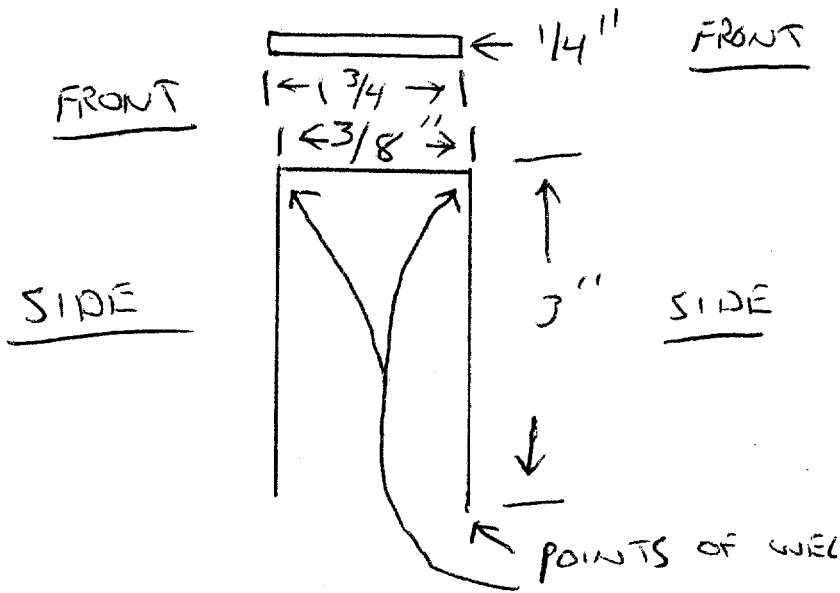

RECEIVERS 4 PER PIECE

"STAINLESS" STEEL

RECEIVERS WILL BE MOUNTED W/ 1/4" TAPCONS 3" LONG

FRAME

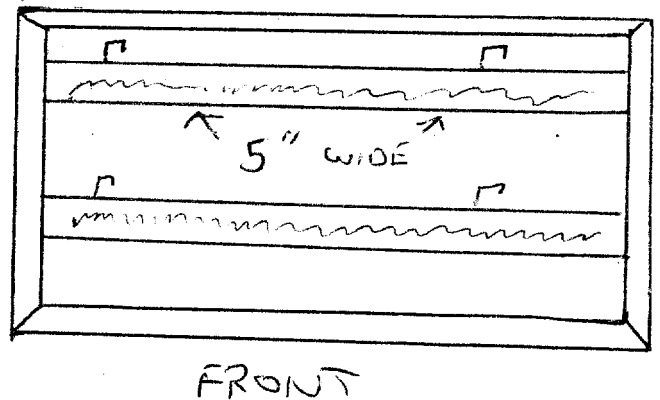
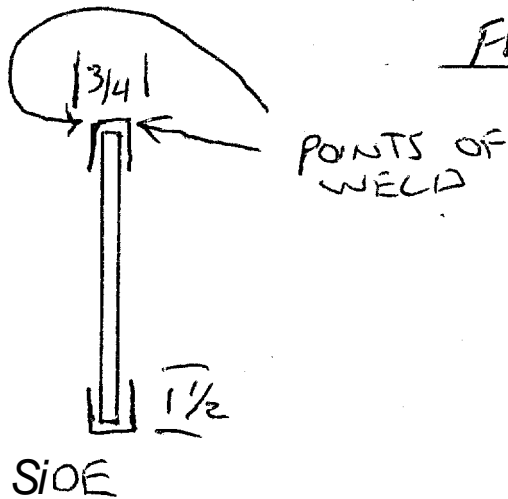

FRAME WILL BE U SHAPED PER THICKNESS OF GLASS PLUS ADHESIVE / SILICONE

RECEIVERS, HANGERS, FRAMES WILL BE MADE W/ 1/4" STAINLESS STEEL, 1/4" WELD W/A 70 SERIES WIRE

RS
1/18/06