

**A1 SEVENTH FLOOR FINISH PLAN**

1/8"=1'-0" AE107

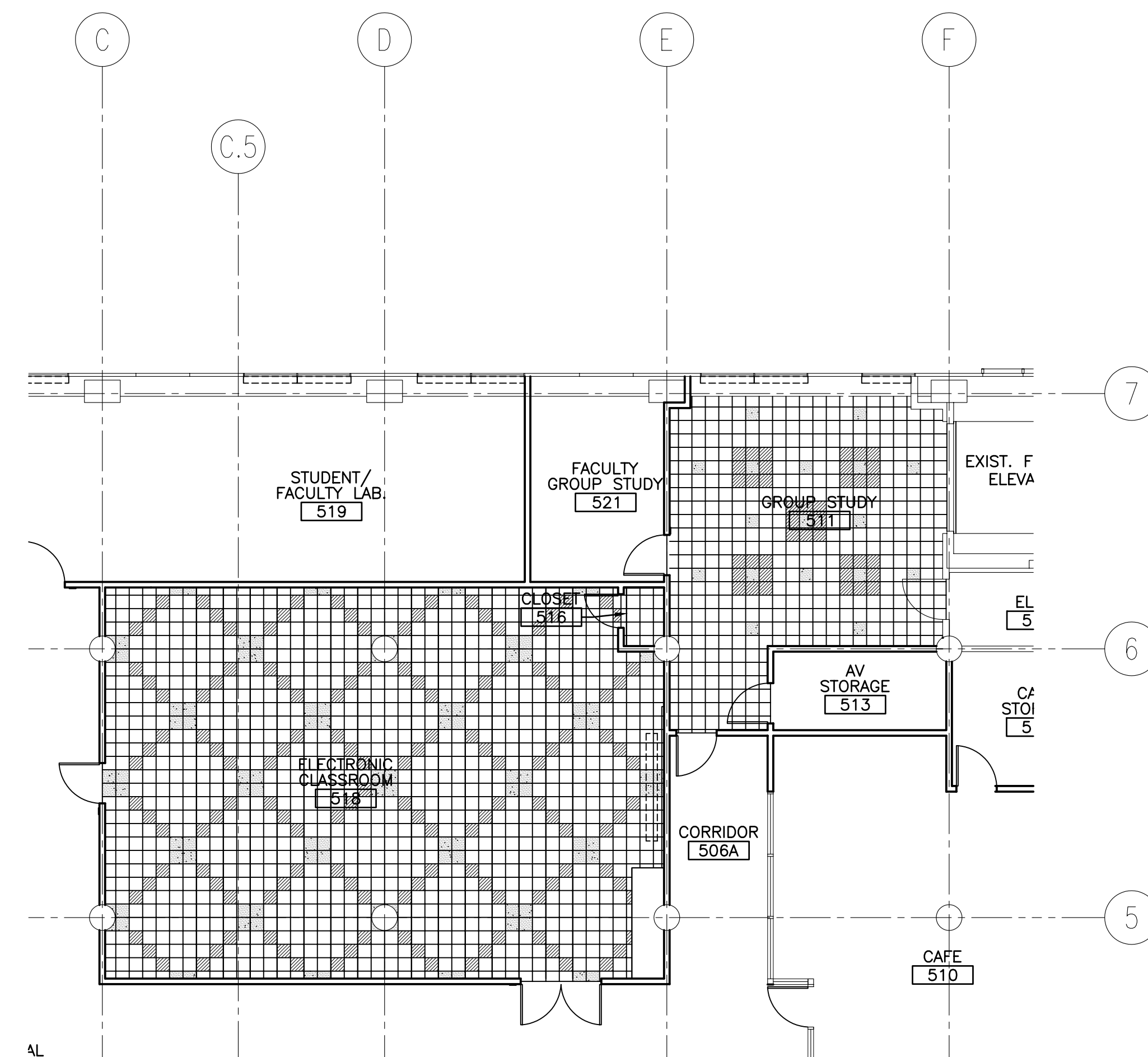

**H11 FIFTH FLOOR FINISH PLAN**

1/8"=1'-0" AE105

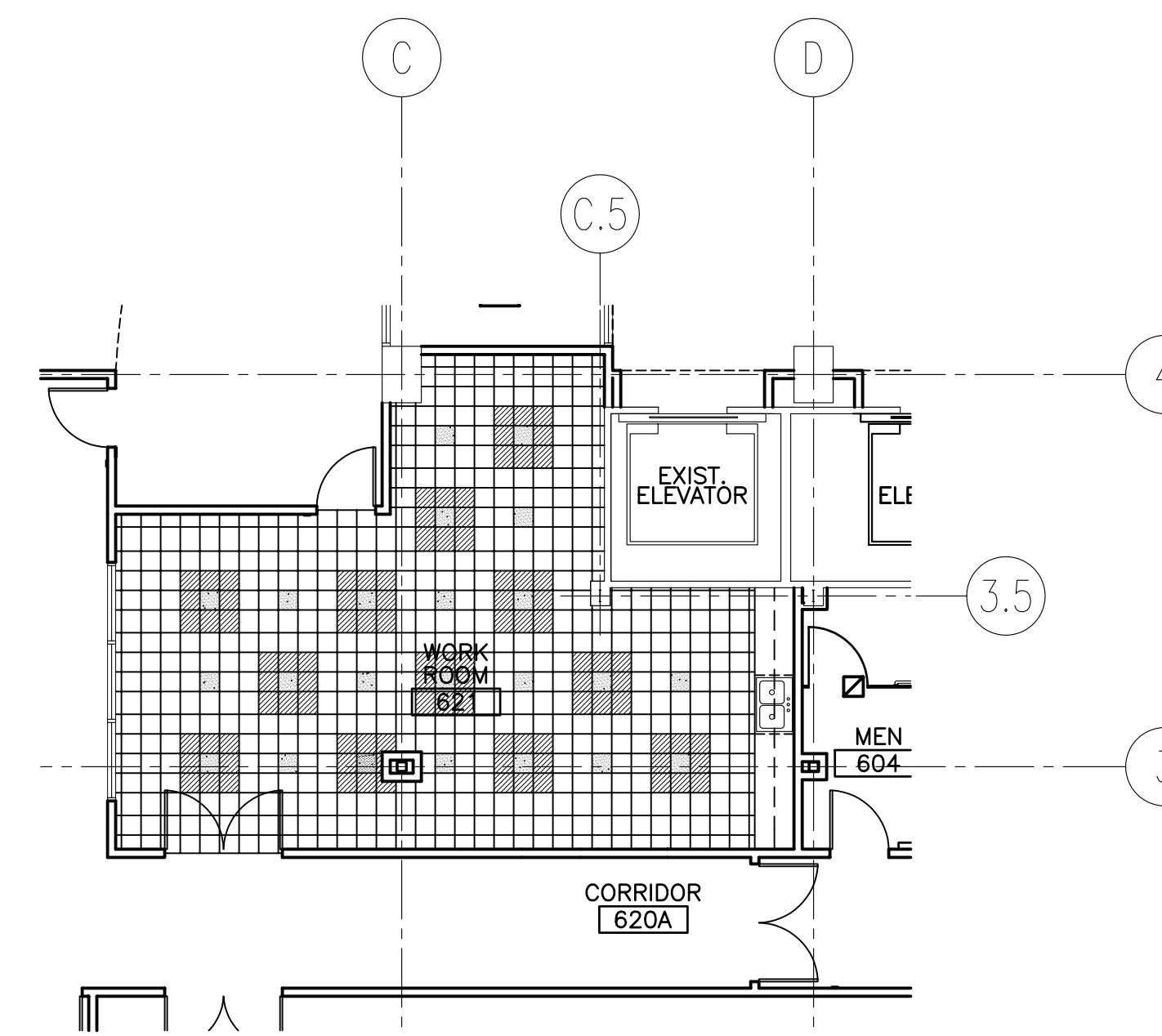

**A11 SIXTH FLOOR FINISH PLAN**

1/8"=1'-0" AE106

**GENERAL NOTES:**

1. SEE ROOM FINISH SCHEDULE FOR VERIFICATION OF SIZE AND TYPE OF FLOOR FINISHES. (RE: AE601, AE602)

**ARCHITECTURAL FINISH NOTES:**

- 1 REPAINT EXISTING GWB PARTITIONS & EXPOSED STRUCTURAL COMPONENTS.
- 2 REPAINT EXISTING EXPOSED CEILING STRUCTURE AS REQUIRED DUE TO NEW CONSTRUCTION.
- 3 INSTALL NEW RES. BASE TO MATCH EXISTING AT NEW PARTITIONS.
- 4 REPLACE EXISTING CEILING TILE/EXIST CEILING SUSP. SYSTEM TO REMAIN.
- 5 PATCH EXISTING CARPET AT DEMOLISHED PARTITIONS - (DO NOT "STRIP" PATCH) W/MATERIAL SALVAGED FROM OTHER AREAS
- 6 NOT USED
- 7 PROVIDE RES. BASE AT STAIR LANDINGS.
- 8 REPAIR AND RESTORE ALL STAIR FINISHES TO STATE AS FOUND BEFORE CONSTRUCTION
- 9 INSTALL NEW RUBBER BASE TO MATCH WALL PROTECTION
- 10 PATCH EXISTING & NEW ELEVATOR DOOR THRESHOLDS, DO NOT "STRIP" PATCH.

**ARCHITECTURAL FINISH LEGEND:**

- VCT 1: MANNINGTON #148 - MAIRVESTONE
- VCT 2: MANNINGTON #244 - EGGPLANT
- VCT 3: MANNINGTON #107 - BISQUE

0	ISSUED FOR CONSTRUCTION	3-17-03
REV.	DESCRIPTION	DATE

**ISSUED FOR CONSTRUCTION 3-17-03**

CURRENT ISSUE STATUS:



**SMRT** ARCHITECTURE ENGINEERING PLANNING  
 SMRT  
 144 Fore Street, P.O. Box 618  
 Portland, Maine 04104  
 tel. (207) 773-3846  
 fax. (207) 772-1070

**GLICKMAN LIBRARY UNIVERSITY OF SOUTHERN MAINE**  
 PORTLAND, MAINE

**SEVENTH FLOOR FINISH PLAN**

SHEET TITLE:

SCALE: 1/8"=1'-0" DATE: 3-17-03

PROJECT MANAGER: SLB GRAPHIC SCALE: 0" 1"

JOB CAP/DRAWN: CTB

A/E OF RECORD: JLH SHEET No.

SMRT CAD FILE: AF107-99092

PROJECT No. 99092 **AF107**