

**GENERAL NOTES:**

1. RE: G1002 FOR GENERAL NOTES.

**CASEWORK NOTES:**

1. PROVIDE UPPER CABINET WHERE SHOWN IN ELEVATION ONLY.
2. PROVIDE CUTOUTS IN ALL CASEWORK AS REQUIRED FOR ELECTRICAL/ DATA WIRING. PROVIDE PLASTIC GROMETS @ ALL VISIBLE CUTOUTS IN CASEWORK.
3. PROVIDE A 1 1/2" WOOD FILLER ON CASEWORK THAT IS ADJACENT TO OR BETWEEN WALLS U.N.O.
4. ADD 1 1/2" FILLER ON CASEWORK WHERE TWO CABINETS JOIN @ AN INSIDE CORNER U.N.O.
5. ALL EXPOSED CABINET END PANELS TO BE FINISHED TO MATCH CABINETS AS SPECIFIED, U.N.O.
6. CUSTOM MILLWORK IS TO BE BUILT AS DRAW AND ALL DIMENSIONS ARE TO BE FIELD VERIFIED BEFORE CONSTRUCTION BEGINS. NOTIFY THE ARCHITECT OF ANY DISCREPANCIES IN WRITING PRIOR TO PROCEEDING WITH THE WORK.
7. RE: F11/AE501 FOR STAINED CHERRY BASE PROFILES, TYP.
8. RE: SPECS FOR FINISH MATERIAL SELECTIONS.

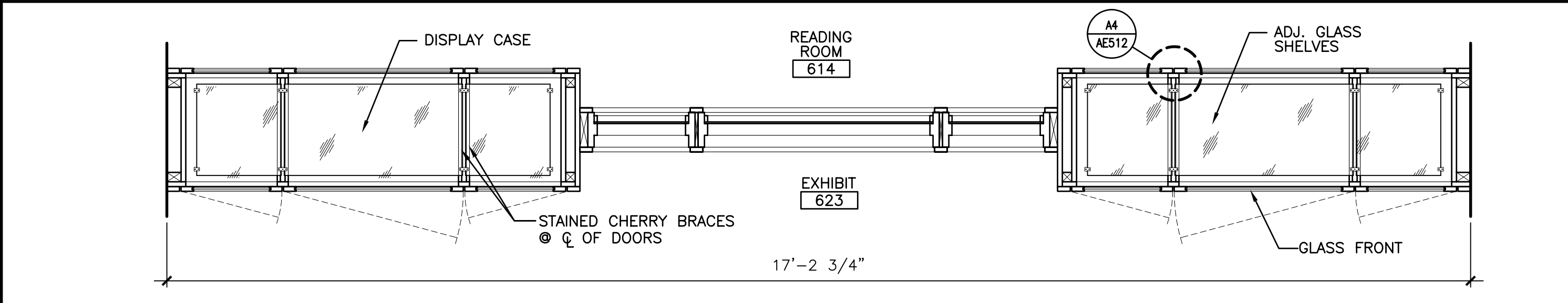

**K1 SECTION**  
3/4"=1'-0" AE210, AE513

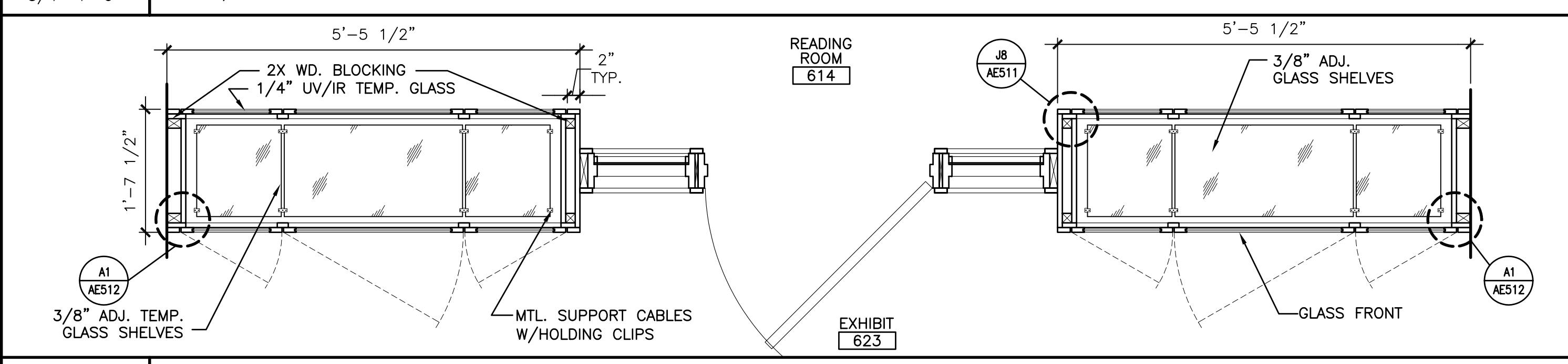

**J1 SECTION**  
3/4"=1'-0" AE210, AE513

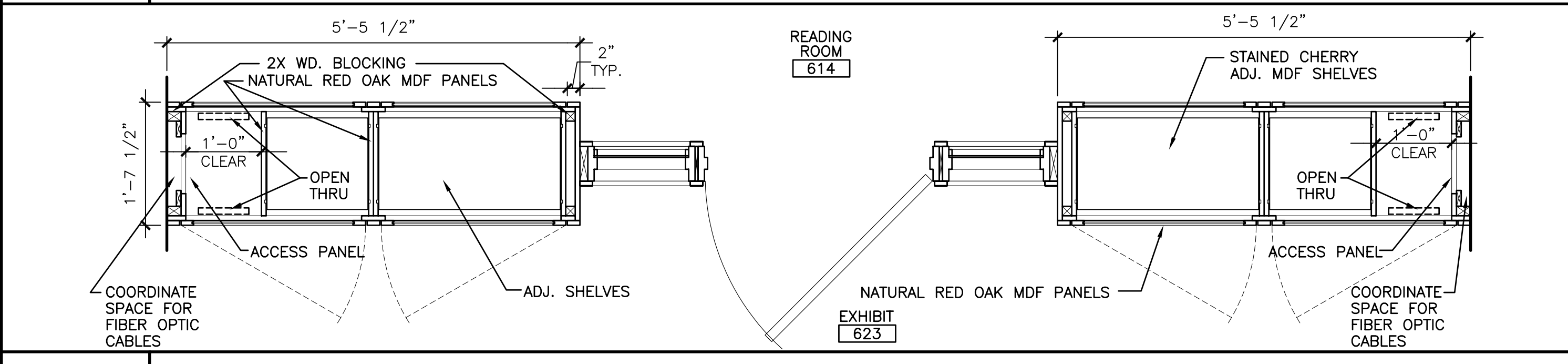

**E1 SECTION**  
3/4"=1'-0" AE210, AE513

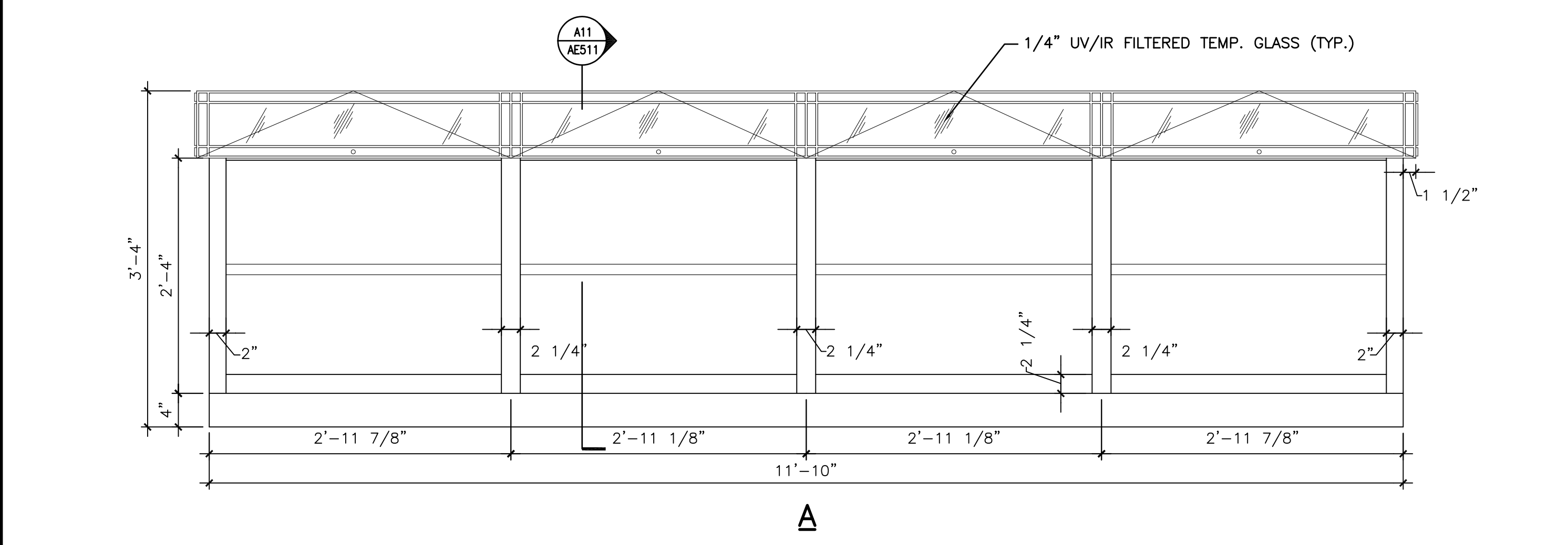

**A1 ELEVATION**  
1"=1'-0" AE120, AE210

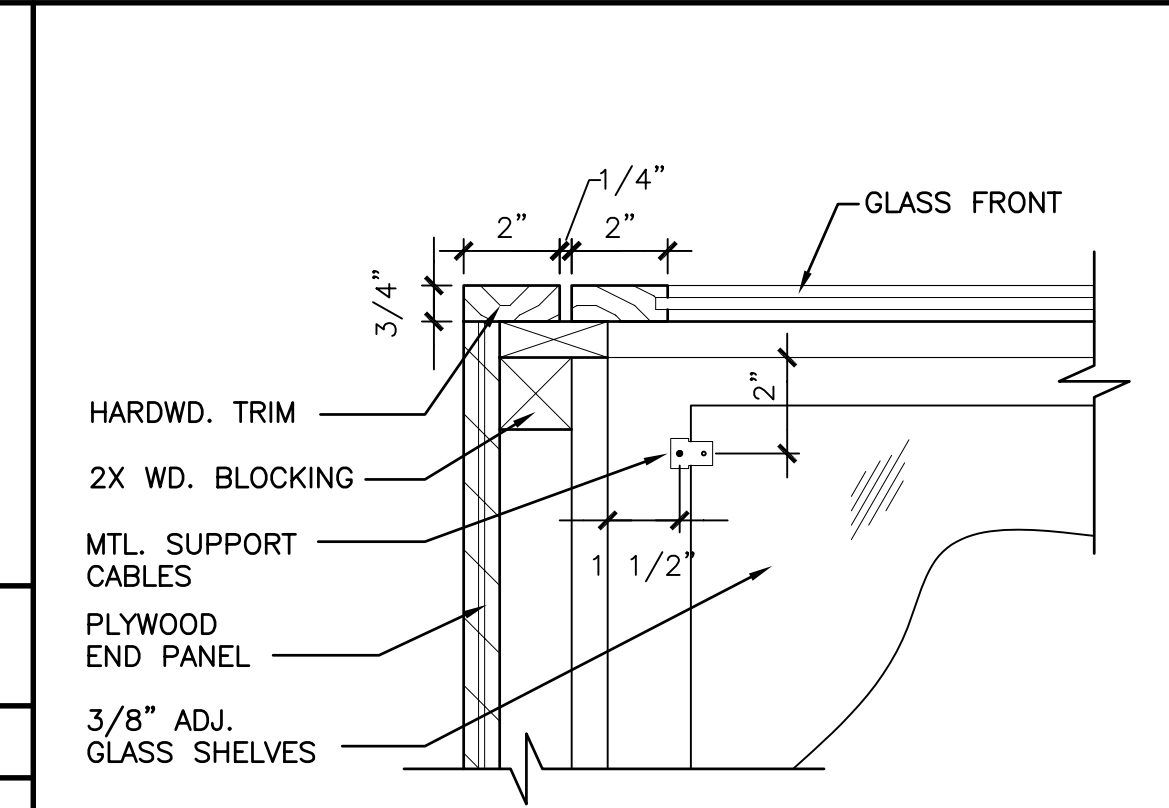

**J8 DETAIL**  
3"=1'-0" AE511

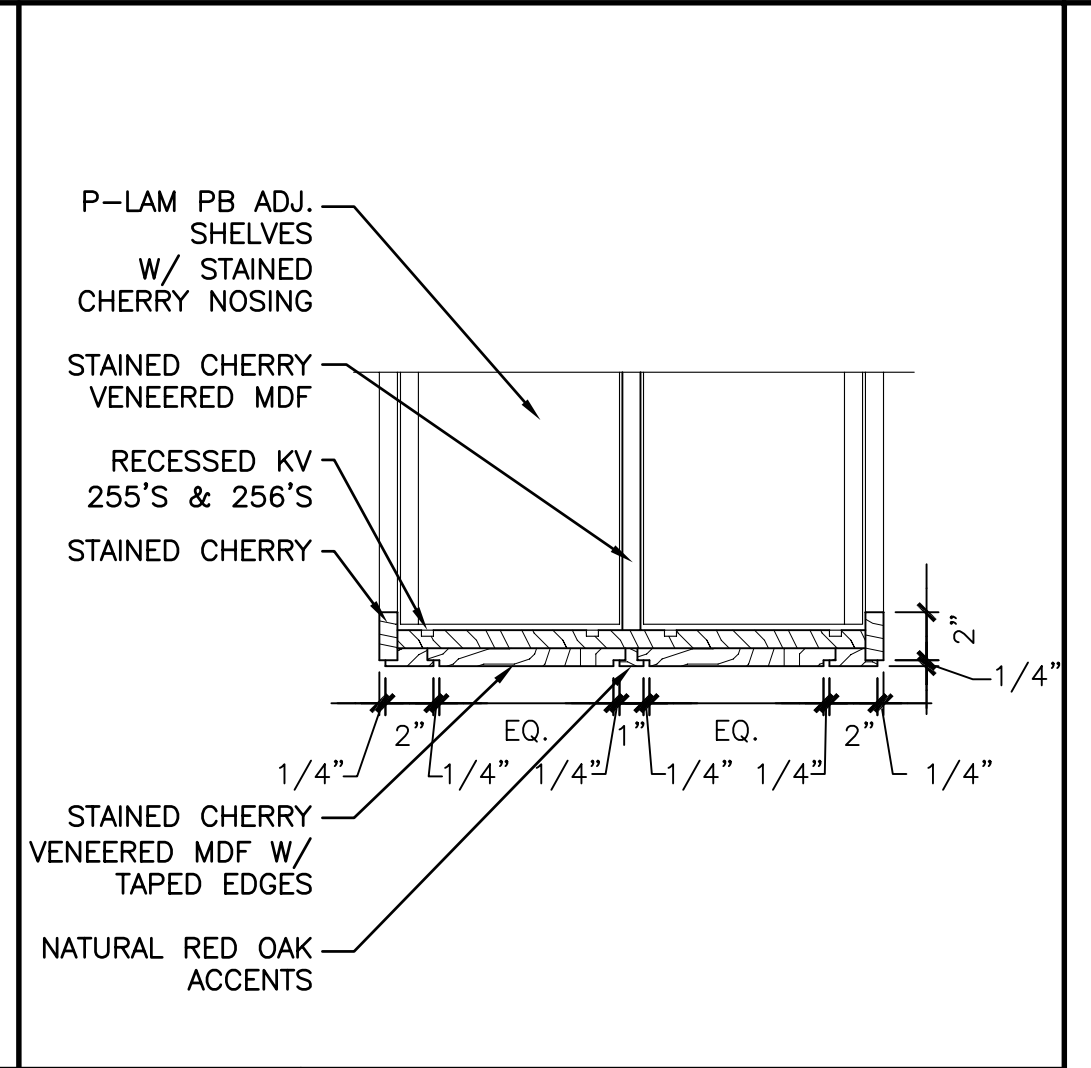

**J11 DISPLAY CASE SECTION**  
6"=1'-0" AE511

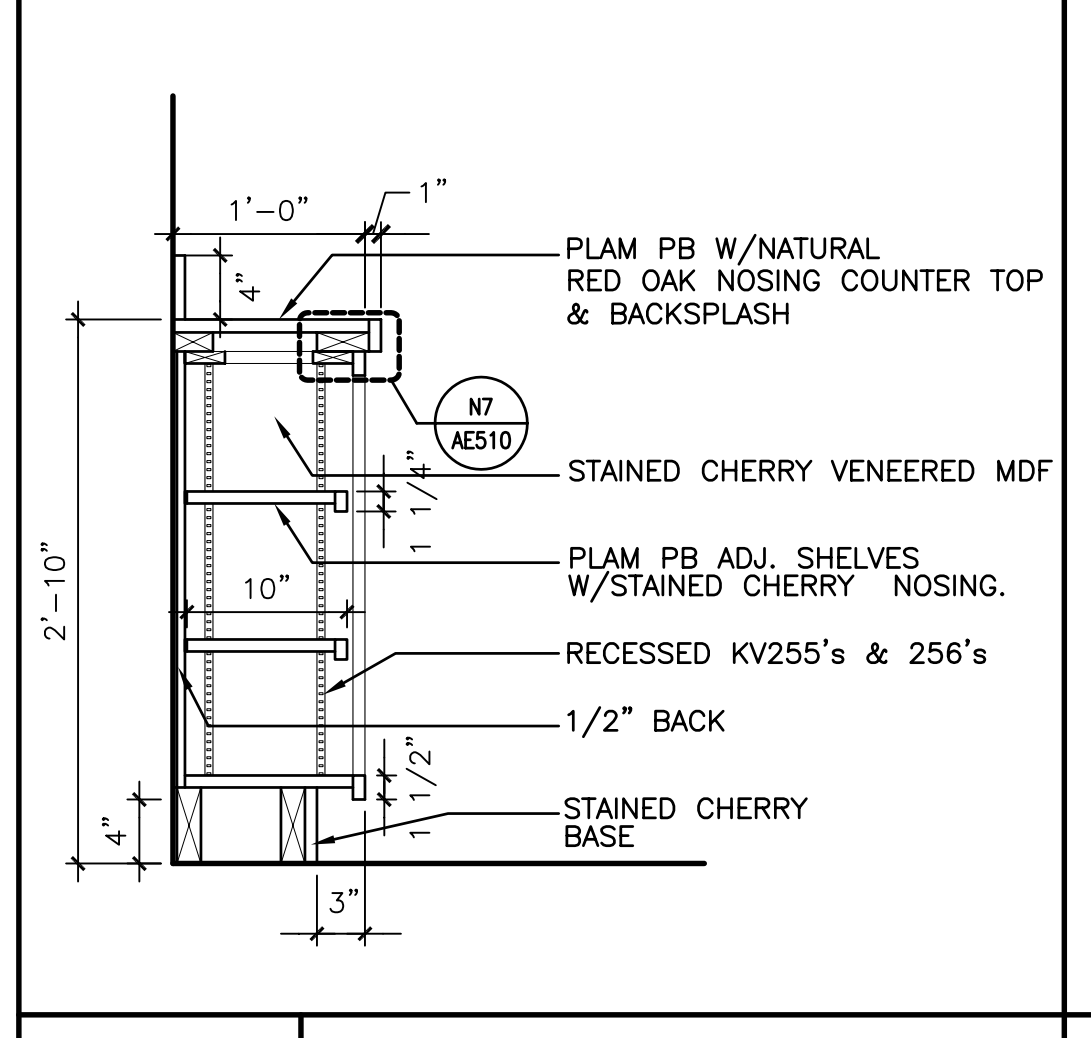

**E11 SECTION**  
1"=1'-0" AE210

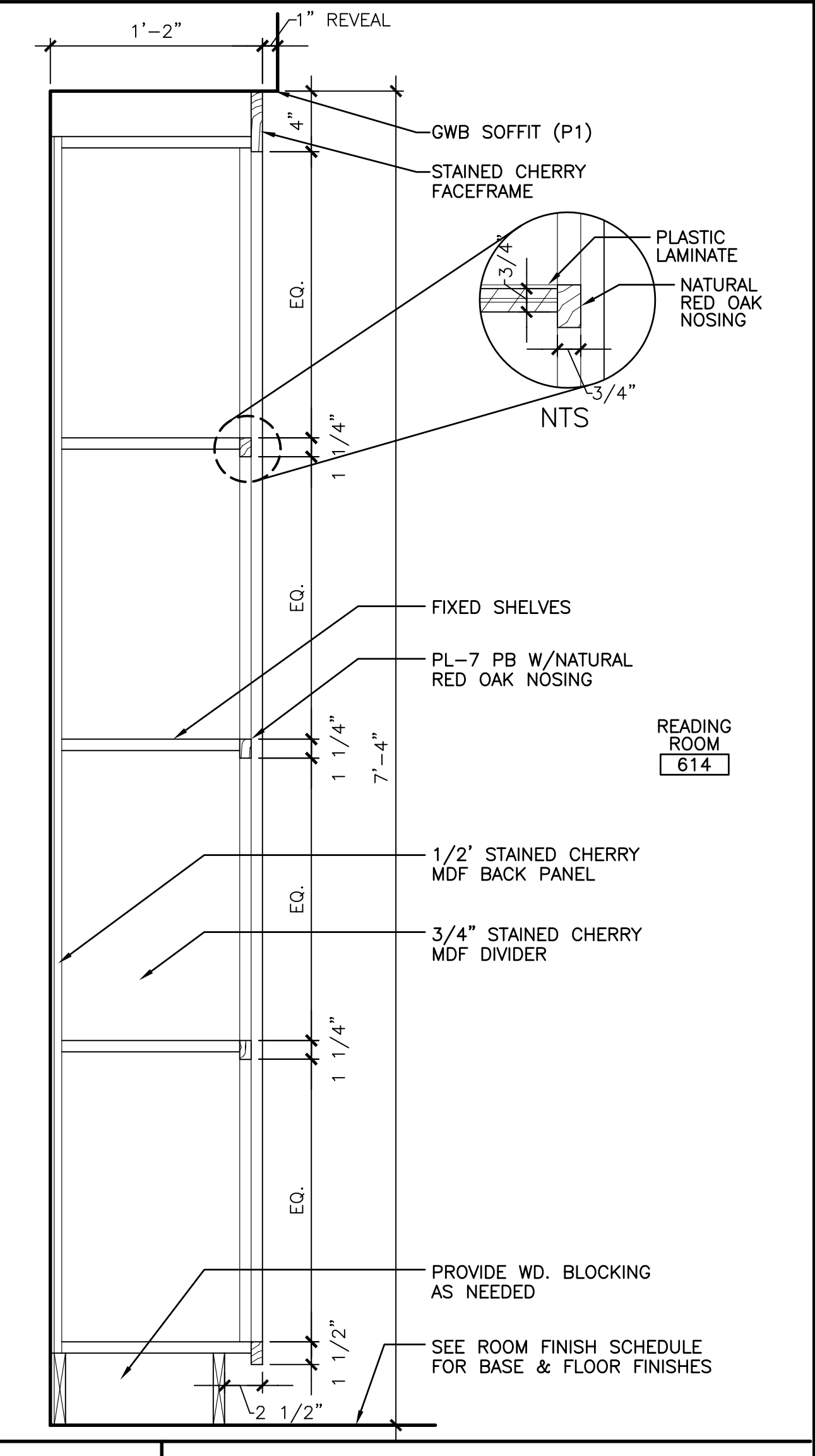

**E14 SECTION**  
1 1/2"=1'-0" AE210

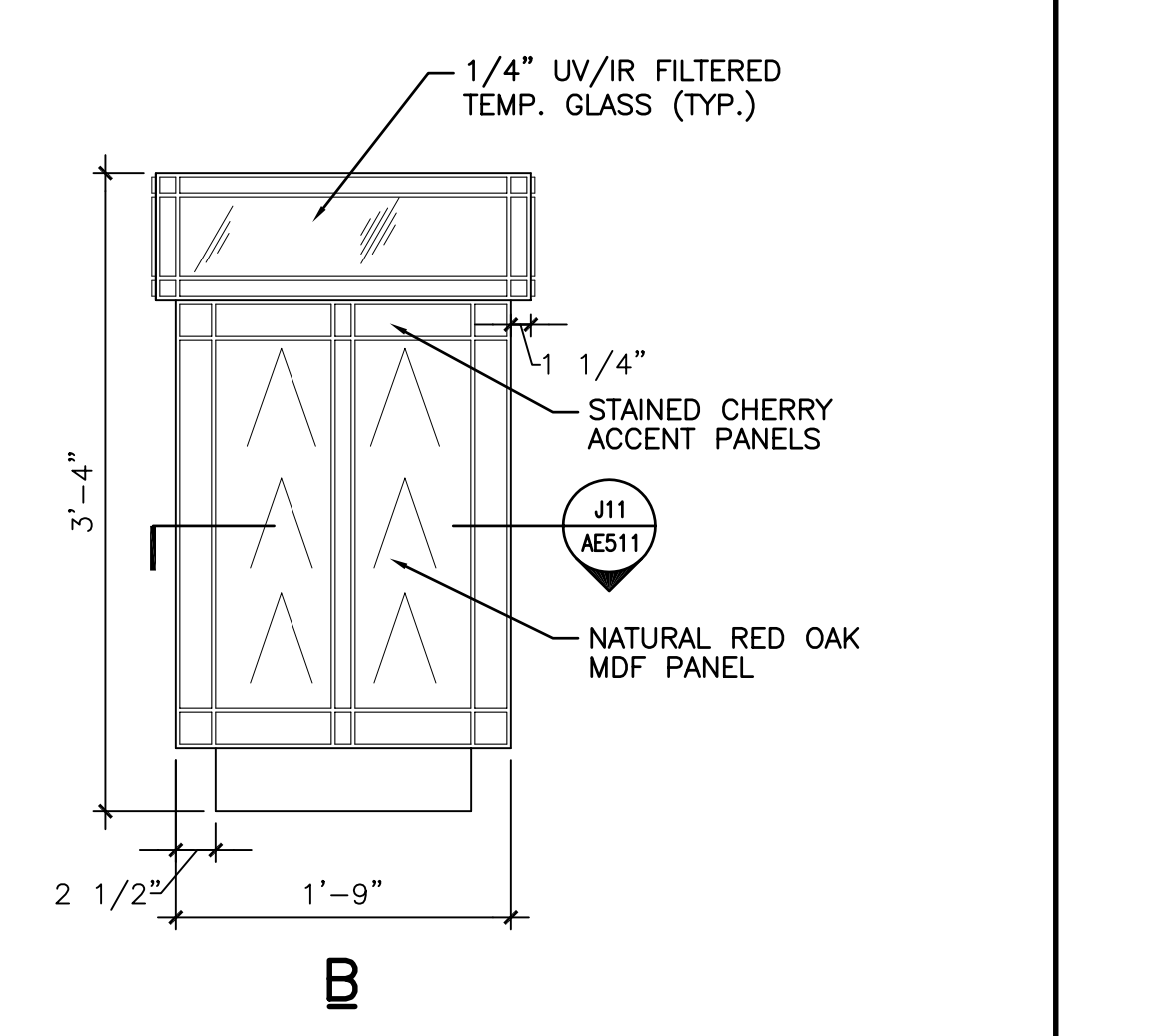

**A11 SECTION**  
1"=1'-0" AE511

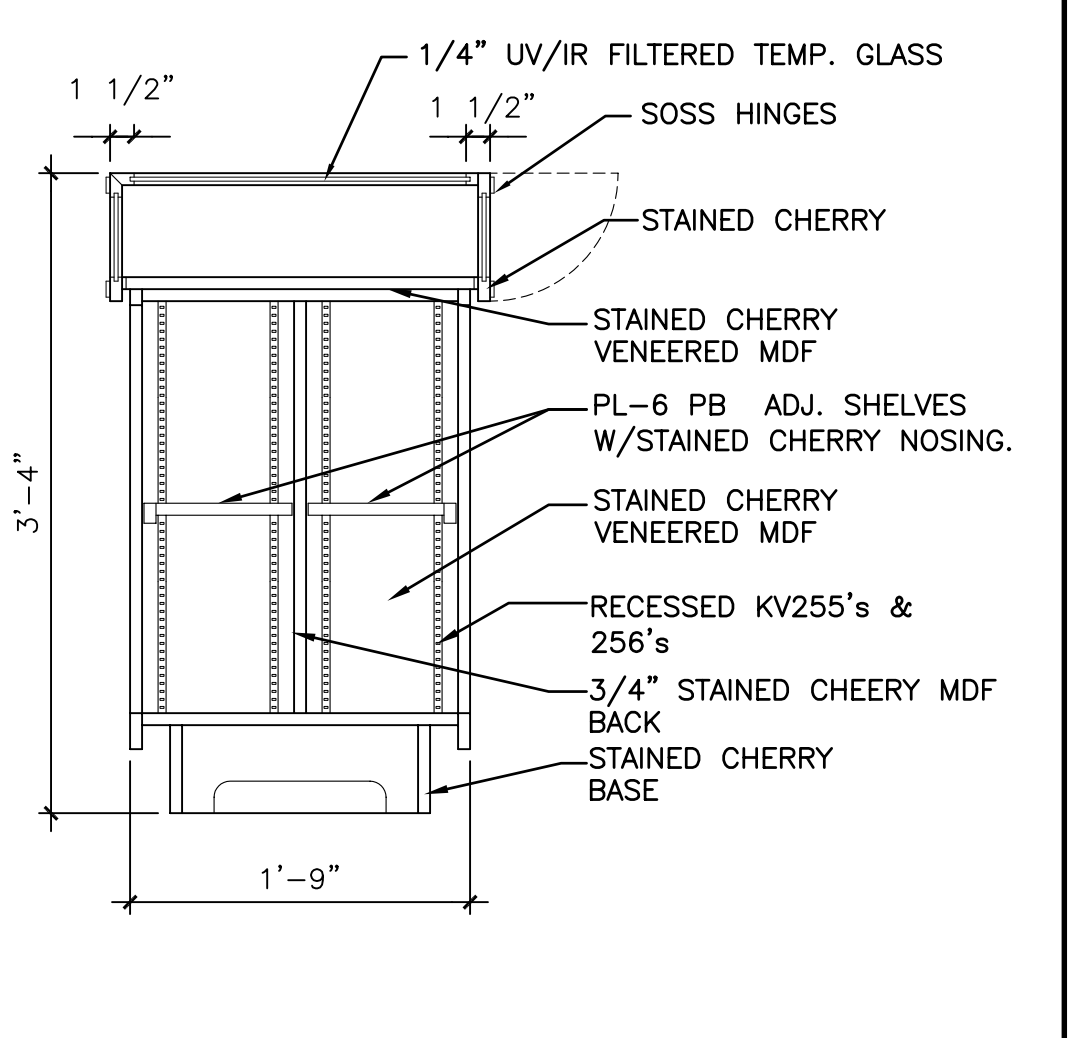

**A14 SECTION**  
1 1/2"=1'-0" AE210

0	ISSUED FOR CONSTRUCTION	3-17-03
REV.	DESCRIPTION	DATE

**ISSUED FOR CONSTRUCTION 3-17-03**  
CURRENT ISSUE STATUS:

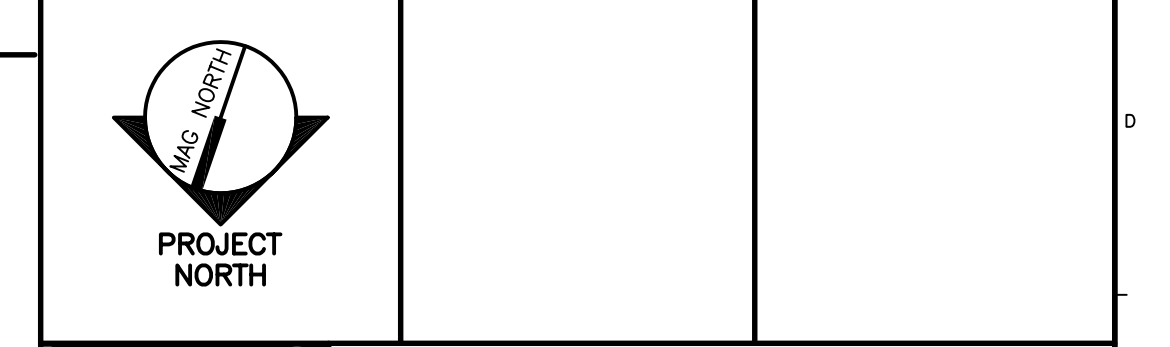

ARCHITECTURE ENGINEERING PLANNING  
SMRT  
144 Fore Street, P.O. Box 618  
Portland, Maine 04104  
tel. (207) 772-3846  
fax. (207) 772-1070

**GLICKMAN LIBRARY**  
UNIVERSITY OF SOUTHERN MAINE  
PORTLAND, MAINE

**ALT MILLWORK & CASEWORK DETAILS**

SHEET TITLE:	AS NOTED	DATE:	3-17-03
PROJECT MANAGER:	SLB	GRAPHIC SCALE:	0" = 1"
JOB CAP/DRAWN:	CTB	SHEET No.	AE511
A/E OF RECORD:	JLH		
SMRT CAD FILE:	AE511-99092		
PROJECT No.	99092		