

GENERAL NOTES:

1. RE 61002 FOR GENERAL NOTES.

CASEWORK NOTES:

1. PROVIDE UPPER CABINET WHERE SHOWN IN ELEVATION ONLY.
2. PROVIDE CUTOUTS IN ALL CASEWORK AS REQUIRED FOR ELECTRICAL/ DATA WIRING. PROVIDE PLASTIC GROMETS @ ALL VISIBLE CUTOUTS IN CASEWORK.
3. PROVIDE A 1 1/2" WOOD FILLER ON CASEWORK THAT IS ADJACENT TO OR BETWEEN WALLS U.N.O.
4. ADD 1 1/2" FILLER ON CASEWORK WHERE TWO CABINETS JOIN @ AN INSIDE CORNER U.N.O.
5. ALL EXPOSED CABINET END PANELS TO BE FINISHED TO MATCH CABINETS AS SPECIFIED, U.N.O.
6. CUSTOM MILLWORK IS TO BE BUILT AS DRAW AND ALL DIMENSIONS ARE TO BE FIELD VERIFIED BEFORE CONSTRUCTION BEGINS. NOTIFY THE ARCHITECT OF ANY DISCREPANCIES IN WRITING PRIOR TO PROCEEDING WITH THE WORK.
7. RE: F11/AE501 FOR STAINED CHERRY BASE PROFILES, TYP.
8. RE: SPECS FOR FINISH MATERIAL SELECTIONS.

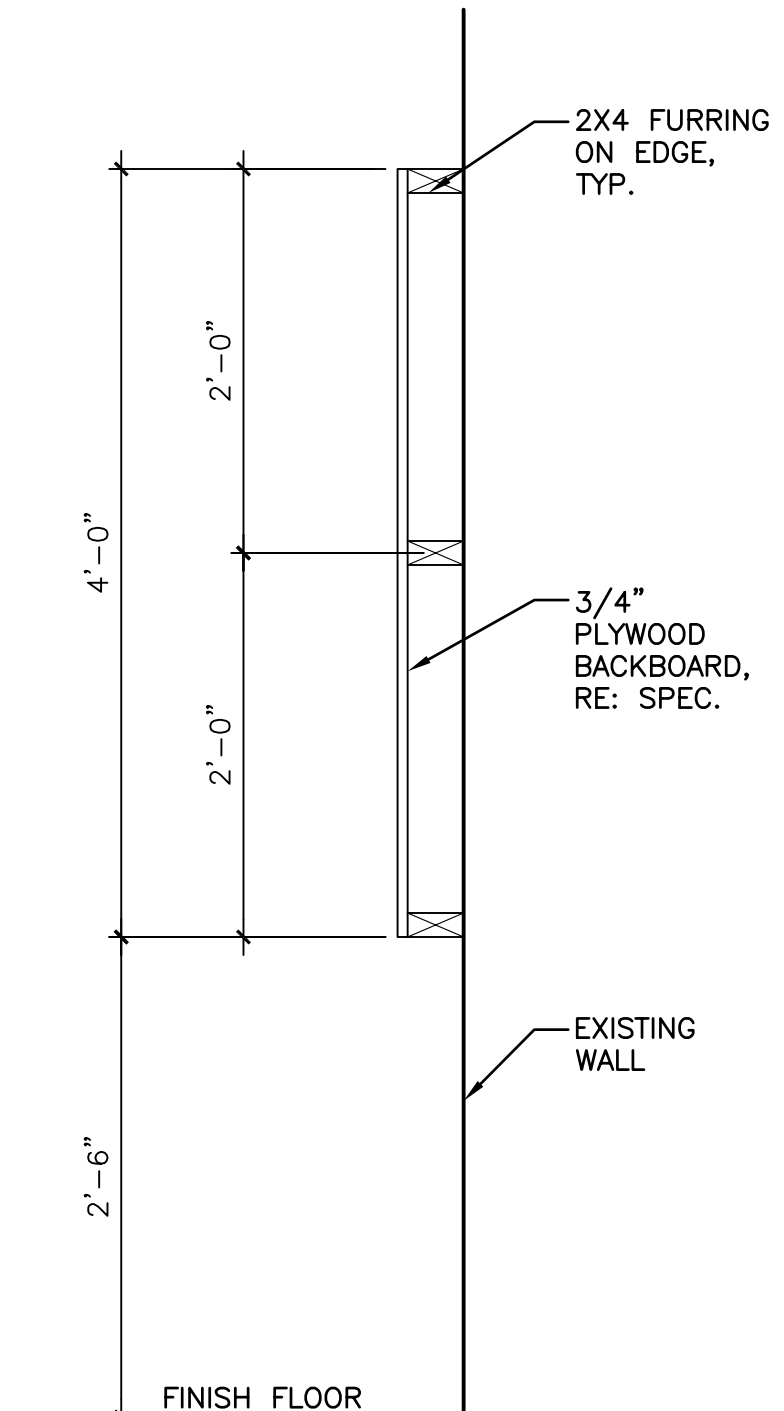
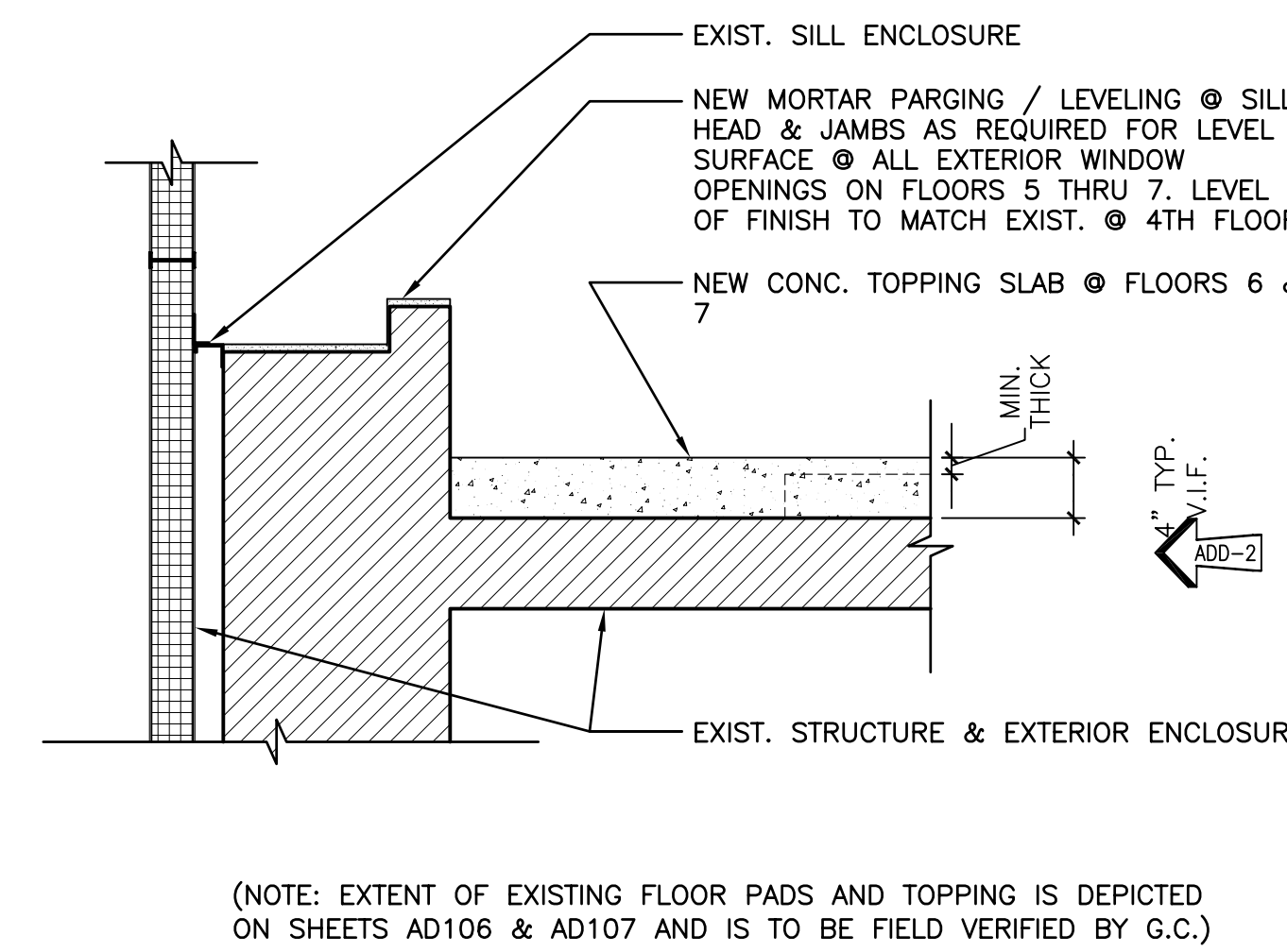
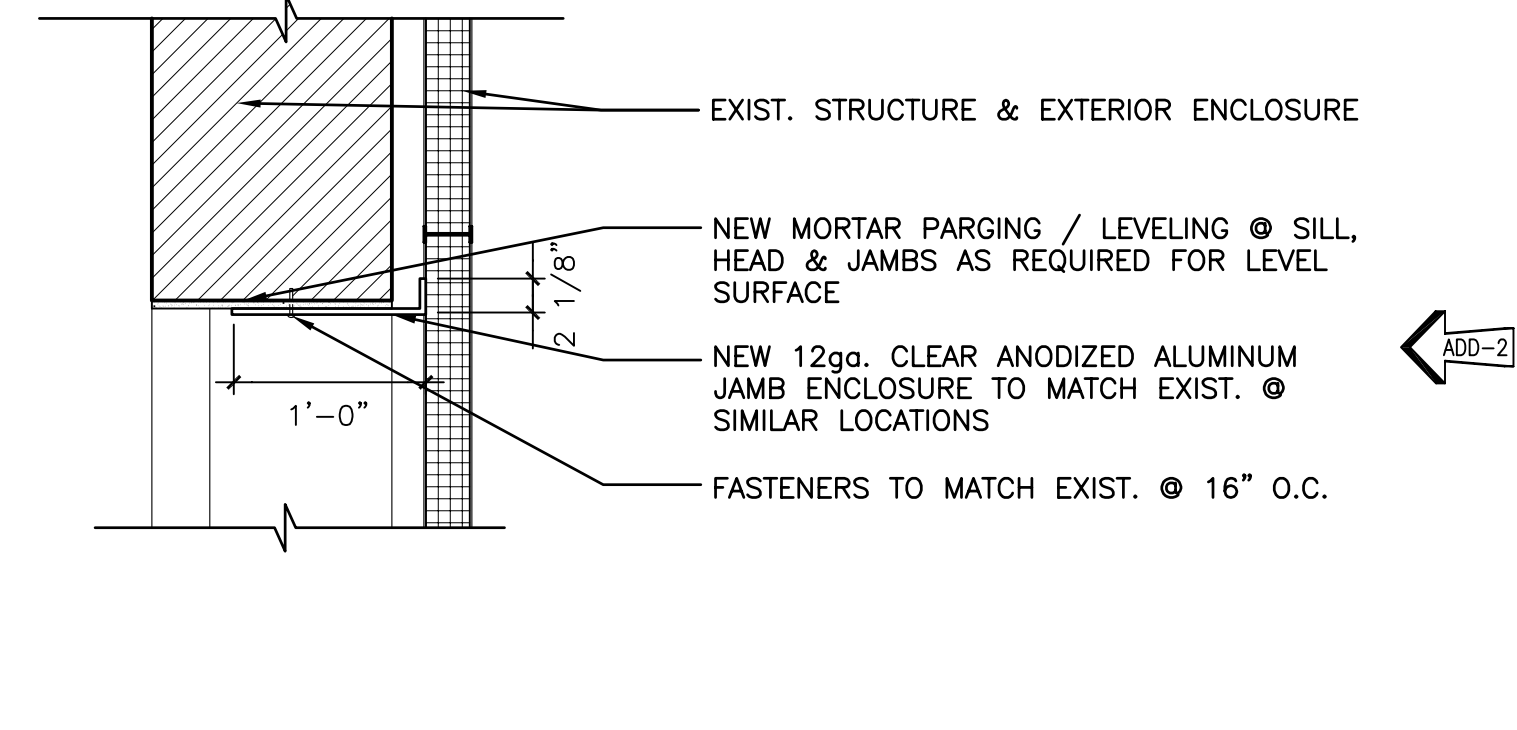
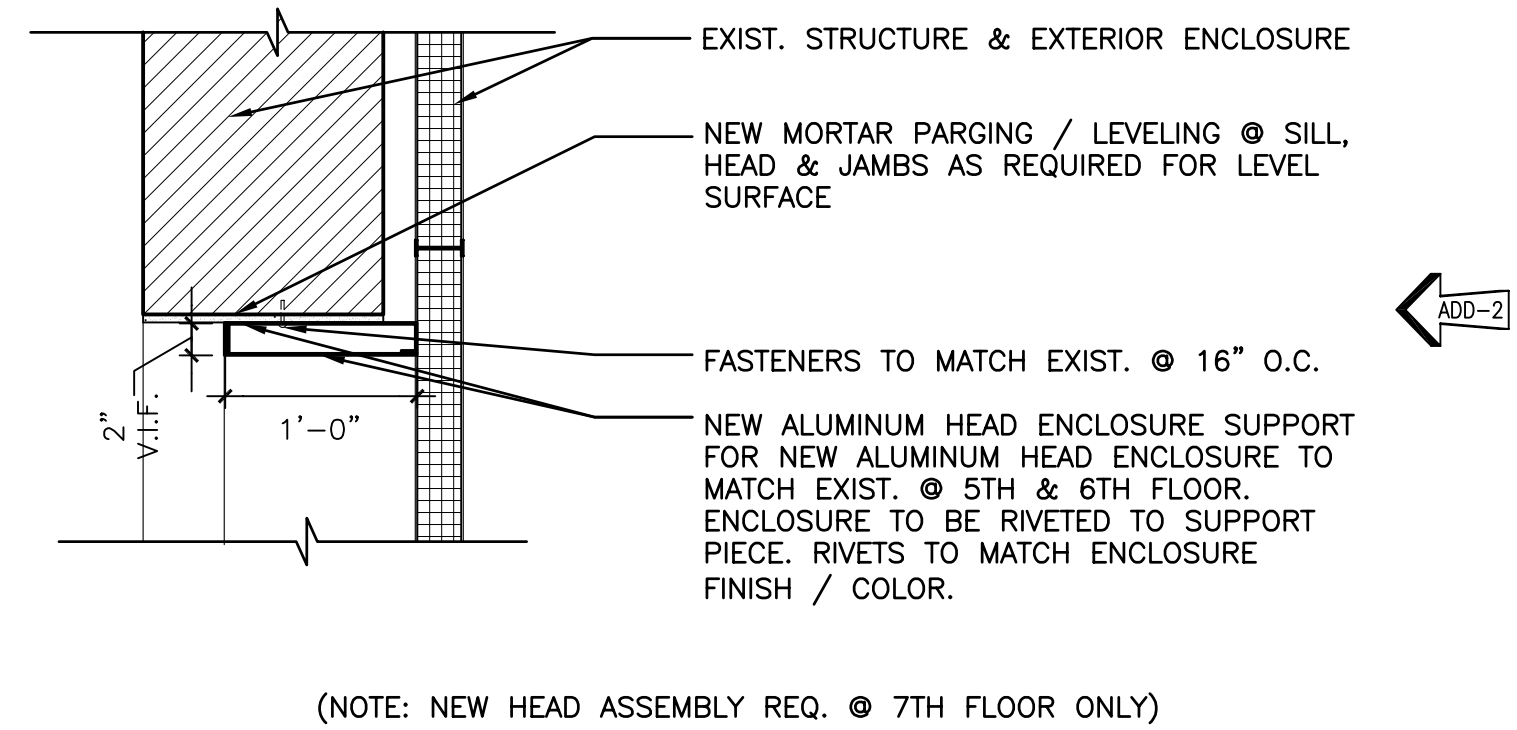

F1 WINDOW HEAD DETAIL

F5 WINDOW JAMB DETAIL

F10 WINDOW SILL DETAIL

F15 TELE / DATA BACKBOARD DETAIL

1" = 1'-0" AE107

1" = 1'-0" AE107

1" = 1'-0" AE105, AE106, AE107

1" = 1'-0" AE106, AE107

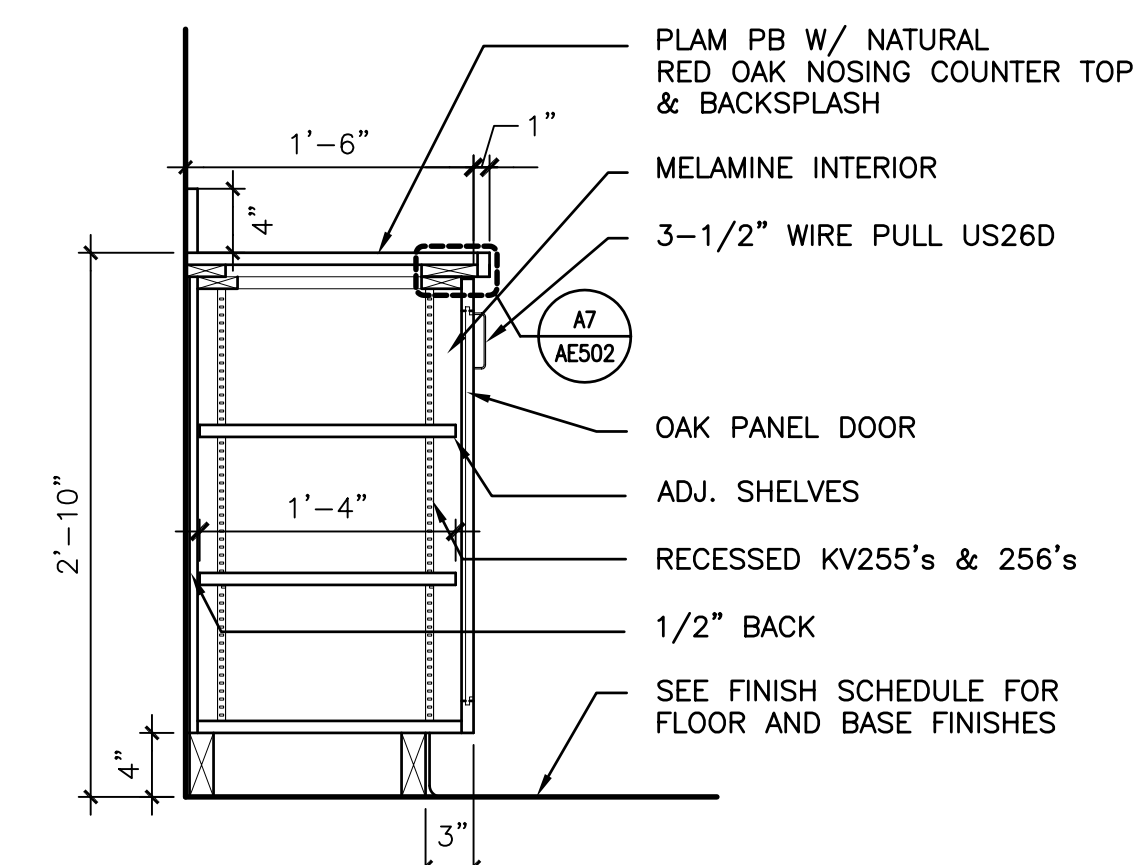
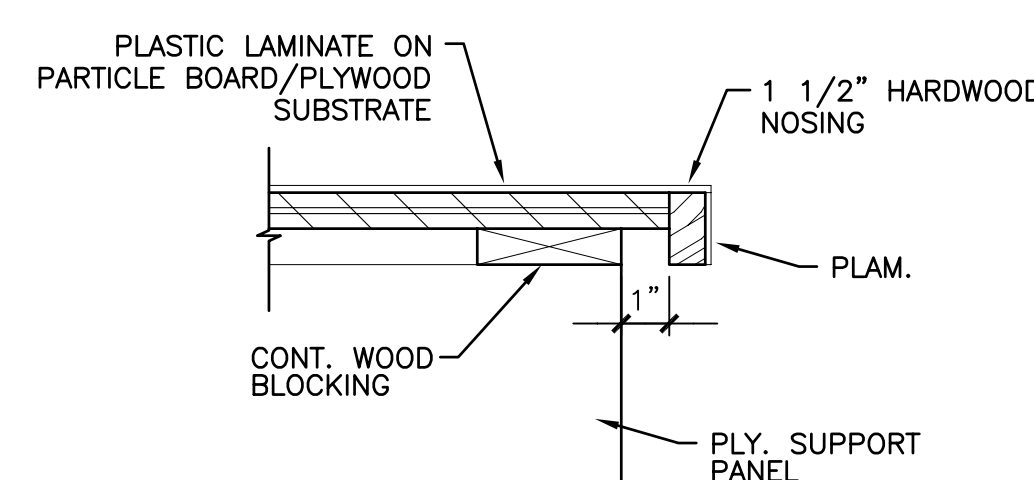
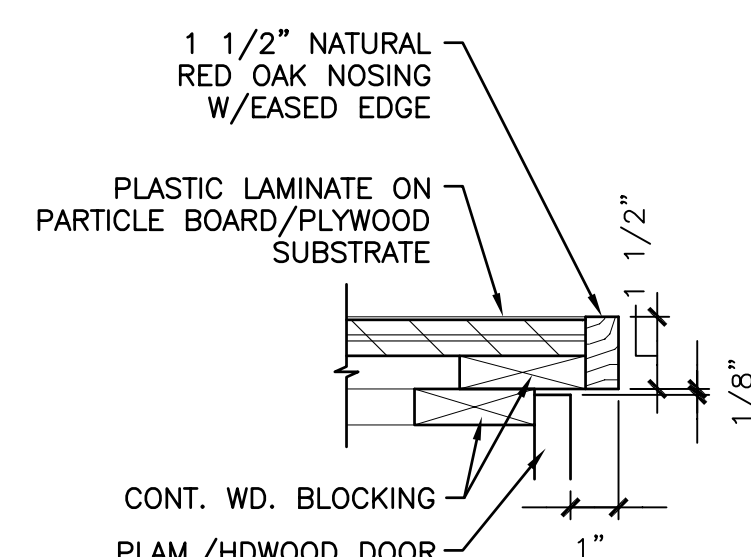
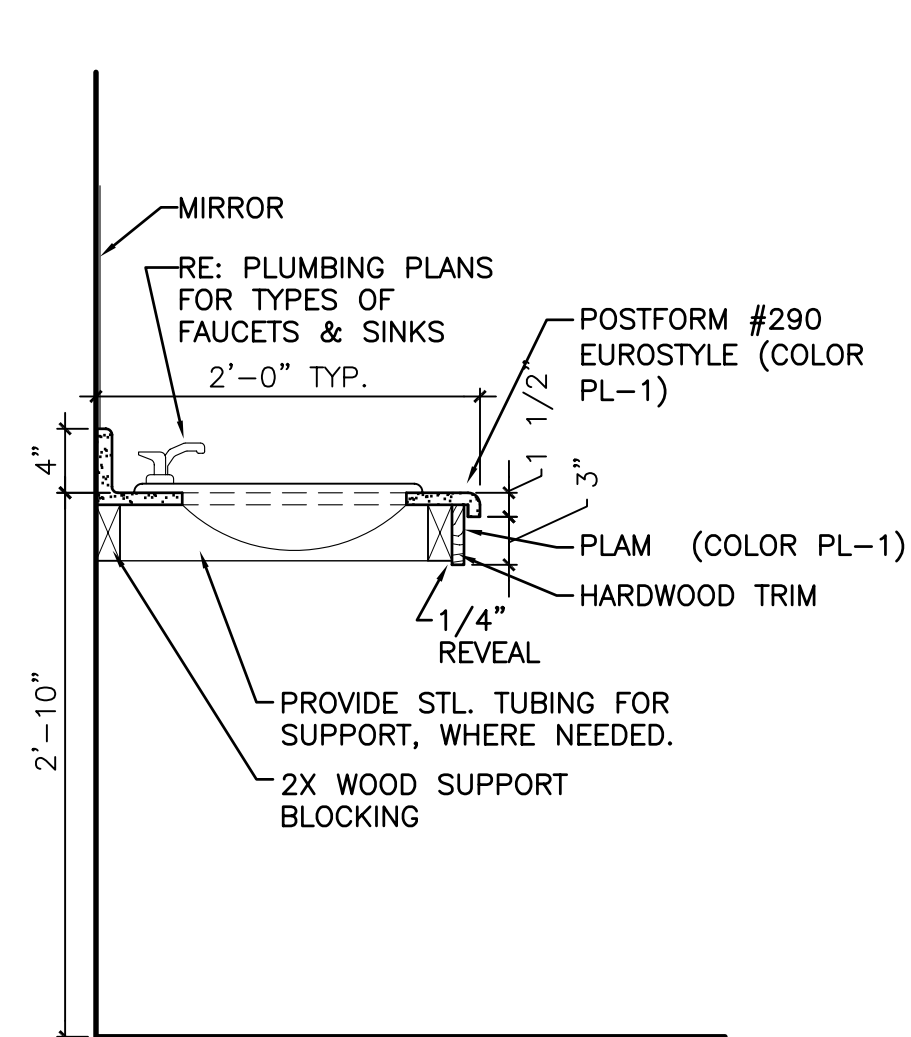
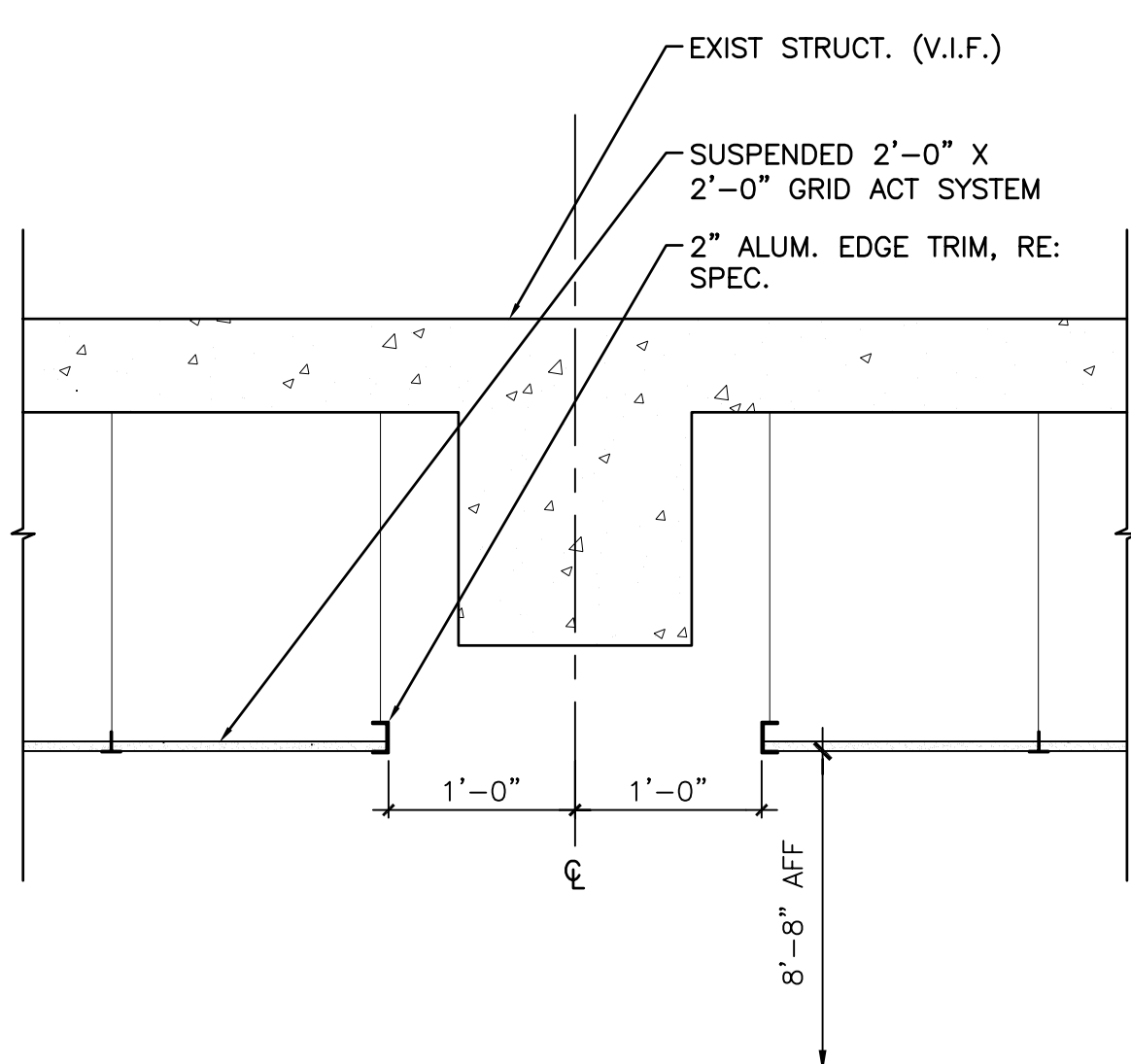

A1 FREE FLOATING SUSPENDED ACT CEILING DETAIL

A4 SECTION @ POSTFORM COUNTERTOPS (TYP.)

A7 DETAIL

A10 DETAIL

A13 SECTION

1" = 1'-0" AE114

1" = 1'-0" AE401

3" = 1'-0" AE501, AE502

3" = 1'-0" AE501, AE510

1" = 1'-0" AE201, AE502

0 ISSUED FOR CONSTRUCTION 3-17-03

REV. DESCRIPTION DATE

ISSUED FOR CONSTRUCTION 3-17-03

CURRENT ISSUE STATUS:

PROJECT NORTH

ARCHITECTURE ENGINEERING PLANNING
SMRT
144 Fore Street/P.O. Box 618
Portland, Maine 04104
tel. (207) 772-3846
fax. (207) 772-1070

**GLICKMAN LIBRARY
UNIVERSITY OF SOUTHERN MAINE
PORTLAND, MAINE**

INTERIOR SECTIONS & DETAILS

SHEET TITLE: SCALE: AS NOTED DATE: 3-17-03

PROJECT MANAGER: SLB GRAPHIC SCALE: 0" 1"
JOB CAP/DRAWN: CTB
A/E OF RECORD: JLH SHEET No.

SMRT CAD FILE: AE502-99092
PROJECT No. 99092 **AE502**