

436A

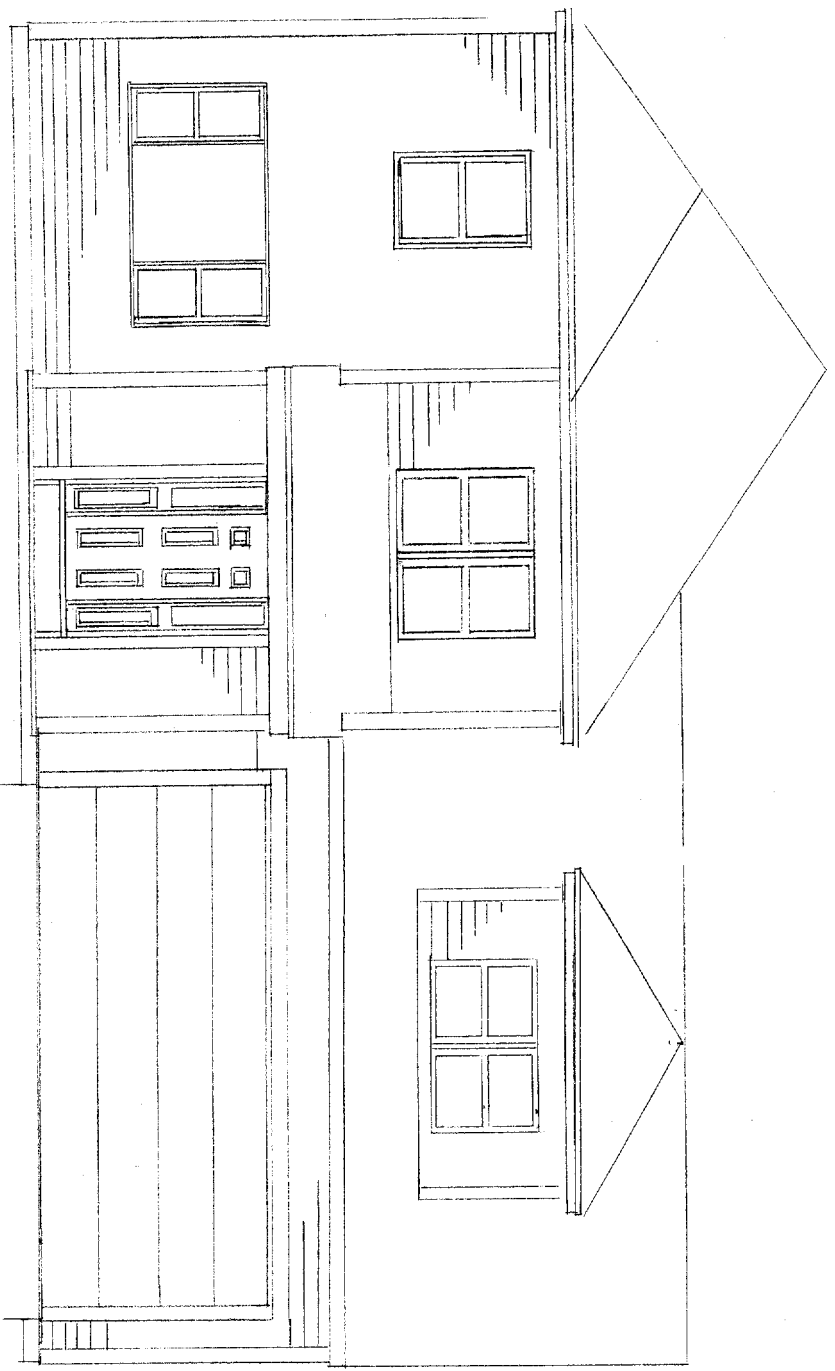

FRONT ELEVATION  
1/4" = 1'-0"

CHRISTOPHER BALLARD INC  
7 TERRA WAY  
FALMOUTH, ME 04105



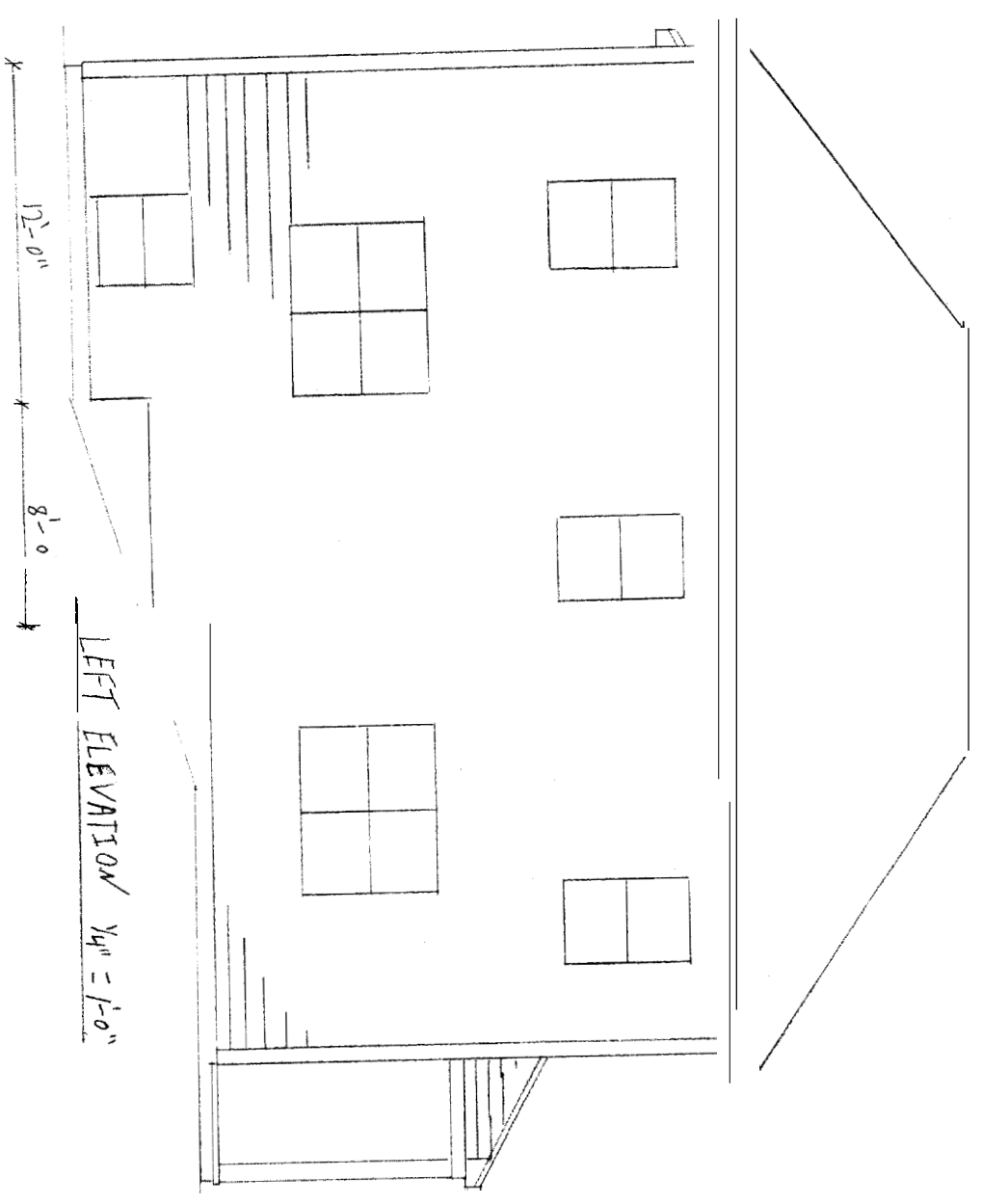
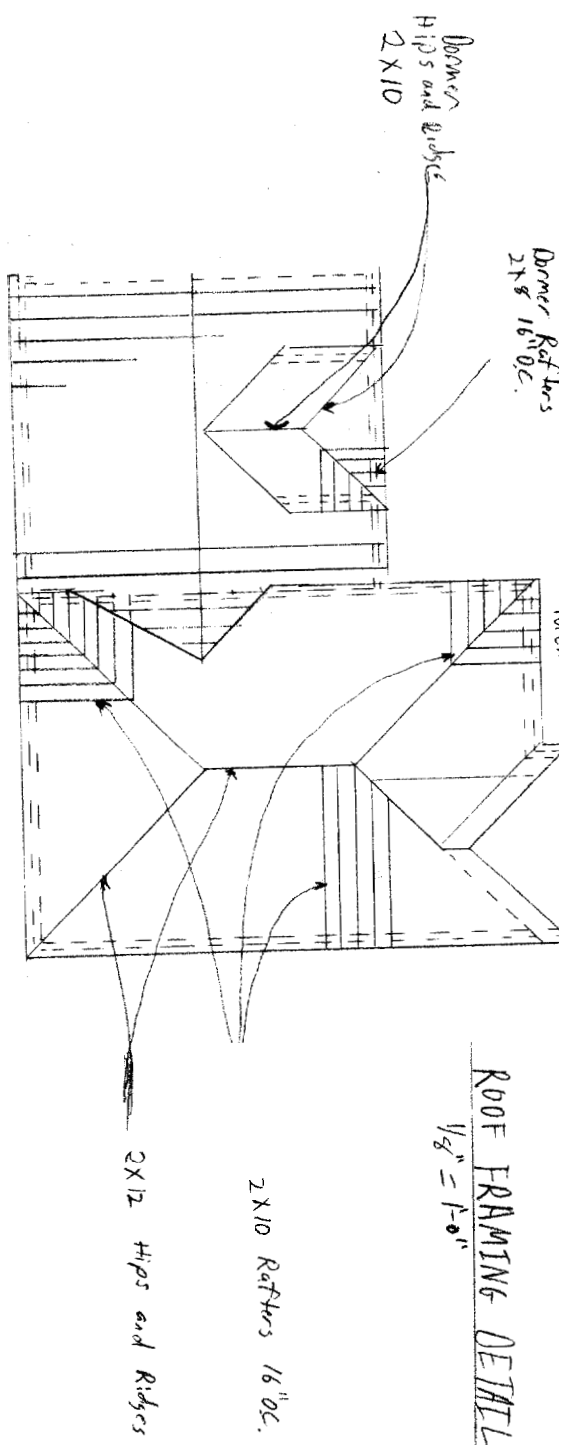

CHRISTOPHER BALLARD INC.  
 7 TERRA WAY  
 FALMOUTH, ME 04105

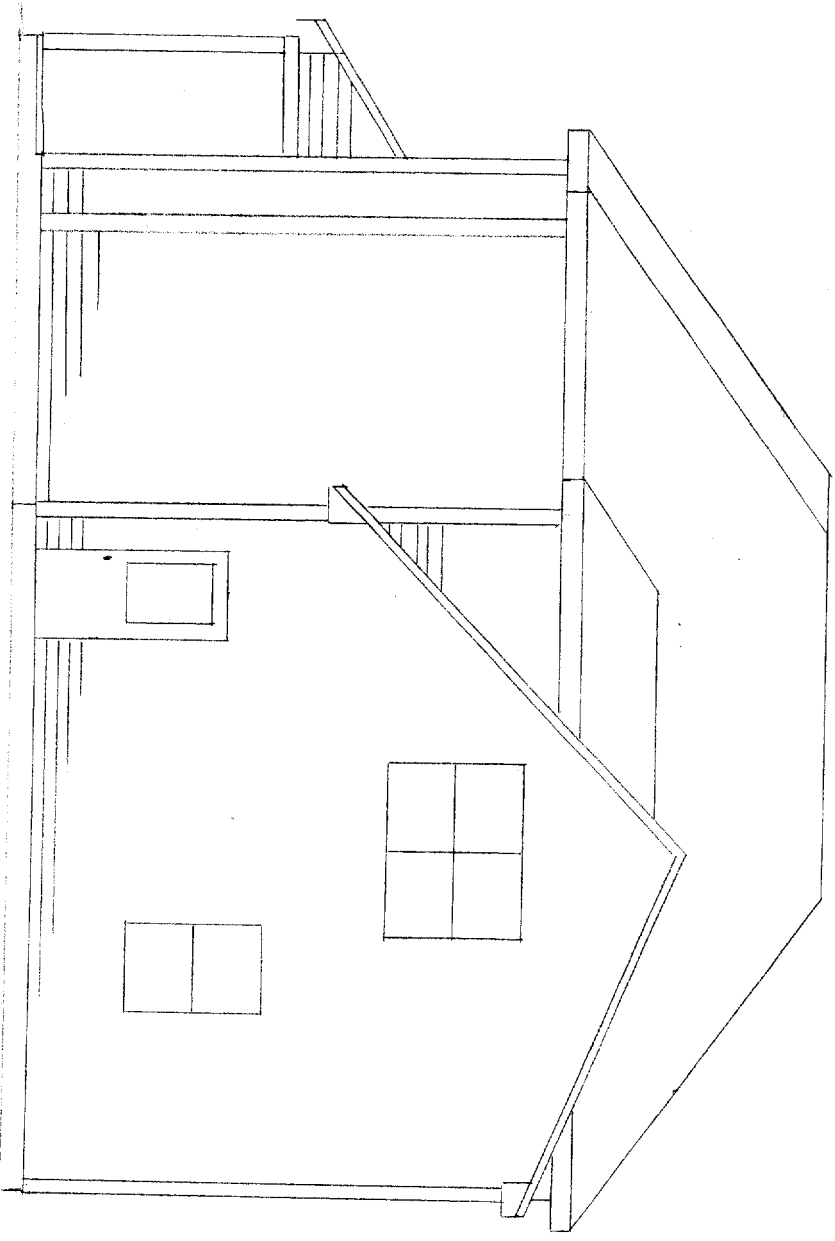

RIGHT ELEVATION

1/4" = 1'-0"

CHRISTOPHER BALLARD INC  
7 TERRA WAY  
FALMOUTH, ME 04105

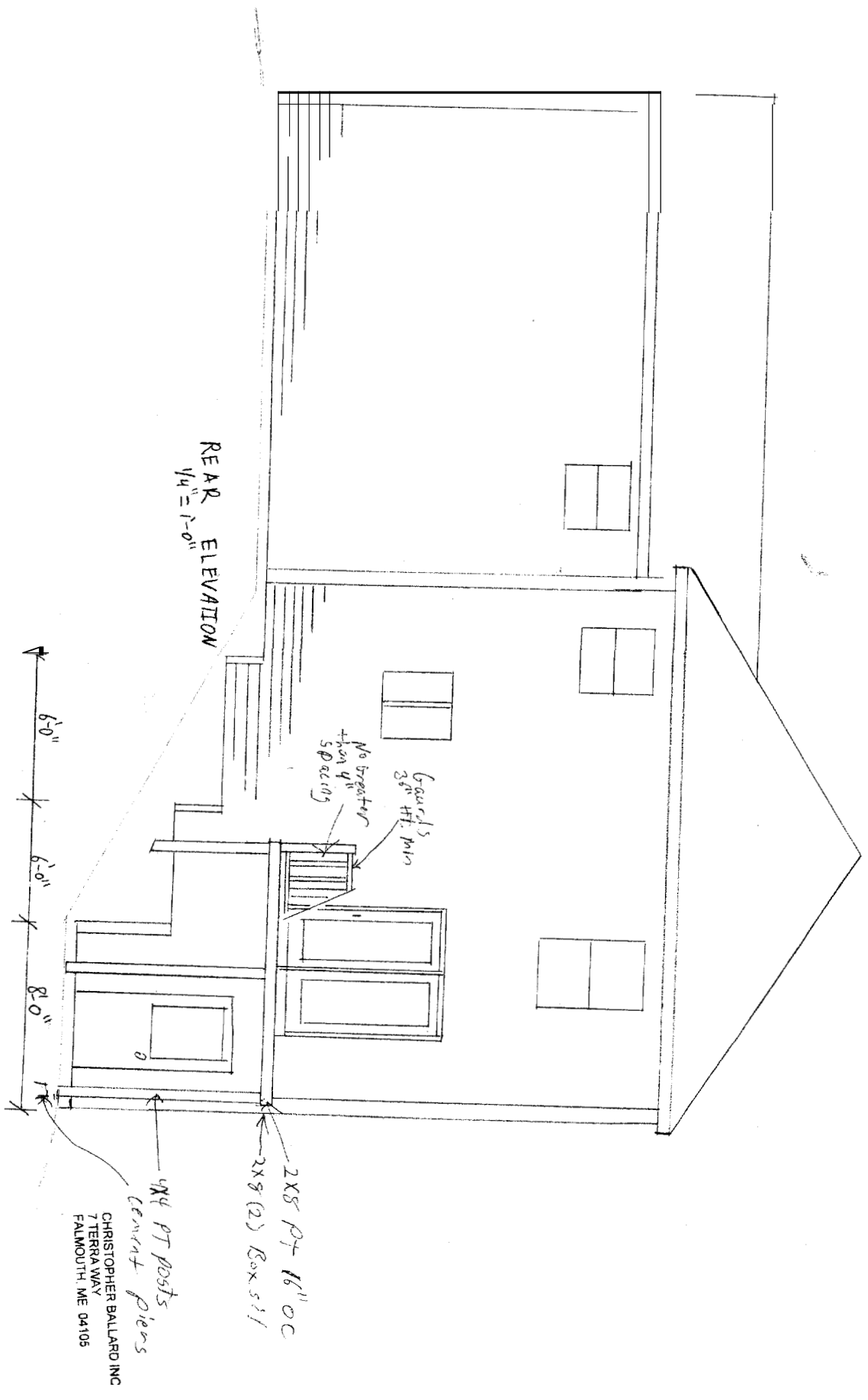

REAR ELEVATION  
1/4" = 1'-0"

Gravel's  
3/4" HT. Min  
No bracket  
+ than 4"  
spacing

6'-0"  
6'-0"  
8'-0"

2x8 PT 16" OC  
2x8 (2) Box s/s

4x4 PT posts  
cement piers  
CHRISTOPHER BALLARD INC  
7 TERRA WAY  
FALMOUTH, ME 04105

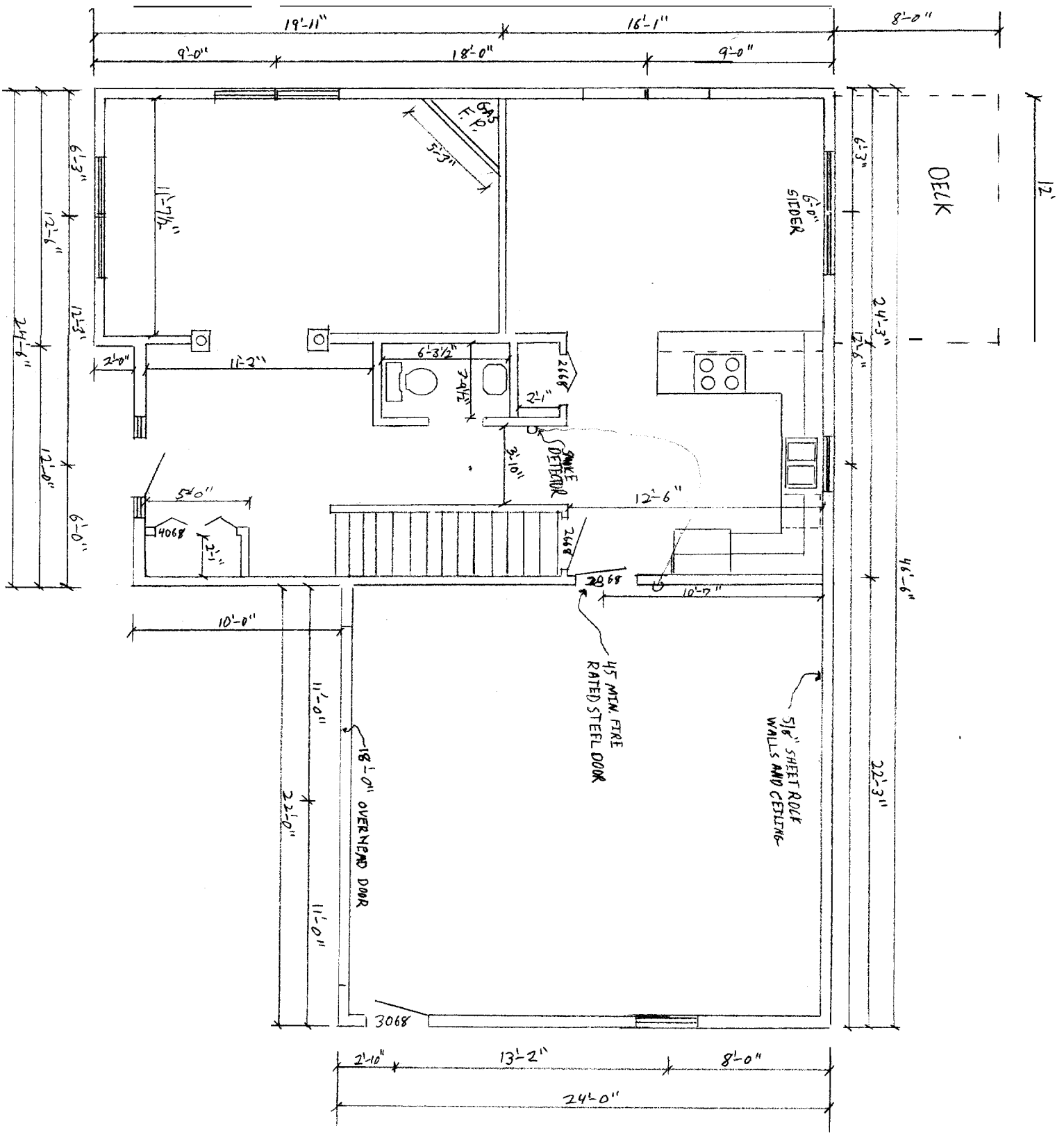

1ST FLOOR PLAN

1/4" = 1'-0"

CHRISTOPHER BALLARD INC  
 7 TERRA WAY  
 FALMOUTH, ME 04105

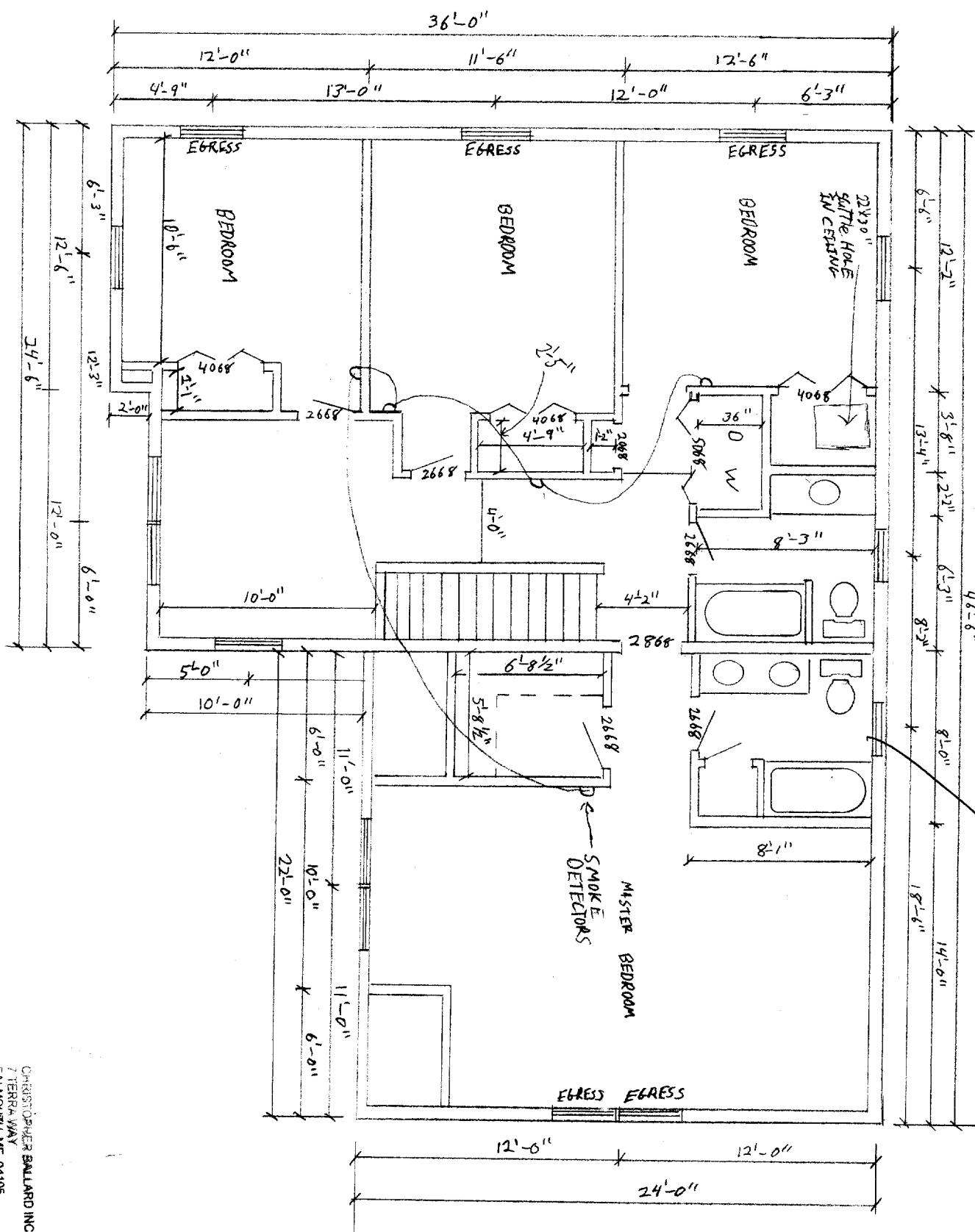

2ND FLOOR PLAN 1/4" = 1'-0"

Tempered

CHRISTOPHER BALLARD INC  
 7 TERRA WAY  
 FALMOUTH, ME 04105

**HIP ROOF DETAIL ON LEFT ELEVATION**

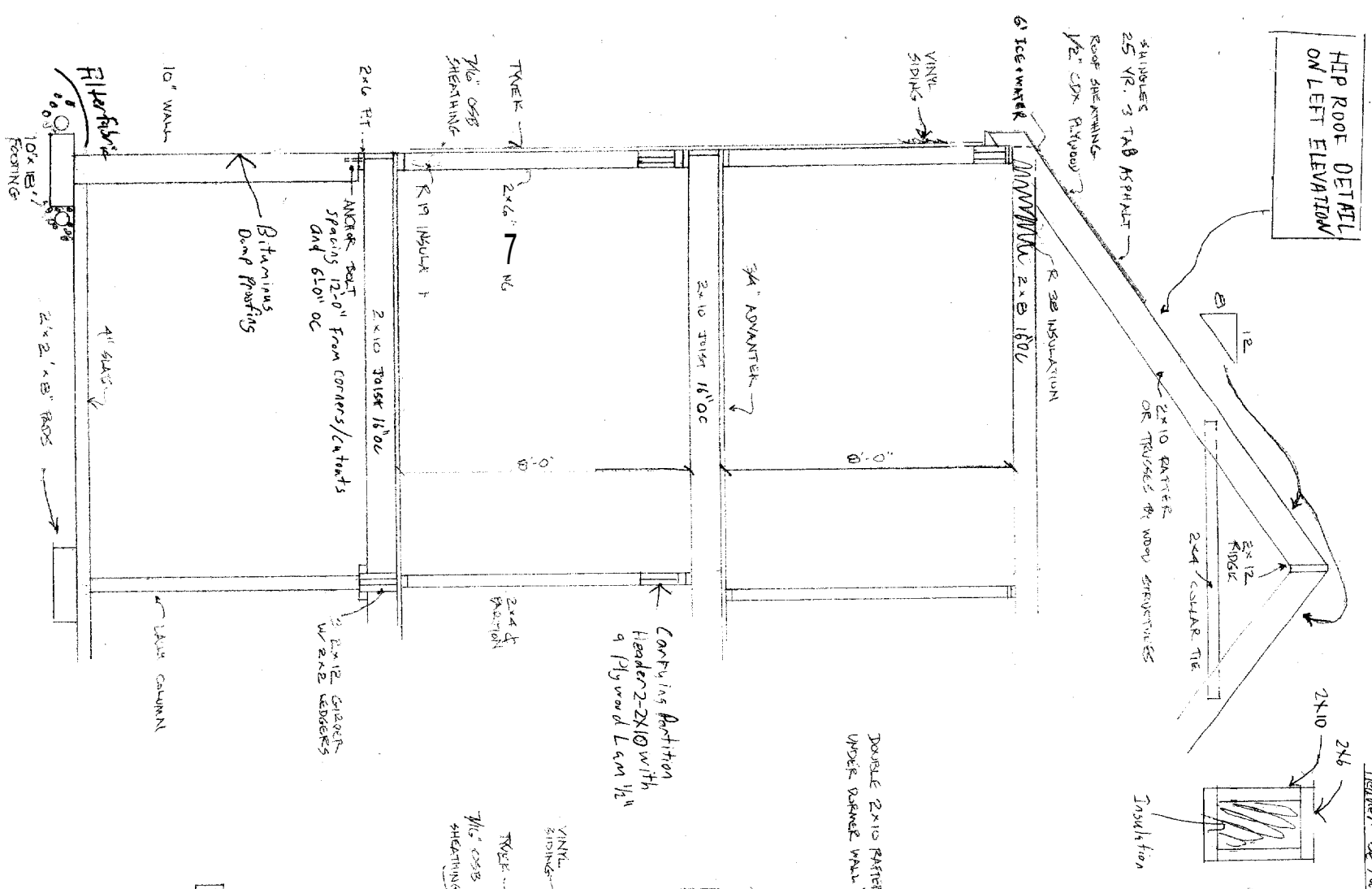

**Header Detail**

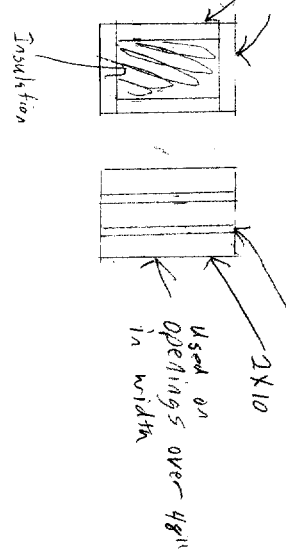

**Fasteners Per BOCA 1999**

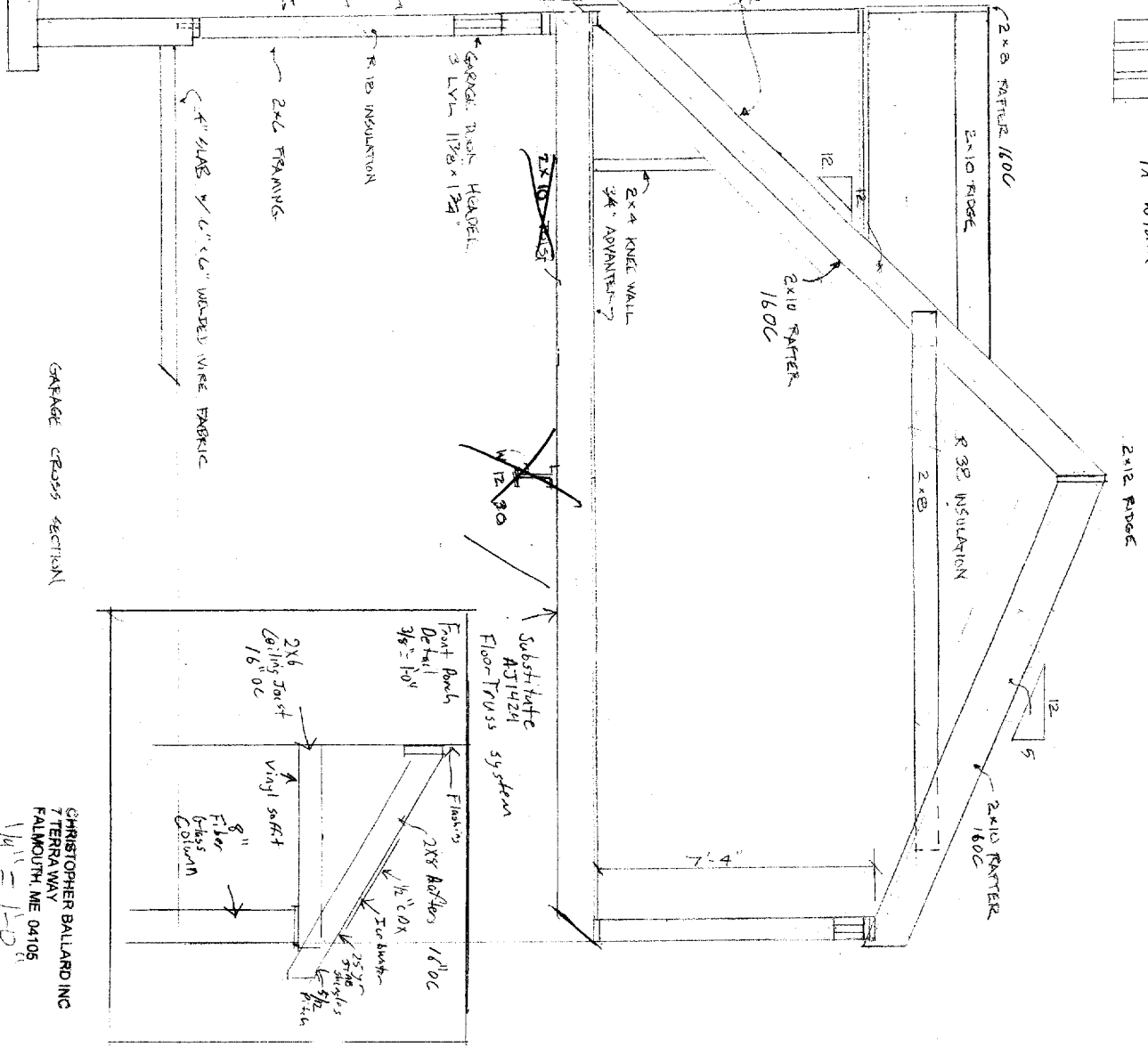

**GARAGE CROSS SECTION**

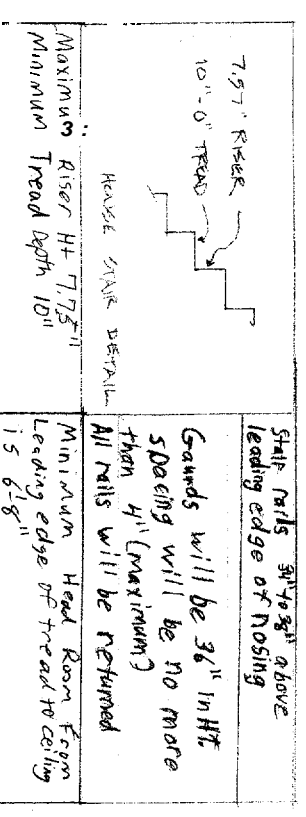

CHRISTOPHER BALLARD INC  
7 TERRA WAY  
FALMOUTH, ME 04105  
1/4\"/>

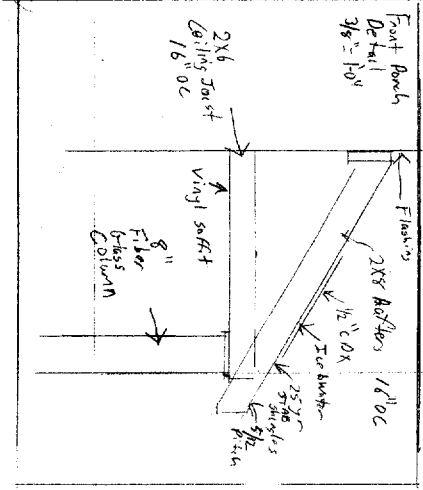

Stair rails 31\"/>

Gauges will be 36\"/>

All nails will be returned

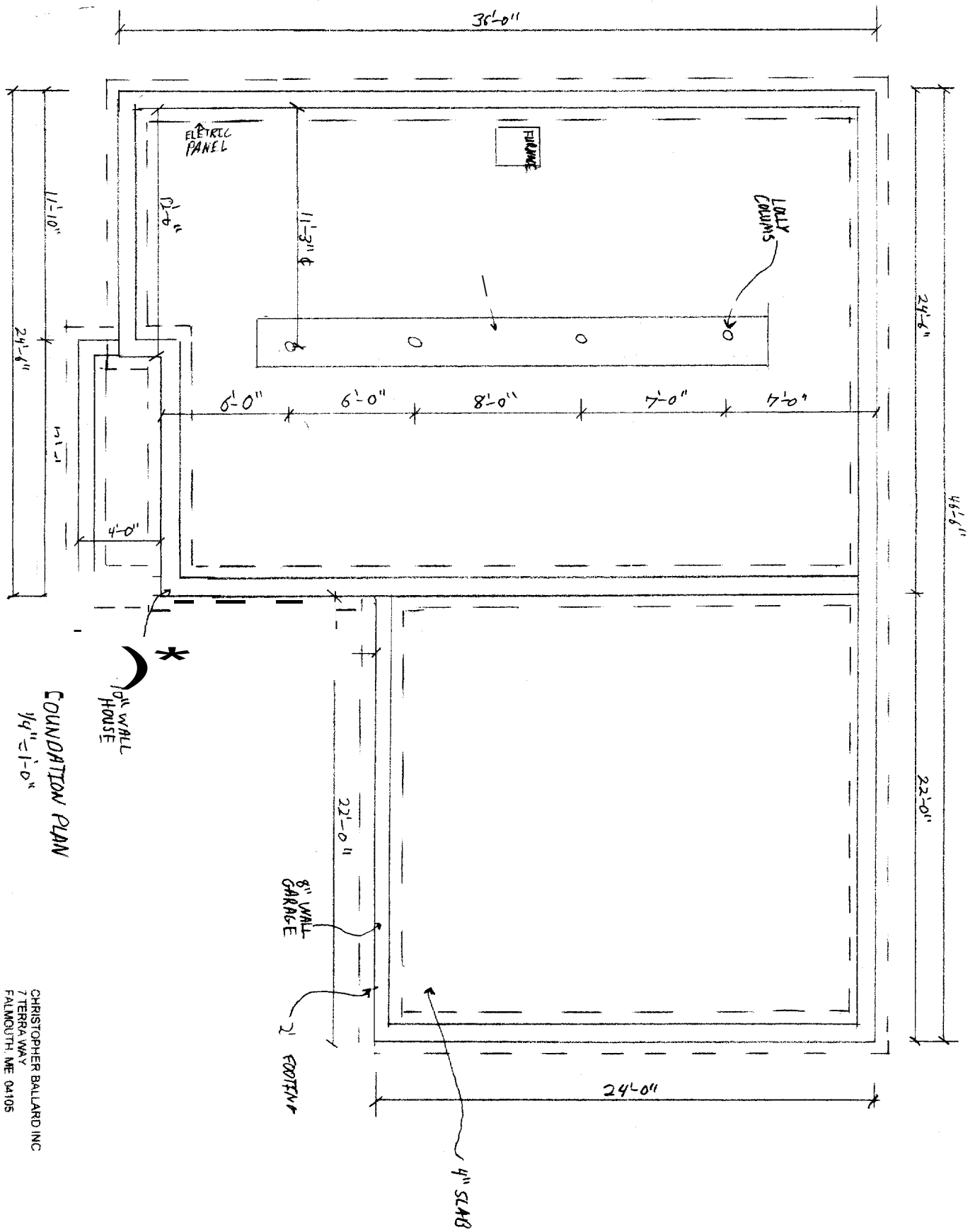

FOUNDATION PLAN  
 1/4" = 1'-0"

CHRISTOPHER BALLARD INC  
 7 TERRA WAY  
 FALMOUTH, ME 04105



