

DISPLAY THIS CARD ON PRINCIPAL FRONTAGE OF WORK

CITY OF PORTLAND

PERMIT

Please Read Application And Notes, If Any, Attached

This is to certify that Labrecque C Paul & Alice A TBID has permission to Installation of 12 panel Anter and a 120' S... to an 180' monopole AT 1350 Riverside St

provided that the person or persons, firm or corporation accepting this permit shall comply with all of the provisions of the States of Maine and of the City of Portland regulating the construction, maintenance and use of buildings and structures, and of the application on file in this department.

Apply to Public Works for street line and grade if nature of work requires such information.

Notification inspection must be made and when in progress before this building or structure is occupied. A permit is required for any work on a building or structure which is occupied or closed-in.

A certificate of occupancy must be procured by owner before this building or part thereof is occupied.

OTHER REQUIRED APPROVALS
Fire Dept. *[Signature]*
Health Dept.
Appeal Board
Other

Department Name _____

PENALTY FOR REMOVING THIS CARD

[Signature]
Director - Building & Inspection Services

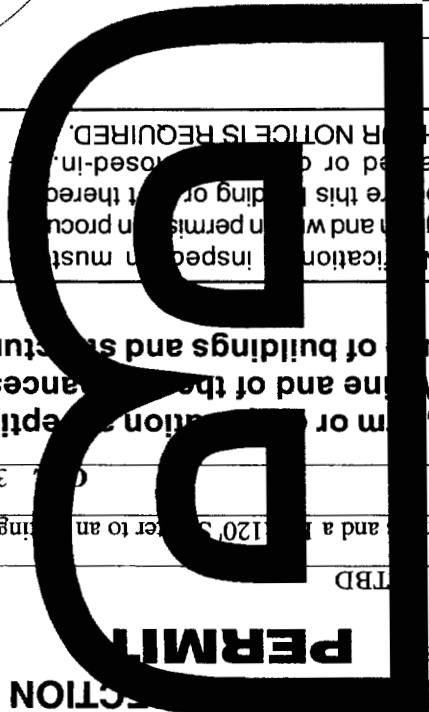
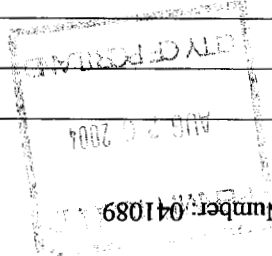

City of Portland, Maine - Building or Use Permit Application

389 Congress Street, 04101 Tel: (207) 874-8703, Fax: (207) 874-8716

Permit No: 04-1089

Issue Date:

CBL: 357 C005001

Location of Construction:	1350 Riverside St
Owner Name:	Labreque C Paul & Alice A Jrs
Owner Address:	55 Brook Rd
Owner Phone:	
Contractor Name:	TBD
Contractor Address:	Portland
Contractor Phone:	
Lessee/Buyer's Name:	
Phone:	
Permit Type:	Radio/Telecommunications Tower
Zone:	IM

Proposed Use:	180' Monopole
Proposed Description:	Installation of 12 panel Antennas and a 12' x 20' Shelter to an existing 180' monopole 12 x 20
Proposed Use:	Installation of 12 panel Antennas and a 12' x 20' Shelter to an existing 180' monopole 12 x 20
Proposed Description:	Installation of 12 panel Antennas and a 12' x 20' Shelter to an existing 180' monopole
Permit Fee:	\$381.00
Cost of Work:	\$40,000.00
CEO District:	5

INSPECTION:	Use Group: U
Type: DC	
Signature:	Signature: J. M. W.
Signature: C. M. W.	
Signature: C. M. W.	
Signature: C. M. W.	

Proposed Use:	180' Monopole
Proposed Description:	Installation of 12 panel Antennas and a 12' x 20' Shelter to an existing 180' monopole
Permit Taken By:	Idobson
Date Applied For:	08/02/2004

Zoning Approval

Special Zone or Reviews	Shoreland <input type="checkbox"/>	Wetland <input type="checkbox"/>	Flood Zone <input type="checkbox"/>	Subdivision <input type="checkbox"/>
Zoning Appeal	Variance <input type="checkbox"/>	Miscellaneous <input type="checkbox"/>	Conditional Use <input type="checkbox"/>	Interpretation <input type="checkbox"/>
Historic Preservation	Not in District or Landmark <input checked="" type="checkbox"/>	Does Not Require Review <input type="checkbox"/>	Requires Review <input type="checkbox"/>	Approved <input type="checkbox"/>
Approved w/Conditions <input type="checkbox"/>	Approved <input type="checkbox"/>	Approved <input type="checkbox"/>	Approved <input type="checkbox"/>	Approved <input type="checkbox"/>
Denied <input type="checkbox"/>	Denied <input type="checkbox"/>	Denied <input type="checkbox"/>	Denied <input type="checkbox"/>	Denied <input type="checkbox"/>
Date:	Date:	Date:	Date:	Date:

CERTIFICATION

I hereby certify that I am the owner of record of the named property, or that the proposed work is authorized by the owner of record and that I have been authorized by the owner to make this application as his authorized agent and I agree to conform to all applicable laws of this jurisdiction. In addition, if a permit for work described in the application is issued, I certify that the code official's authorized representative shall have the authority to enter all areas covered by such permit at any reasonable hour to enforce the provision of the code(s) applicable to such permit.

SIGNATURE OF APPLICANT _____

ADDRESS _____

DATE _____

PHONE _____

RESPONSIBLE PERSON IN CHARGE OF WORK, TITLE _____

DATE _____

PHONE _____

City of Portland, Maine - Building or Use Permit

389 Congress Street, 04101 Tel: (207) 874-8703, Fax: (207) 874-8716

Permit No: 04-1089	Date Applied For: 08/02/2004	CBL: 357 C005001
Location of Construction: 1350 Riverside St	Owner Name: Labrecque C Paul & Alice A Jrs	Owner Address: 55 Brook Rd
Business Name:	Contractor Name: TBD	Contractor Address: Portland
Lessee/Buyer's Name	Phone:	Permit Type: Radio/Telecommunications Tower
Proposed Use: Installation of 12 panel Antennas and a 12' x20' Shelter to an existing 180' monopole		Proposed Project Description: Installation of 12 panel Antennas and a 12' x20' Shelter to an existing 180' monopole

Dept: Zoning Status: Approved Reviewer: Marge Schmuckal Approval Date: 08/03/2004
 Note: 8/03/04 Site plan exemption submitted to planning Ok to Issue:

Dept: Building Status: Approved with Conditions Reviewer: Mike Nugent Approval Date: 08/19/2004
 Note: Ok to Issue:

1) This installation must be receive final inspection from a Licensed Design Professional prior to Closure

Dept: Fire Status: Approved Reviewer: Lt. MacDougal Approval Date: 08/04/2004
 Note: Ok to Issue:

Comments:
 8/10/2004-gg: Received site plan exemption. /gg

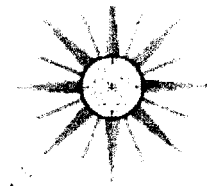

January 20, 2004

General Dynamics Network Services
40 Hartwell Avenue
Lexington, MA 02421

Attn: George Chianis
Morrill's Corner, North Portland, ME
Nexel Site #ME-1509
AT&T Site #ME015

Dear George,

I am writing with regard to Nexel Communications' proposed antennas to be installed on AT&T Wireless' 180' PIROD monopole tower located on Riverside Street in Portland, Maine. I evaluated the monopole tower (PIROD file #A-113355) in accordance with EIA/TIA-222-F, *Structural Standards for Steel Antenna Towers and Antenna Supporting Structures*. My evaluation consisted of comparing design loads shown on PIROD drawings with the following:

Antenna	Elev.	Mount	Coax.
(9) ALP 7391, (3) ALP 7262, (2) panels (3) ALP 7391 panels (AT&T future)	180'	Rotatable platform	(15) 1-5/8"
(12) DB846 panels (Nexel proposed)	160'	Low-profile platform	(12) 1-5/8"
(2) 6' dishes with radomes	124'	Pipe mounts	(2) EW-63

Existing exit ports consist of two 4" x 6" portholes at the 155' elevation, which may not be large enough to accommodate all of Nexel's proposed twelve lines. In this event, banding four waveguide cables to the outside of the pole or installing an additional exit port will be required. If a new exit port is installed, the rim should be installed using certified welders following manufacturer's requirements. My evaluation indicates the tower and foundation are capable of supporting Nexel's proposed antennas. The anticipated stress levels in the monopole and foundation are within the limits of the original design and meet requirements set by EIA/TIA-222-F.

We appreciate this opportunity to provide our services to you. Please call if you have any questions.

Sincerely,

All-Points Technology Corporation, P.C.

Robert E. Adair, P.E.
Principal

ME13170 Morrill's Corner in 1-2004.doc





Commercial Building Permit Application

If you or the property owner owes real estate or personal property taxes or user charges on any property within the City, payment arrangements must be made before permits of any kind are accepted.

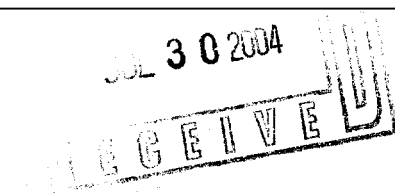
Location/Address of Construction: 1340 Riverside St. Portland, ME	
Total Square Footage of Proposed Structure: 288 sq. ft.	Square Footage of Lot
Tax Assessor's Chart, Block & Lot: Chart# 357 3701 Lot# C-5	Owner: AT&T Wireless
Lessee/Buyer's Name (If Applicable)	Applicant name, address & telephone: Next Communications 40 Portland Avenue Lexington, MA 02421 (781) 727-3716
Current Specific use: Telecommunications Tower	Proposed Specific use: Same as above
Project description: Installation of 12 panel antennas and a 12' x 20' shelter to an existing 180' monopole.	
	
Contractor's name, address & telephone: TBD	
Who should we contact when the permit is ready: Matthew Boles	
Mailing address: 87 Snowberry Dr. So. Portland, ME 04106	
Phone: (603) 325-1337	

Please submit all of the information outlined in the Residential Application Checklist. Failure to do so will result in the automatic denial of your permit.

At the discretion of the Planning and Development Department, additional information may be required prior to permit approval. For further information stop by the Building Inspections office, room 315 City Hall or call 874-8703.

I hereby certify that I am the Owner of record of the named property, or that the owner of record authorizes the proposed work and that I have been authorized by the owner to make this application as his/her authorized agent. I agree to conform to all applicable laws of this jurisdiction. In addition, if a permit for work described in this application is issued, I certify that the Code Official's authorized representative shall have the authority to enter all areas covered by this permit at any reasonable hour to enforce the provisions of the codes applicable to this permit.

Signature of applicant: <i>[Signature]</i>	Date: 7/30/04
--	----------------------

Permit Fee: \$30.00 for the first \$1000.00 Construction Cost, \$90 per additional \$1000.00 cost

This is not a Permit; you may not commence any work until the Permit is issued.



12.8 dBd, Log Periodic Antenna
806-896 MHz

846H90T5E-SX

Decibel Products®

806-896 MHz

006

- Excellent azimuth roll-off, 15-20% reduction in cell to cell overlap
- Superior front to back ratio
- Low profile, low wind load for easy zoning
- Outstanding field record, with thousands of units deployed, world wide

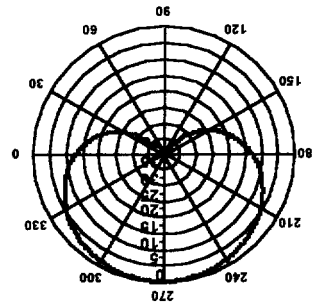
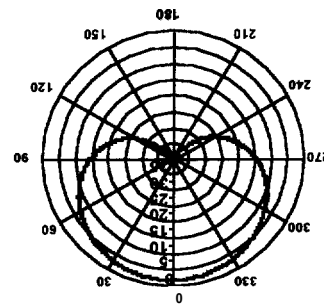
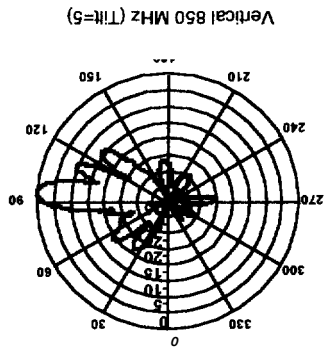

Electrical

Frequency (MHz):	806-896
Polarization:	Vertical
Gain (dBd/dBi):	12.8/14.9
Azimuth BW:	90°
Elevation BW:	10.5°
Beam Tilt:	5°
USLS* (dB):	>15
Front-to-Back Ratio* (dB):	40
VSWR:	<1.4:1
Impedance:	50 Ohms
Max Input Power:	500 Watts
Lightning Protection:	DC Ground

* Typical Values

8635 Stemmons Freeway Dallas, Texas U.S.A 75247-3701
Dallas/Ft.Worth Area Tel: 214.631.0310 Fax: 214.631.4706
Toll Free Tel: 1.800.676.5342 Fax: 1.800.229.4706
www.decibelproducts.com
dblech@decibelproducts.com

Mechanical

Weight:	21 lbs (9.5 kg)
Dimensions (LxWxD):	72 X 6.5 X 8 in (1829 X 165 X 203 mm)
Max. Wind Area:	4 ft² (0.37 m²)
Max. Wind Load (@ 100mph):	160 lbf (712 N)
Max. Wind Speed:	125 mph (201 km/h)
Radiator Material:	Brass
Reflector Material:	Pass Aluminum
Radome Material:	ABS, UV Resistant
Mounting Hardware Material:	Galvanized Steel
Connector Type:	7/16 DIN-Female (Back)
Color:	Light Gray
Standard Mounting Hardware:	DB380 Mounting Clamp Kit
Down tilt Mounting Hardware:	DB5083 Mounting Kit
Opt. Mounting Hardware:	DB5084-AZ

NEXTEL

July 13, 2004

AT&T Wireless
Attn: Sam Lavner
101 West 10th Street
Ocean City, NJ 08226
(609) 226-4492

RF: AWS Site#15 North Portland; Nextel Site ME1509C Morrills Corner

Dear Mr. Lavner,

General Dynamics has been contracted to develop and deploy Nextel's network throughout New England. As part of General Dynamic's scope of work, we negotiate leases on behalf of our client, to secure space to construct Wireless Telecommunication Facilities (WTF). When we reach a point in lease negotiations where both parties (tower owner and Nextel) are in agreement on lease terms and language, we initiate the building permit process to determine if and when the lease will commence.

At this time we are in good faith negotiations with you and feel we will consummate our deal on the AT&T leased premises at the above referenced location in a relatively short period. We would like to request your permission to apply for any non-federal regulatory approvals required (including, but not limited to, zoning permit, building permit) to build our repeater site on your property. By granting your approval, you are not contractually binding yourself to any lease contract that has not been fully executed to date. Please signify your consent to grant General Dynamics permission to file for the necessary permits for constructing a wireless facility on your property by signing below. Further, by signing below, you agree that AWS, as the tower owner and lessee of a portion of the land upon which it stands, has no objection to filing. AWS does speak on behalf of the landowner or lessor.

Sincerely,

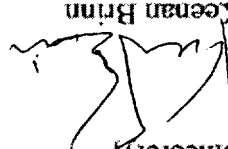

Keenan Brinn
Site Acquisition Manager
General Dynamics;

duly authorized agent for NEXTEL Communications

Sam Lavner, Agent for AT&T Wireless, Lessee

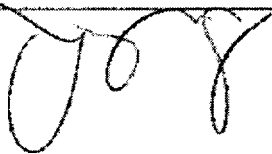

SITE AGREEMENT

THIS SITE AGREEMENT (the "Site Agreement") is made as of the latter signature date hereof (the "Execution Date"), to Master Site Agreement ("MSA") by and between NEXTEL COMMUNICATIONS, INC., (together with its successors, permitted assigns and communications affiliates that may hereafter enter into a Site Agreement, hereinafter collectively referred to as "Nextel") and AT&T WIRELESS SERVICES, INC. D/B/A AT&T WIRELESS SERVICES, a Delaware corporation (hereinafter referred to as "AT&T"). Unless otherwise defined herein, capitalized terms shall have the meaning set forth in the MSA. The parties agree that except as otherwise set forth herein, the terms and conditions of the MSA shall govern the relationship of the parties under this Site Agreement and that the MSA is incorporated herein by reference. In the event of a conflict or inconsistency between the terms of the MSA and this Site Agreement, the terms of this Site Agreement shall govern and control.

1. Nextel Site Name/Number: Morrills Corner / ME1509C
2. AT&T Site Name/Number: North Portland / #15
3. Name of Licensor: AT&T WIRELESS SERVICES
4. Name of Licensee: Nextel Communications of the Mid-Atlantic, Inc., d/b/a Nextel Communications
5. Name of Prime Landlord: Paul and Alice Lebreccque
6. Date and Term of Prime Lease/License: December 12, 1996
7. Site Address: Map 357 & 370A / Lot C-5; 1340 Riverside St. Portland, ME
8. Site Latitude and Longitude: 43-43-00.4 / 70-18-20.6
9. Centerline Antenna Height: 160' AGL
10. Base Rent: [REDACTED] monthly installments of [REDACTED] of which monthly installments, of [REDACTED] is attributed to use of the Tower Space and [REDACTED] is attributed to use of the Ground Space.
11. Site Commencement Date: The earlier of: (i) the date Licensee commences the installation of its Equipment on the Site; or (ii) one hundred and eighty (180) days from the Execution Date of this Site Agreement.
12. Initial Term: Five (5) years commencing on the Site Commencement Date.
13. Renewal Terms: Four (4) five year renewal terms.
14. Square Feet of Ground Space: 288 sq. ft. Lease Area

- Exhibit A Site Information Sheet
- Exhibit A-1 Prime Lease/License Agreement
- Exhibit B Licensee's Ground Space and Tower Space
- Exhibit C Licensee's Equipment
- Exhibit D Notice of Installation of Licensee's Equipment
- Exhibit E Current Communication Licensees of the Site (including

ATTACHMENTS:

- 20. Site Specific Provisions: Nextel shall be allowed, for the life of the Site Agreement, to have access through and across the existing fenced compound for the installation of any lines.
- 21. Special Access Requirements: Per MLA
- 22. Existing Mortgages:
- 23. Existing Environmental Issues: None Noted
- 15. Licensors Contact for Emergencies: NOC 1-800-832-6662
- 16. Licensee Contact for Emergencies: NOC 1-800 233-6055
- 17. Licensors Address for Payment: AT&T Wireless Services
Attn: Collocation A/R – FSAS
PO Box 97079
Redmond, WA 98073-9779
- 18. Nextel Address for Notice:
Nextel Communications of the Mid-Atlantic, Inc.
40 Hartwell Avenue
Lexington, MA 02421
Attn: Property Management
- 19. AT&T Address for Notice:
Nextel Communications, Inc.
2001 Edmund Halley Drive
Reston, VA 20191-3436
Second Floor, Mail Stop 2E225
Attn: Site Leasing Services, Contracts Manager
- AT&T Wireless Services
2729 Prospect Park Dr.
Processing Center
Rancho Cordova, CA 95670
and to
AT&T Wireless Services
15 East Midland
Paramus, NJ 07652
Attn: Market Attorney
- 20. Site Specific Provisions: Nextel shall be allowed, for the life of the Site Agreement, to have access through and across the existing fenced compound for the installation of any lines.
- 21. Special Access Requirements: Per MLA
- 22. Existing Mortgages:
- 23. Existing Environmental Issues: None Noted

IN WITNESS WHEREOF, the parties hereto have set their hands as of the signature date set forth below.

Licensor: AT&T WIRELESS SERVICES

By: _____
Printed Name: _____
Title: _____
Signature Date: _____

Licensee: NEXTEL COMMUNICATIONS OF THE MID-ATLANTIC, INC., d/b/a Nextel Communications

By: _____
Printed Name: Eugene M. Noel III
Title: Vice President of Site Development, Northeast Region
Signature Date: _____

EXHIBIT "A"

SITE INFORMATION

Site Description

Site Name: Morrills Corner
Site Number: ME1509C

MSA/R/SA/MTA/BTA:
Site Address: 1340 Riverside St. Portland, ME

Legal Description of Property:

9K8170P0215

(005630

WARRANTY DEED

KNOW ALL MEN BY THESE PRESENTS, THAT I, MICHAEL SCARKS, of Saco, County of York and State of Maine, for consideration paid by C. PAUL LABRECQUE and ALICE A. LABRECQUE of Fairmount, County of Cumberland and State of Maine, whose mailing address is 55 Brook Road, West Fairmount, Maine, 04105, the receipt of which is hereby acknowledged, do hereby give, grant, bargain, sell and convey unto the said C. PAUL LABRECQUE and ALICE A. LABRECQUE, their heirs and assigns forever, a certain lot or parcel of land located in Portland, Maine, and bounded and described as set forth in schedule B attached hereto and incorporated herein by reference.

TO HAVE AND TO HOLD the aforesaid and bargained premises, with all the privileges and appurtenances thereof, to the said C. PAUL LABRECQUE and ALICE A. LABRECQUE, their heirs and assigns, to them and their use and behoof forever, as joint tenants with rights of survivorship. AND I do covenant with the said grantees, their heirs and assigns, that I am lawfully seized in fee of the premises, that they are free of all encumbrances and that I have good right to sell and convey the same to the said grantees to hold as aforesaid; and that I and my heirs shall and will WARRANT and DEFEND the same to the said grantees, their heirs and assigns forever, against the lawful claims and demands of all persons. IN WITNESS WHEREOF, I, the said Michael Scarks, have hereunto set my hand and seal this 5th day of the month of February, 1988.

Signed, Sealed and Delivered
in presence of

Michael Scarks
Michael Scarks

State of Maine
County of Cumberland, s.s.
February 5, 1988
Then personally appeared the above named Michael Scarks and acknowledged the foregoing instrument to be his free act and deed.

Before me,

Martin J. Foley
~~Notary Public/Attorney at Law~~

EXHIBIT "A" (Continued)

SITE INFORMATION

BK 817060216

SCHEDULE B

A certain lot or parcel of land situated on the northerly side of Riverside Street in the City of Portland, County of Cumberland, State of Maine, bounded and described as follows:

Beginning at an iron pin set (5/8" rebar) on the apparent northerly sideline of said Riverside Street, said iron pin being the most southwesterly corner of land now or formerly of New England Telephone and Telegraph Company as recorded in the Cumberland County Registry of Deeds in Book 3400, Page 118. Thence by the following courses and distances:

1) N 75°44'06"W along the apparent northerly sideline of said Riverside Street a distance of three hundred sixty-nine and 56/100 (369.56) feet to a point.

2) N 33°55'45"W a distance of one hundred thirty-one and 09/100 (131.09) feet to an iron pin set (5/8" rebar).

3) N 75°44'06"W a distance of one hundred five and 90/100 (105.90) feet to an iron pin set (5/8" rebar) and the easterly sideline of land of the Maine Turnpike Authority.

4) N 09°57'00"E along the easterly sideline of the Maine Turnpike Authority a distance of one hundred thirty and 30/100 (130.30) feet to an iron pin set (5/8" rebar) and land now or formerly of Charles Cobb.

5) N 42°16'00"E along land now or formerly of Cobb a distance of ninety-seven and 85/100 (97.85) feet to an iron pin found and land now or formerly of Davison Construction Company, Inc. as recorded in said Registry in Book 3386, Page 110.

6) S 48°44'08"E along land now or formerly of Davison Construction Company, Inc. a distance of six hundred two and 73/100 (602.73) feet to an iron pin set (5/8" rebar) and the northwesterly corner of said New England Telephone and Telegraph Company.

7) S 14°15'54"W along land of New England Telephone and Telegraph Company a distance of thirty and 08/100 (30.08) feet to the point of beginning.

The above described parcel of land contains 86,582.45 square feet. Bearings are referenced to true north as shown on the Maine Turnpike Authority Plans.

This conveyance is made subject, however, to the rights and privileges conveyed by Annie R. Cooper to Portland Water District by deed dated August 5, 1957 and recorded in said Registry of Deeds in Book 2367, Page 361; to Davison Construction Company, Inc. by deed dated May 4, 1973 and recorded in said Registry of

James J. ...
CENTRAL MAINE
1999 FEB -5 PM 3:41
REGISTRY

Deeds in Book 3400, Page 116, and to Central Maine Power Company of
by deed dated September 15, 1973 and recorded in said Registry of
Deeds in Book 3477, Page 291.
Being a portion of the premises described in a deed from
Gertrude E. Gavin, Personal Representative, to Michael Scarke and
recorded in the Cumberland County Registry of Deeds in Book 7806,
Page 273.

BK8170PG0217

SITE INFORMATION

EXHIBIT "A" (Continued)

-SEE ATTACHED-

(Subject to redaction)

PRIME LEASE/LICENSE AGREEMENT

EXHIBIT "A-1"

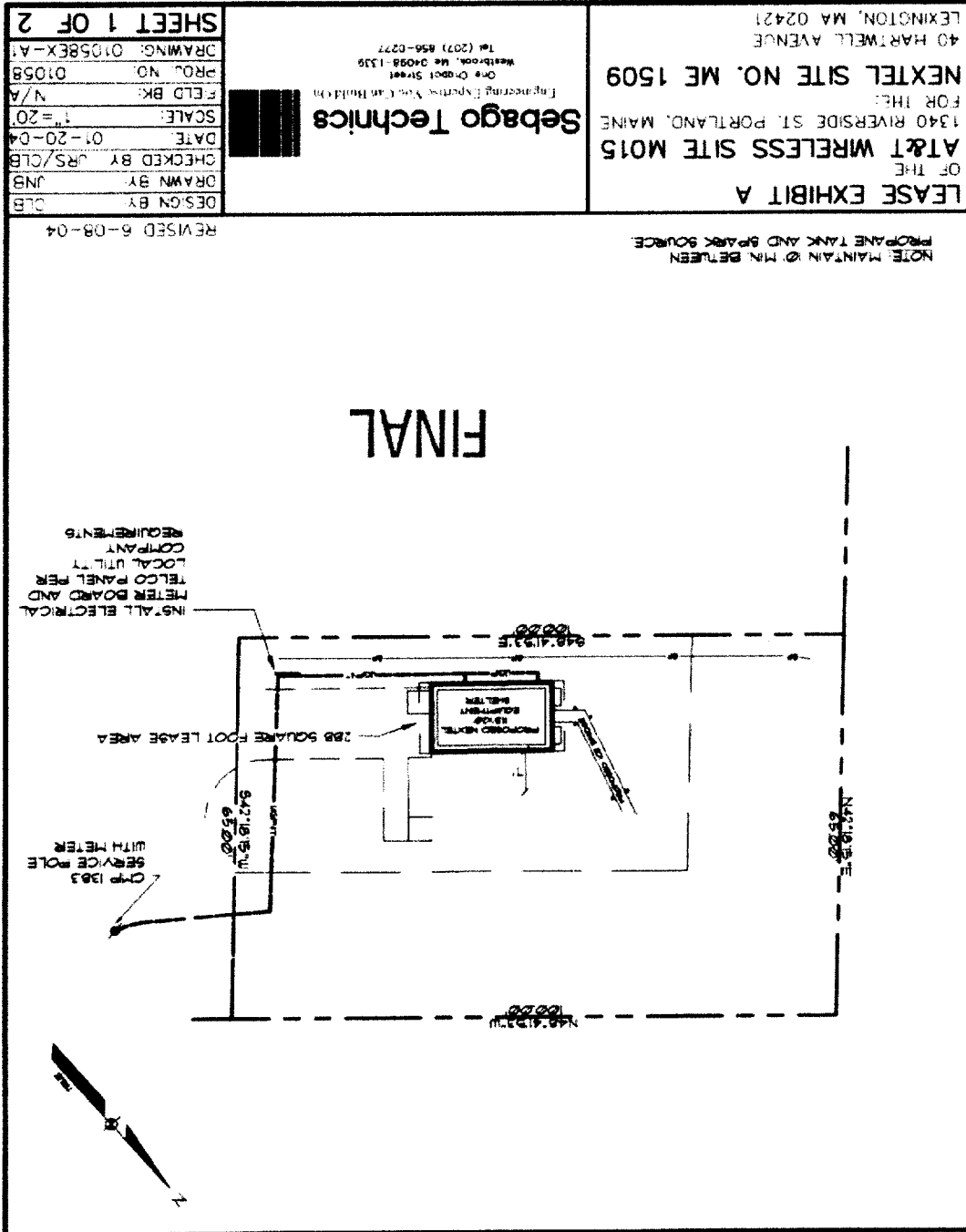

LICENSEE'S TOWER SPACE

EXHIBIT "B"

<p>LEASE EXHIBIT B OF THE AT&T WIRELESS SITE M015 1340 RIVERSIDE ST. PORTLAND, MAINE FOR THE: NEXTEL SITE NO. ME 1509 40 HARTWELL AVENUE LEXINGTON, MA 02421</p>		<p>Sebago Technics The engineering expertise you've had for One Credit Street Westbrook, MA 04098-1139 Tel (207) 856-0277</p>		<p>SHEET 2 OF 2</p>
DESIGN BY: CLB	DRAWN BY: JNB	CHECKED BY: JRS/CLB	DATE: 01/20/04	SCALE: N.T.S.
FIELD BK: NA	PROJ. NO: 01058	DRAWING: 01058EX-B1		

REVISID 6-08-04

NOTE:
WIRELESS CARRIER PROPOSES A TOTAL OF 12 ANTENNAS AND 2 GPS ANTENNA WITH THIS INSTALLATION. THE LEASE AREA WITHIN THE COMPOUND IS TO BE 12'X24'. A 288 SQUARE FOOT LEASE AREA

SCHMATIC 180' TOWER PROFILE

FINAL

OWNER	DATE	DATE	DATE	DATE	DATE
<i>[Signature]</i>	6/15/04				
NEXTEL R.F. ENGINEER					
NEXTEL CONSTRUCTION					
NEXTEL SITE ACQUISITION					
NEXTEL FIELD OPERATIONS	6/9/04				
GENERAL DYNAMICS	6/9/04				

APPROVALS

PROPOSED
(12) NEXTEL PANEL ANTENNAS DB46H90
ELEV. +160' ABOVE GRADE

LICENSEE'S TOWER SPACE

EXHIBIT "B" (Continued)

EXHIBIT "C"

LICENSEE'S EQUIPMENT

- 12 - Decibel-DB846H90T5e-SX Panel Antennas
- 12- 1 5/8" Andrews Coax
- 12'x20' Prefabricated OldCastle Shelter

EXHIBIT "D"

NOTICE OF INSTALLATION OF LICENSEE'S EQUIPMENT

June 29, 2004

AT&T Wireless Services
Processing Center
2729 Prospect Park Dr.
Rancho Cordova, CA 95670

With a Copy to:
AT&T Wireless Services
15 E. Midland
Paramus, NJ 07652

RE: Site Agreement from AT&T Wireless to NEXTEL Communications

AT&T Tower #15

AT&T Tower Name: North Portland

Tower Address: 1340 Riverside St. Portland, ME

To Whom It May Concern:

Pursuant to Section 6 (b) of the above-referenced Master Site Agreement, this letter serves to advise you that the Site Commencement Date for the above referenced Site Agreement is _____, which is the date that NEXTEL Communications commenced the installation of its Equipment on the Site] or [the date which is one hundred eighty (180) days from the Execution Date of the Site License].

Sincerely,

NEXTEL COMMUNICATIONS OF THE MID-ATLANTIC, INC.,
d/b/a Nextel Communications

[By:

Printed Name:

Eugene M. Noel III

Title:

Vice President of Site Development,
Northeast Region

Signature Date:

EXHIBIT "E"

CURRENT COMMUNICATION USERS OF THE SITE

(Including frequencies or frequency band)

AT&T Wireless:

850 Cellular Band A (869 - - 880 & 890 - 891.5 MHz)....and

1900 PCS (the "A3" part of 1900 PCS Band A)

**Federal Communications Commission
Wireless Telecommunications Bureau**

Radio Station Authorization (Reference Copy Only)

This is not an official FCC license. It is a record of public information contained in the FCC's licensing database on the date that this reference copy was generated. In cases where FCC rules require the presentation, posting, or display of an FCC license, this document may not be used in place of an official FCC license.

Licensee: NEXTEL COMMUNICATIONS OF THE MID-ATLANTIC INC DBA NEXTEL COMMUNICATIONS

FCC Registration Number (FRN): 0002154086
Call Sign: WPLM553
File Number:
 NEXTEL COMMUNICATIONS OF THE MID-ATLANTIC INC DBA
 NEXTEL COMMUNICATIONS
 2001 EDMUND HALLEY DRIVE
 RESTON, VA 20191
Radio Service: YC - SMR, 806-821/851-866 MHz. Auctioned

Grant Date	06/17/1998
Effective Date	01/12/2001
Expiration Date	06/17/2008
Print Date	03/09/2004

Market Number: BEA003	Channel Block: C	Sub-Market Designator: 1
Market Name: Boston-Worcester-Lawrence-Lowell-Brockton, MA-NH-RI-VT		

1st Build-out Date	06/17/2001
2nd Build-out Date	06/17/2003
3rd Build-out Date	
4th Build-out Date	

Special Conditions or Waivers/Conditions

Conditions
 Pursuant to Section 309(h) of the Communications Act of 1934, as amended, 47 U.S.C. Section 309(h), this license is subject to the following conditions: This license shall not vest in the licensee any right to operate the station nor any right in the use of the frequencies designated in the license beyond the term thereof nor in any other manner than authorized herein. Neither the license nor the right granted thereunder shall be assigned or otherwise transferred in violation of the Communications Act of 1934, as amended. See 47 U.S.C. Section 310(d). This license is subject in terms to the right of use or control conferred by Section 706 of the Communications Act of 1934, as amended. See 47 U.S.C. Section 706.

A graphical representation of the geographic area authorized to this call sign may be generated by selecting 'License Search' at the following web address: <http://www.fcc.gov/wtb/uls/>

CLOSE WINDOW

FCC 601 - MB
 September 2002

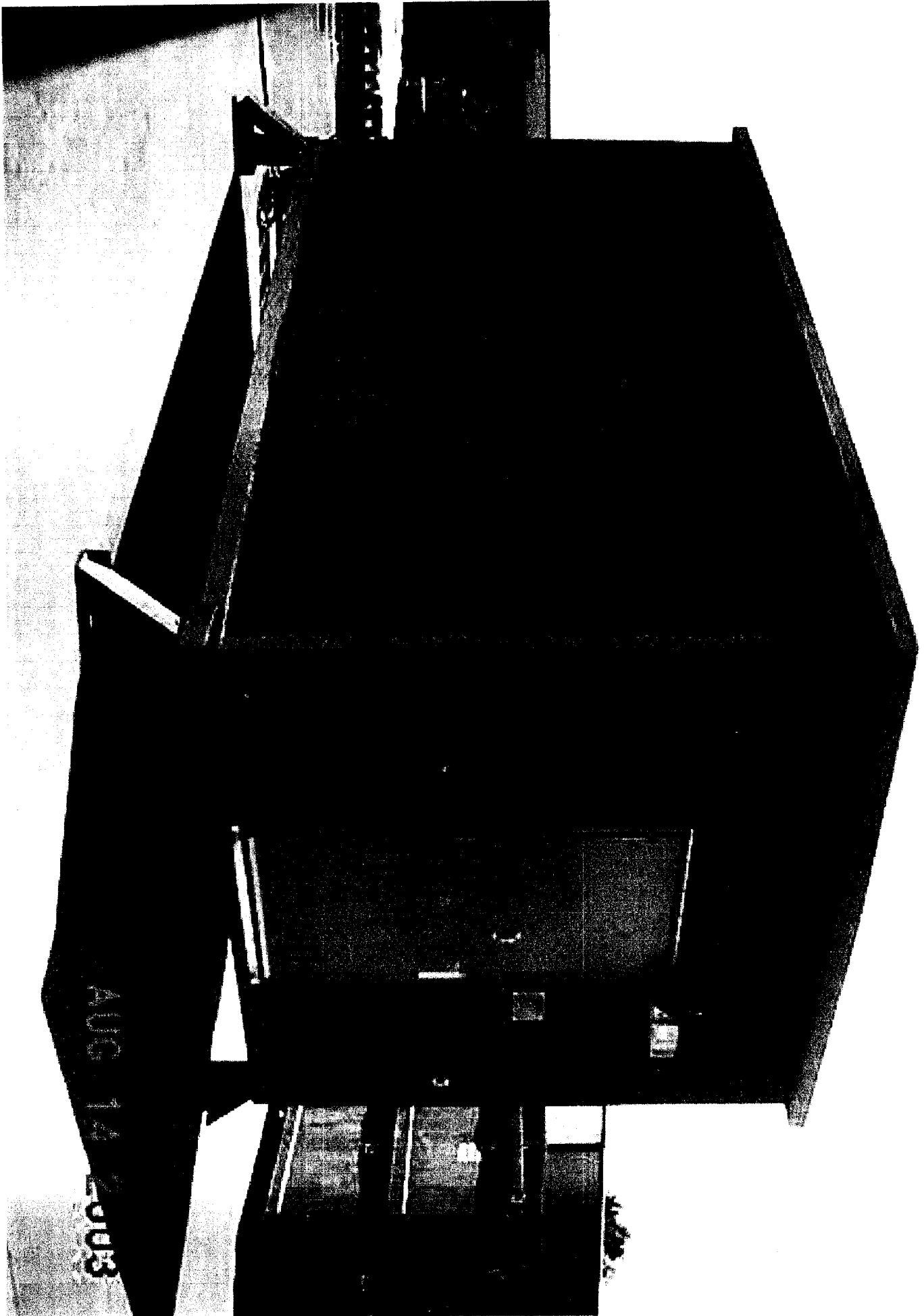

AUG 14 2003

DESIGN CRITERIA:

Non Fire-rated 1 Hour Fire-rated 2 Hour Fire-rated

Table with 2 columns: Item, Value. Includes: Roof Live Load (RL), Basic Wind Speed (V), Wind Exposure (e), Building Category, etc.

Table with 2 columns: Item, Value. Includes: Roof Live Load (RL), Basic Wind Speed (V), Wind Exposure (e), Building Category, etc.

Table with 2 columns: Item, Value. Includes: Roof Live Load (RL), Basic Wind Speed (V), Wind Exposure (e), Building Category, etc.

Table with 2 columns: Item, Value. Includes: Roof Live Load (RL), Basic Wind Speed (V), Wind Exposure (e), Building Category, etc.

BUILDING CODE SCHEDULE

Table with 4 columns: MODEL CODE, EDITION, CHG. TYPE, MODEL CODE. Lists various building codes and editions.

GENERAL DESIGN NOTES

- 1. This is an ungrounded structure...
2. Shelter Fc = 5000psf @ 28 ft...
3. Building shall be placed according to note...
4. All items shall be checked at the factory...
5. Model may be built as "minor" model...
6. Door swing and window section may change due to site requirements.

FOR THIRD PARTY USE ONLY

FOR ARCHITECT USE ONLY

FOR ENGINEER USE ONLY

INDEX OF SHEETS

Table with 2 columns: SHEET NO., SHEET DESCRIPTION. Lists sheets 1-0 through 57 and their descriptions.

Table with 4 columns: BR., DATE, REVISION, APP. DATE. Lists revision history.

Table with 4 columns: BR., DATE, REVISION, APP. DATE. Lists revision history.

Table with 4 columns: BR., DATE, REVISION, APP. DATE. Lists revision history.

FIBREBOND CORPORATION logo and address: 1300 Development Drive, Minden, Louisiana 71055. Includes phone number 800-824-2814.

NEWTEL NATIONAL logo and address: 117'-6" X 20'-0" EQUIPMENT SHELTER. Includes address: MANUFACTURED BUILDING DATA SHEET, SHEET NO. 1-0, REV. NO. D-61775.

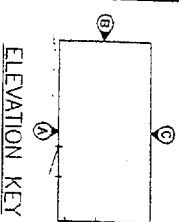

ELEVATION KEY

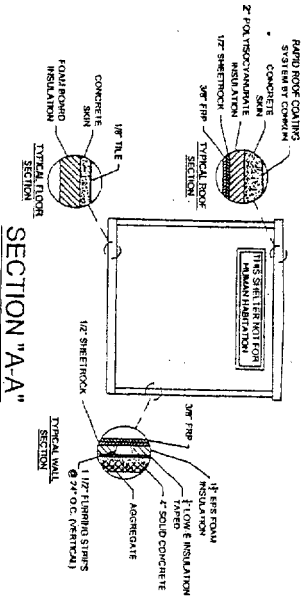

SECTION "A-A"

SCALE N.T.S.

BY:	DATE	DESC	APPR	DATE	REV	BY	DATE
	8/12/03	ISSUED R.O.C. #21030-34, 21729-87 & PROJ. #6056,6161	BF	8/12/03	1		
	8/19/03	ISSUED R.O.C. #21235-21238, 21254-21259	BF	8/19/03	2		
	8/19/03	ISSUED R.O.C. #21168-71 & PROJ. #6059	BF	8/19/03	3		
	8/12/03	ISSUED R.O.C. #S 21030-34 & 21111 & A0698 21100	BF	8/12/03	4		

NOTE:
1. WAVEGUIDE LOCATION TO BE DETERMINED PRIOR TO SHIPMENT.

PROJ. NO. #6056,6161, #6059, #6120, #124, #6056,6161

FLOOR PLAN

200.0 SQ. FT.

NEX-NE-1-R1

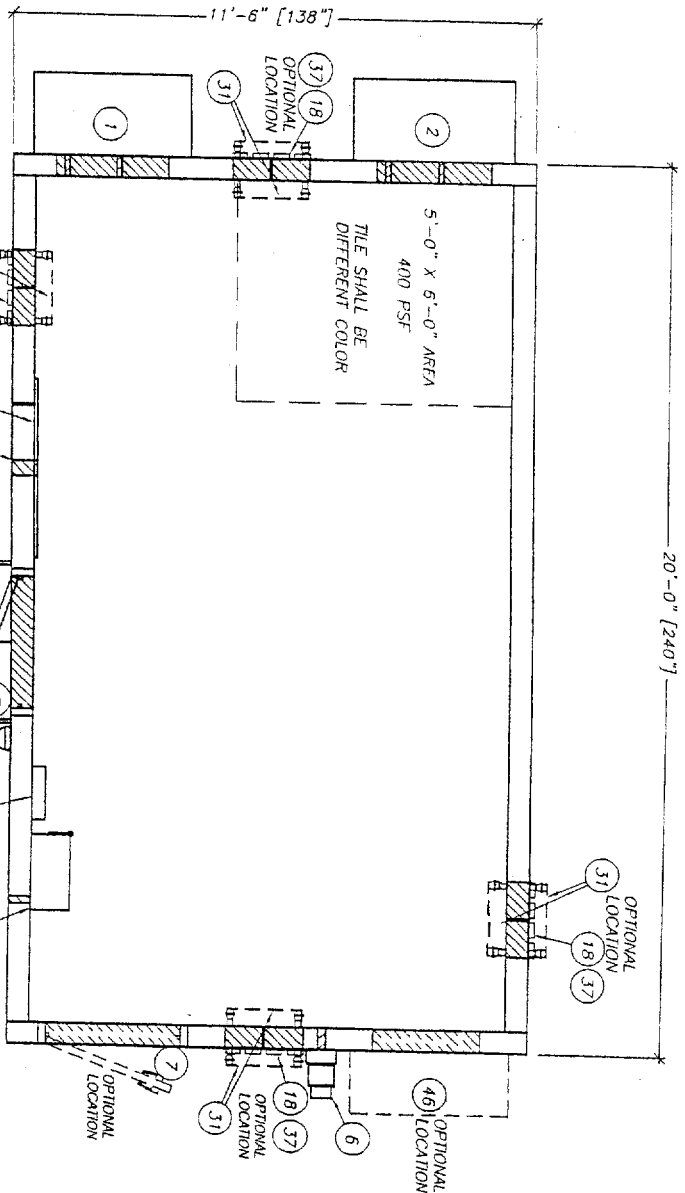

FIBREBOND CORPORATION
1300 Davenport Drive, Mandeville, Louisiana 71055 900-624-2814

NEXTEL NATIONAL
11'-6" X 20'-0" EQUIPMENT SHELTER
FLOOR PLAN

DATE: 07/26/03
DATE: 8/1/03
DATE: 8/1/03

SCALE: 3/8"=1'-0" SHEET: 1-1



B-6775

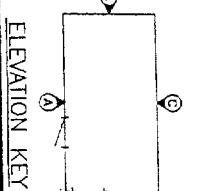
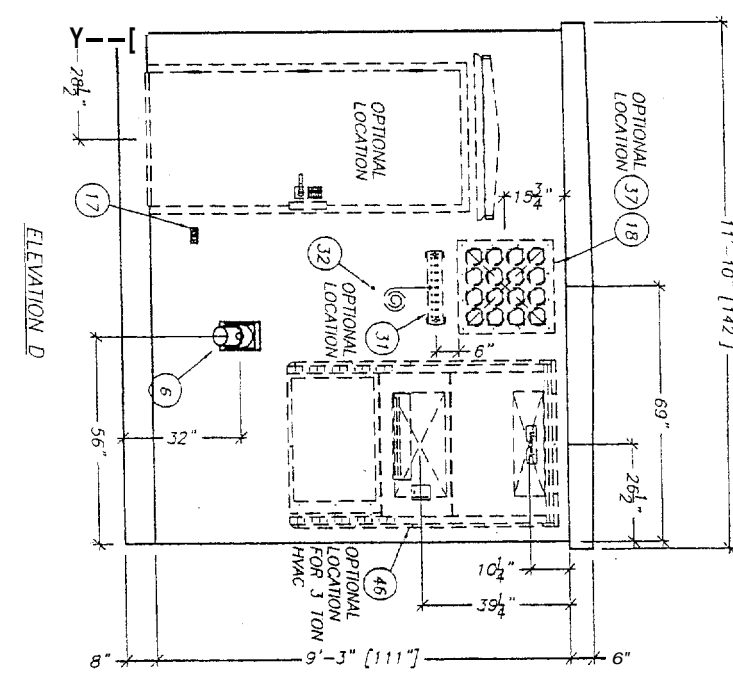
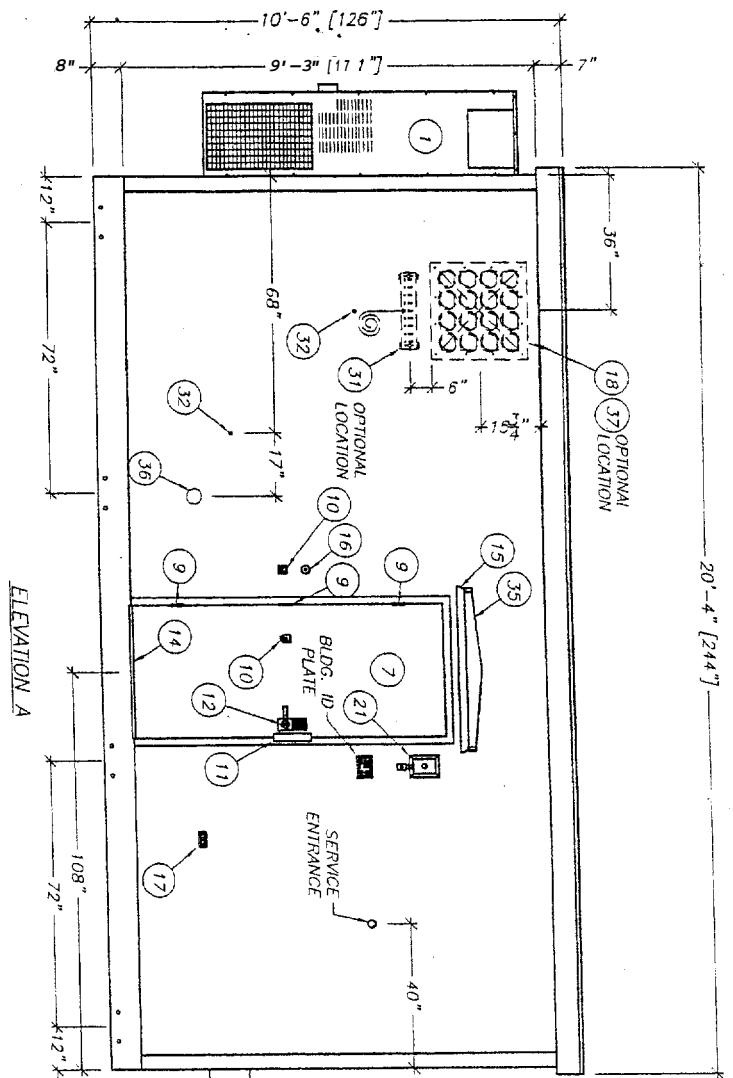

REV.	DATE	BY	APP.	DATE	REV.	BY	DATE	REVISION
5F	6/12/03	ADDED BLDG. #21030-34, 21379-87 & FROUL #6038, 6161	BF	6/12/03	Δ			
6F	6/28/03	ADDED BLDG. #21235-21238, 21524-21239	BF	6/28/03	Δ			
5F	6/19/03	ADDED BLDG. #21188-71 & FROUL #6999	BF	6/19/03	Δ			
5F	6/12/03	REMOVED BLDG. #5 21030-34 & 21111 & ADDED 21100	BF	6/12/03	Δ			
		BLDG. & FROUL NO. ADDED TO REMOVED FROM SET						

FIBREBOND CORPORATION
1300 Davenport Drive
Minden, Louisiana 71055 800-824-2014

21235-21238, 21294-21299, 21030-21034, 21379-21387
BLDG. NO. 21023-21029, 21022-21110, 21100, 21188-21171

REV.	DATE	BY	APP.	DATE	REV.	DATE	REVISION
OK	DATE	DATE	DATE	DATE	DATE	DATE	DATE
OK	DATE	DATE	DATE	DATE	DATE	DATE	DATE
OK	DATE	DATE	DATE	DATE	DATE	DATE	DATE

NEXTEL NATIONAL
11'-6" X 20'-0" EQUIPMENT SHELTER
EXTERIOR ELEVATIONS "A" & "D"
SCALE: 3/8"=1'-0" SHEET NO. 1-2

B-6775

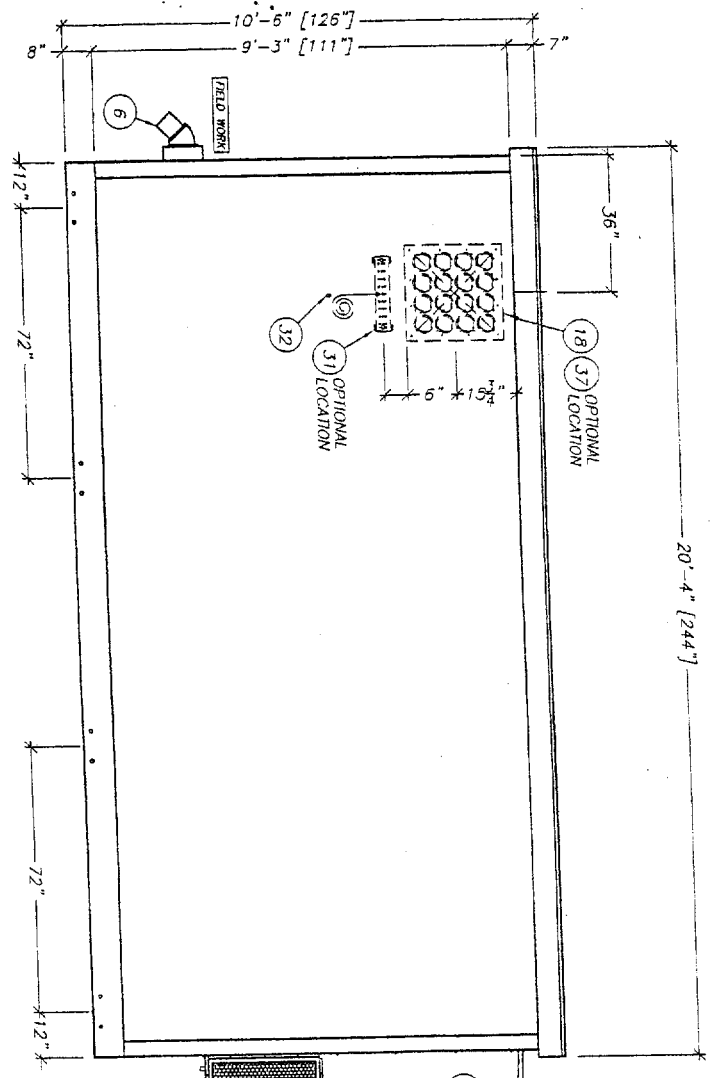

ELEVATION A

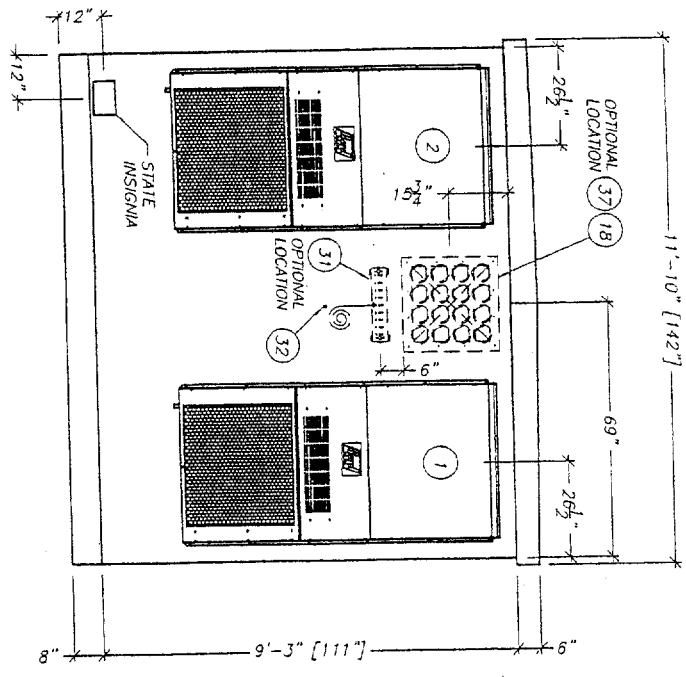

ELEVATION B

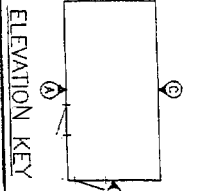

ELEVATION KEY

BY	DATE	DESCRIPTION	APP.	DATE	BY	DATE	DESCRIPTION	APP.	DATE

PROJ. NO. NEZ-6056, 6067, 6068, 6120, 6124, 6056, 6161

21235-21236 21254-21256 21020-21024 21379-21387
BLDG. NO. 21023-21029/21027-21110/21100/21062/1068-24112

FIBREBOND CORPORATION
1300 Davenport Drive
Minden, Louisiana 71055 800-824-2014

THESE PLANS ARE THE PROPERTY OF FIBREBOND CORPORATION. ANY REUSE OR REPRODUCTION WITHOUT THE WRITTEN PERMISSION OF FIBREBOND CORPORATION IS STRICTLY PROHIBITED. THIS DRAWING HAS BEEN PREPARED BY THE ARCHITECT AND THE CLIENT HAS REVIEWED AND APPROVED THE SAME FOR CONSTRUCTION. THE ARCHITECT AND CLIENT ASSUME ALL LIABILITY FOR THE ACCURACY OF THESE PLANS.

NOTES: 1. ALL DIMENSIONS ARE UNLESS OTHERWISE SPECIFIED. 2. FINISHES ARE AS NOTED. 3. SEE NOTES FOR SPECIFICATIONS ON MATERIALS AND METHODS OF CONSTRUCTION. 4. SEE NOTES FOR SPECIFICATIONS ON EQUIPMENT. 5. SEE NOTES FOR SPECIFICATIONS ON UTILITIES. 6. SEE NOTES FOR SPECIFICATIONS ON INTERIORS. 7. SEE NOTES FOR SPECIFICATIONS ON EXTERIORS. 8. SEE NOTES FOR SPECIFICATIONS ON STRUCTURE. 9. SEE NOTES FOR SPECIFICATIONS ON FURNITURE. 10. SEE NOTES FOR SPECIFICATIONS ON ELECTRICAL. 11. SEE NOTES FOR SPECIFICATIONS ON MECHANICAL. 12. SEE NOTES FOR SPECIFICATIONS ON PLOTTING. 13. SEE NOTES FOR SPECIFICATIONS ON LEGIBILITY. 14. SEE NOTES FOR SPECIFICATIONS ON COMPLETION. 15. SEE NOTES FOR SPECIFICATIONS ON PROTECTION. 16. SEE NOTES FOR SPECIFICATIONS ON HANDLING. 17. SEE NOTES FOR SPECIFICATIONS ON STORAGE. 18. SEE NOTES FOR SPECIFICATIONS ON TRANSPORT. 19. SEE NOTES FOR SPECIFICATIONS ON INSTALLATION. 20. SEE NOTES FOR SPECIFICATIONS ON MAINTENANCE. 21. SEE NOTES FOR SPECIFICATIONS ON REPAIRS. 22. SEE NOTES FOR SPECIFICATIONS ON DISPOSAL. 23. SEE NOTES FOR SPECIFICATIONS ON DECOMMISSIONING. 24. SEE NOTES FOR SPECIFICATIONS ON DEMOLITION. 25. SEE NOTES FOR SPECIFICATIONS ON RECYCLING. 26. SEE NOTES FOR SPECIFICATIONS ON SAFETY. 27. SEE NOTES FOR SPECIFICATIONS ON SECURITY. 28. SEE NOTES FOR SPECIFICATIONS ON HEALTH. 29. SEE NOTES FOR SPECIFICATIONS ON ENVIRONMENT. 30. SEE NOTES FOR SPECIFICATIONS ON SOCIETY. 31. SEE NOTES FOR SPECIFICATIONS ON ECONOMY. 32. SEE NOTES FOR SPECIFICATIONS ON TECHNOLOGY. 33. SEE NOTES FOR SPECIFICATIONS ON INNOVATION. 34. SEE NOTES FOR SPECIFICATIONS ON SUSTAINABILITY. 35. SEE NOTES FOR SPECIFICATIONS ON RESILIENCE. 36. SEE NOTES FOR SPECIFICATIONS ON ADAPTABILITY. 37. SEE NOTES FOR SPECIFICATIONS ON FLEXIBILITY. 38. SEE NOTES FOR SPECIFICATIONS ON SCALABILITY. 39. SEE NOTES FOR SPECIFICATIONS ON GROWTH. 40. SEE NOTES FOR SPECIFICATIONS ON CHANGE. 41. SEE NOTES FOR SPECIFICATIONS ON TRANSITION. 42. SEE NOTES FOR SPECIFICATIONS ON TRANSFORMATION. 43. SEE NOTES FOR SPECIFICATIONS ON REINVENTION. 44. SEE NOTES FOR SPECIFICATIONS ON REVOLUTION. 45. SEE NOTES FOR SPECIFICATIONS ON CONSTRUCTION.

REV	NO.	DATE	DESCRIPTION
1	1	8/1/01	ISSUE FOR PERMIT
1	2	8/1/01	ISSUE FOR PERMIT

SCALE: 1/8" = 1'-0"

PROJECT NO.: 1-3

BLDG. NO.: D-6775

NEHEL NATIONAL
EXTERIOR ELEVATIONS "B" & "C"

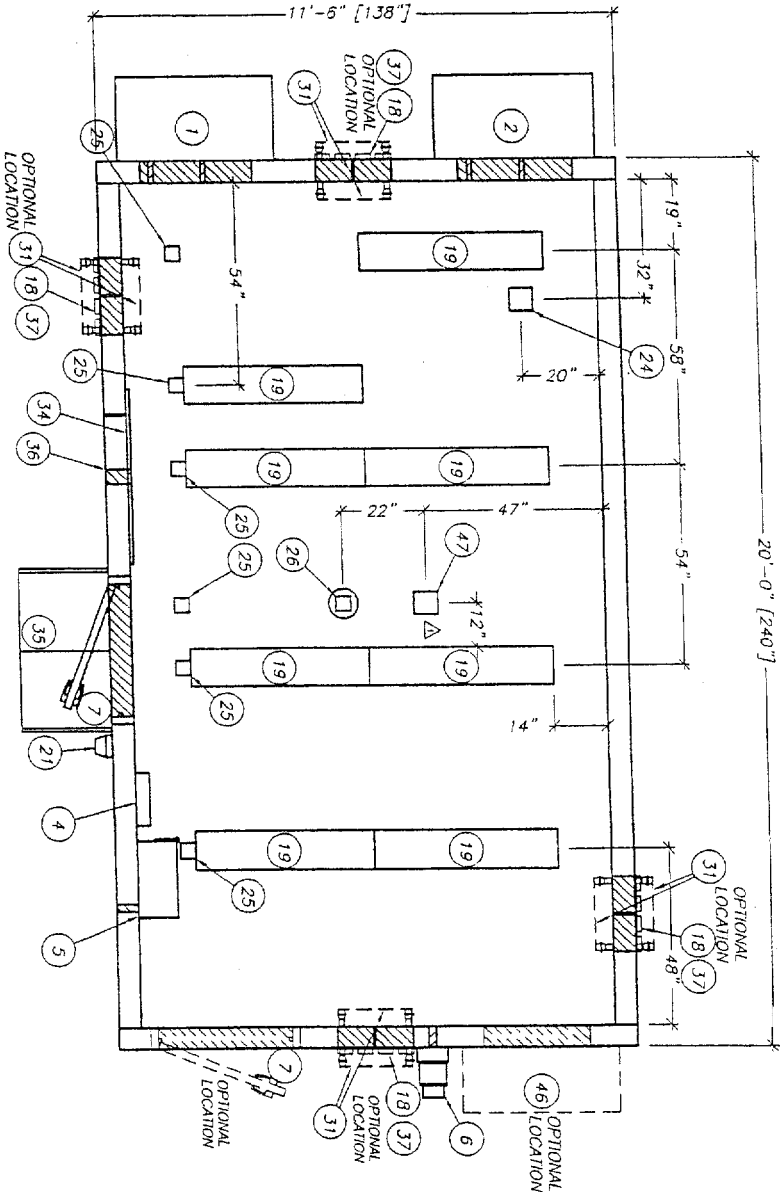

CEILING VIEW

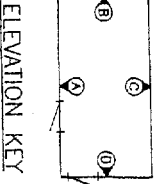

ELEVATION KEY

BY	DATE	BLDG. & PROJ. NO. ADDED TO / REMOVED FROM SET	APP.	DATE	REV.	BY	DATE	REVISION
ST	9/12/00	ADDED BLDG. #21020-34, 21379-07 & PROJ. #6029, 6161	BR	9/12/00	A			
DN	6/28/00	ADDED BLDG. #21235-21239, 21234-21239	BR	6/28/00	A			
ST	6/19/00	ADDED BLDG. #21169-71 & PROJ. #6089	BR	6/19/00	A			
ST	6/12/00	REMOVED BLDG. #21020-34 & 21111 & ADDED 21100	ST	6/12/00	A			
ST	9/16/00	ADDED PROJ. #2	ST	9/16/00	A			

PROJ. NO. IAE6095, 6097, 6099, 6160, 6174, 6099, 6161

21215-21238, 21294-21299, 21020-21034, 21379-21387
 BLDG. NO. 21023-21029, 21102-21110, 21100, 21109-21121

FIBREBOND CORPORATION
 1300 Davenport Drive
 Memphis, Louisiana 71056 900-824-2914

THIS DRAWING AND THE CONSTRUCTION THEREOF ARE THE PROPERTY OF FIBREBOND CORPORATION. IT IS TO BE USED ONLY FOR THE PROJECT AND SITE SPECIFICALLY IDENTIFIED HEREON. ANY REUSE OR MODIFICATION OF THIS DRAWING WITHOUT THE WRITTEN PERMISSION OF FIBREBOND CORPORATION IS PROHIBITED. FIBREBOND CORPORATION SHALL BE RESPONSIBLE FOR THE ACCURACY OF THE INFORMATION PROVIDED HEREON. FIBREBOND CORPORATION SHALL NOT BE RESPONSIBLE FOR THE ACCURACY OF THE INFORMATION PROVIDED BY OTHERS. FIBREBOND CORPORATION SHALL NOT BE RESPONSIBLE FOR THE ACCURACY OF THE INFORMATION PROVIDED BY OTHERS.

REV.	DATE	DESCRIPTION
01	07/29/00	
02	01/1/03	
03	01/1/03	

SCALE: 1/8" = 1'-0"
 SHEET NO. 2-1
 PROJ. NO. D-6775

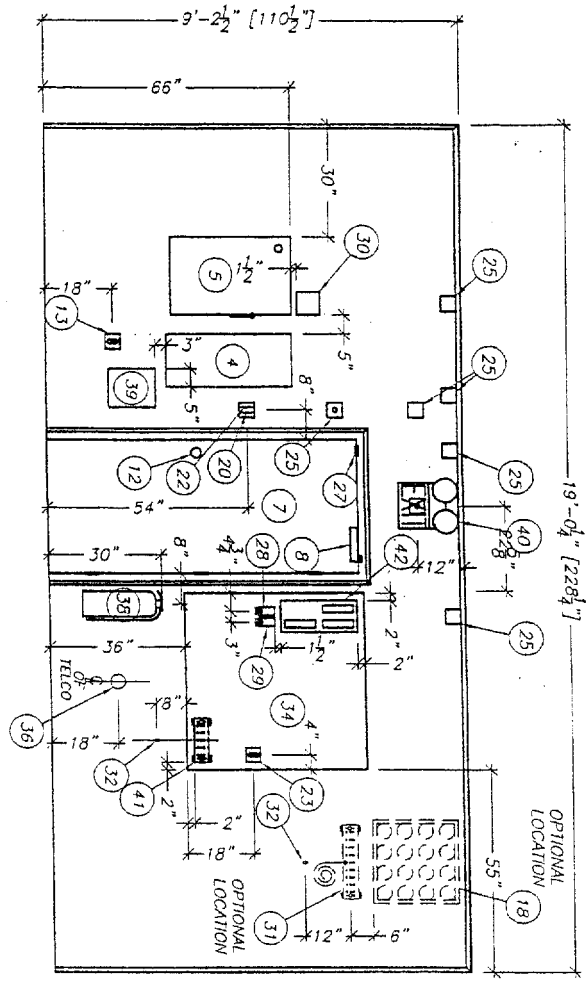

ELEVATION A

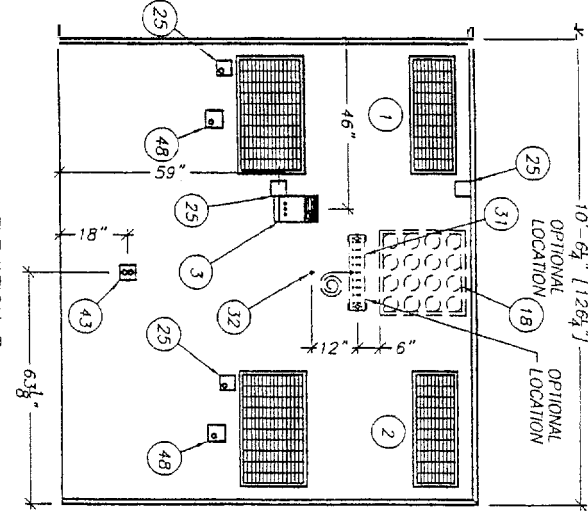

ELEVATION B

NOTE:
1. ALL MEASUREMENTS SHOWN ARE ACCURATE WITHIN $\pm 1/4"$.
ALL ADJACENT BOXES SHALL BE THE SAME DIMENSION.

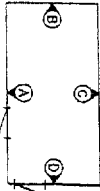

ELEVATION KEY

REV.	DATE	BY	DATE	REVISION
5	8/12/03	ADDED BLOC #11030-34, 21259-87 & PROL #60824161	8/12/03	A
4	8/12/03	ADDED BLOC #11030-34, 21259-87 & PROL #60824161	8/12/03	A
3	8/12/03	ADDED BLOC #11030-34, 21259-87 & PROL #60824161	8/12/03	A
2	8/12/03	ADDED BLOC #11030-34, 21259-87 & PROL #60824161	8/12/03	A
1	8/12/03	ADDED BLOC #11030-34, 21259-87 & PROL #60824161	8/12/03	A

FIBREBOND CORPORATION
 1300 Development Drive
 Minden, Louisiana 71055 800-824-2614

NEXTEL NATIONAL
 INTERIOR ELEVATIONS "A" & "B"

DATE	07/29/03
DATE	8/1/03
DATE	8/1/03
DATE	8/1/03

SCALE: 3/8" = 1'-0" SHEET NO. 2-2 BLOC NO. D-6775

PROJ. NO. HX69658.6062.6099.6120.6124.6058.6161

21235-21236, 21254-21259, 21030-21034, 21379-21387

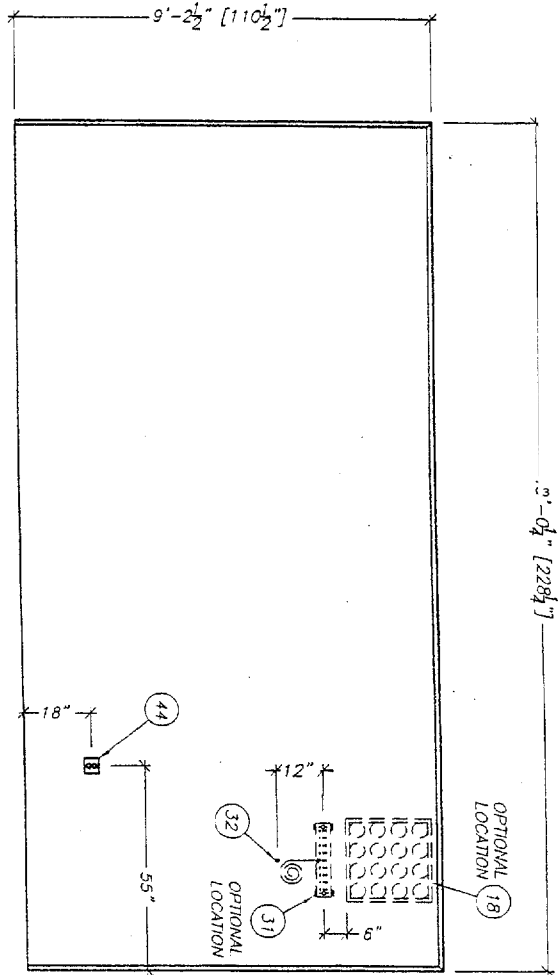

ELEVATION C

NOTE:
1. ALL MEASUREMENTS SHOWN ARE ACCURATE WITHIN ± 1/4".
ALL ADJACENT BOXES SHALL BE THE SAME DIMENSION.

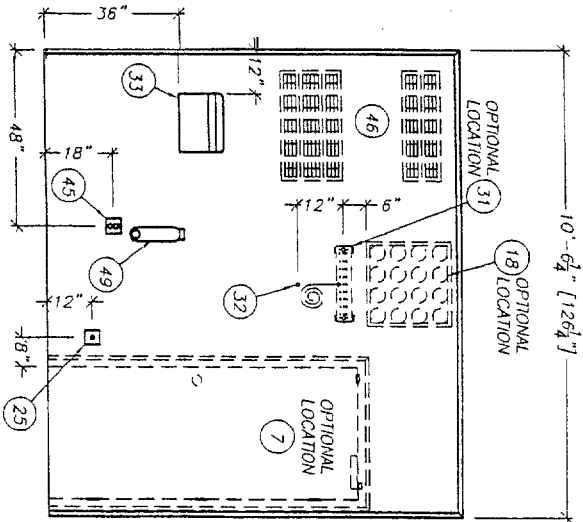

ELEVATION D

PROJ. NO. NEX6056, 6062, 6099, 6120, 6124, 6056, 6161

BLDG NO 21023-21024-21236, 21030-21034, 21279-21387

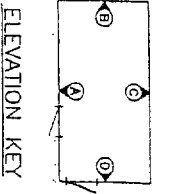

ELEVATION KEY

BY:	DATE:	BLDG & PROJ. NO. ADDED-TO/REMOVED-FROM SET:	APP.:	DATE:	REV.:	BY:	DATE:	REVISION:
ST	9/12/03	ADDED BLDG #21023-24, 21379-87 & PROJ #6056,6161	ST	9/12/03	1	ST	9/12/03	
ST	6/28/03	ADDED BLDG #21235-21236, 21254-21259	ST	6/28/03	2	ST	6/28/03	
ST	6/19/03	ADDED BLDG #21168-71 & PROJ #6099	ST	6/19/03	3	ST	6/19/03	
ST	6/12/03	REMOVED BLDG #5 21030-34 & 21111 & ADDED 21100	ST	6/12/03	4	ST	6/12/03	

FIBREBOND CORPORATION
1300 Deavenport Drive
Minden, Louisiana 71055 800-824-2914

NEXTEL NATIONAL
INTERIOR ELEVATIONS "C" & "D"

SCALE: 3/8" = 1'-0"

SHEET NO. 2-3

REV. D-6775

DATE	BY	APP.	DATE	BY	APP.
07/24/03	ST	ST	07/24/03	ST	ST
07/24/03	ST	ST	07/24/03	ST	ST
07/24/03	ST	ST	07/24/03	ST	ST
07/24/03	ST	ST	07/24/03	ST	ST

THIS DRAWING IS THE PROPERTY OF FIBREBOND CORPORATION. IT IS TO BE USED ONLY FOR THE PROJECT AND LOCATION SPECIFICALLY IDENTIFIED HEREON. IT IS TO BE RETURNED TO FIBREBOND CORPORATION IMMEDIATELY UPON COMPLETION OF THE PROJECT. NO PART OF THIS DRAWING IS TO BE REPRODUCED OR TRANSMITTED IN ANY FORM OR BY ANY MEANS, ELECTRONIC OR MECHANICAL, INCLUDING PHOTOCOPYING, RECORDING, OR BY ANY INFORMATION STORAGE AND RETRIEVAL SYSTEM, WITHOUT THE WRITTEN PERMISSION OF FIBREBOND CORPORATION.

CONDUIT KEY	
A.G.	LOW VOLTAGE
A = 1/2"	MA = 1/2"
B = 3/4"	MB = 3/4"
C = 1"	MC = 1"
D = 1 1/4"	MD = 1 1/4"
E = 1 1/2"	ME = 1 1/2"
F = 2"	MF = 2"
G = 2 1/2"	MG = 2 1/2"
H = 3"	MH = 3"
I = 3 1/2"	MI = 3 1/2"
J = 4"	MJ = 4"

NOTE:

1. CONDUIT SHOULD BE INSTALLED AS SHOWN. ANY CHANGE TO 90° BENDS, OFFSETS, AND SADDLES SHOULD BE DONE ONLY WHEN NEEDED AND SHOULD BE UNDER GUIDANCE OF A QUALIFIED SENIOR CREW LEADER. ANY CHANGE MUST BE WITHIN THE GUIDELINES OF PROCEDURE: 4-1 GENERAL CONDUIT RULES.
2. COIL 8"-0" OF 1" SEALTIGHT TWYRAP A 90° AND STRAIGHT CONNECTOR TO EACH SEALTIGHT.
3. RUN CONDUIT (F2) ON UNISTRUT ON CEILING ONLY.

ELEVATION KEY

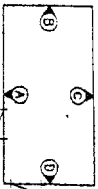

REV	DATE	BY	APP	DATE	REV	DATE	BY	APP	DATE
01	8/12/01	ADDED BLDG	21030-14, 21379-47 & ERUW	6/26/01	01	8/12/01	ADDED BLDG	21030-14, 21379-47 & ERUW	6/26/01
02	8/28/01	ADDED BLDG	21235-21236, 21237 & ERUW	6/28/01	02	8/28/01	ADDED BLDG	21235-21236, 21237 & ERUW	6/28/01
03	8/14/01	ADDED BLDG	21189-21, 2154-21259	6/14/01	03	8/14/01	ADDED BLDG	21189-21, 2154-21259	6/14/01
04	8/12/01	REMOVED BLDG	21030-14 & ADDED 21100	6/12/01	04	8/12/01	REMOVED BLDG	21030-14 & ADDED 21100	6/12/01

FIREBOND CORPORATION
 1300 Davenport Drive
 Minden, Louisiana 71055 800-824-2014

NEXTEL NATIONAL
 11'-6" X 20'-0" EQUIPMENT SHELTER
 CONDUIT CEILING VIEW

SHEET NO. 3-1
 DRAWING NO. D-6775

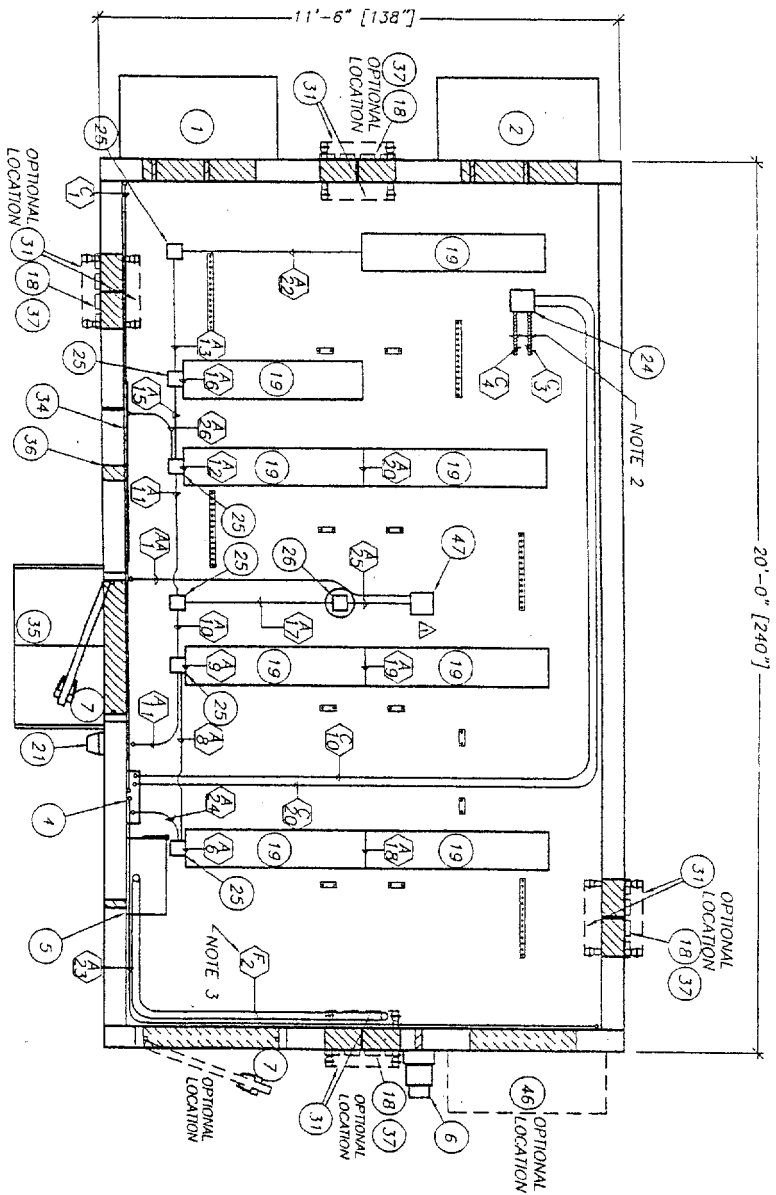
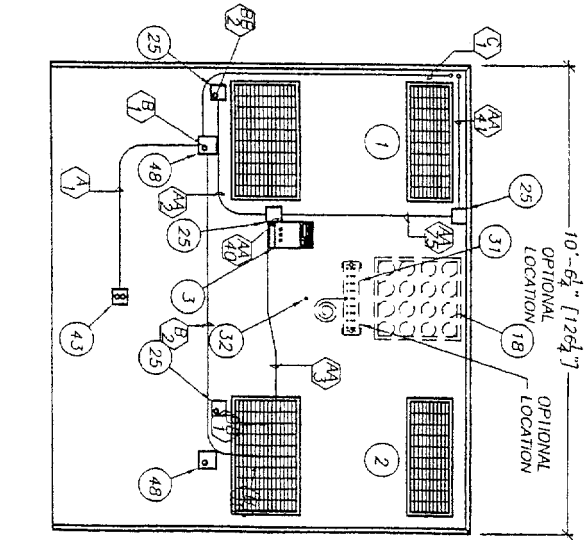
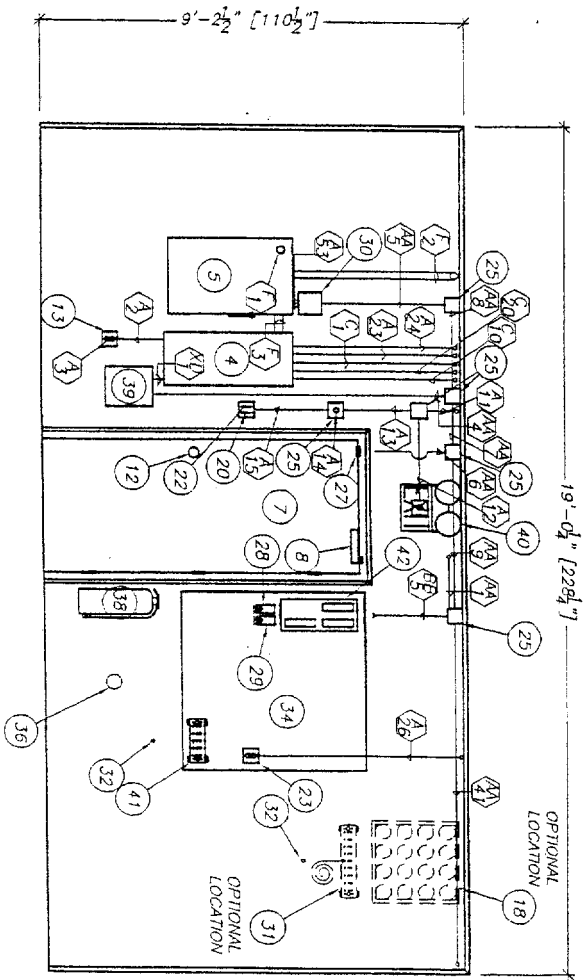

FIG. NO. 21030-14, 21379-47, 2154-21259, 21189-21, 21030-14 & ADDED 21100

BLDG. NO. 21030-14, 21379-47, 2154-21259, 21189-21, 21030-14 & ADDED 21100



CONDUIT KEY	LOW VOLTAGE	PVC
A = 1/2"	AA = 1/2"	XA = 1/2"
B = 3/4"	BB = 3/4"	XB = 3/4"
C = 1"	CC = 1"	XC = 1"
D = 1 1/4"	DD = 1 1/4"	XD = 1 1/4"
E = 1 1/2"	EE = 1 1/2"	XE = 1 1/2"
F = 2"	FF = 2"	XF = 2"
G = 2 1/2"	GG = 2 1/2"	XG = 2 1/2"
H = 3"	HH = 3"	XH = 3"
I = 3 1/2"	II = 3 1/2"	XI = 3 1/2"
J = 4"	JJ = 4"	XJ = 4"

NOTE:
 1. CONDUIT SHOULD BE INSTALLED AS SHOWN. ANY CHANGE TO 90° BENDS, OFFSETS, AND SADDLES SHOULD BE DONE ONLY WHEN NEEDED AND SHOULD BE UNDER THE GUIDANCE OF A QUALIFIED SENIOR CREW LEADER. ANY CHANGE MUST BE WITHIN THE GUIDELINES OF PROCEDURE: 4-1 GENERAL CONDUIT RULES.

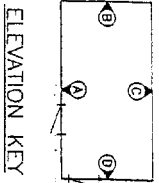

BY	DATE	BUILDING & PROJECT NO.	REVISION
SR	9/12/00	ADDED BLDG #21030-34, 21379-87 & PROJ #6096,6161	
SR	6/29/00	ADDED BLDG #21235-31238, 21254-21259	
SR	6/19/00	ADDED BLDG #21168-71 & PROJ #6099	
SR	6/12/00	REMOVED BLDG #S 21030-34 & 21111 & ADDED 21100	

PROJ. NO. NC6056,6057,6099,6120,6124,6056,6161

21235-21238, 21254-21259, 21030-21034, 21379-21387
 BLDG. NO. 21023-21029, 21102-21110, 21100, 21102, 21168-21171

REV.	DATE	BY	REVISION
1	6/12/00	SR	ADDED BLDG #21030-34, 21379-87 & PROJ #6096,6161
2	6/19/00	SR	ADDED BLDG #21168-71 & PROJ #6099
3	6/29/00	SR	ADDED BLDG #21235-31238, 21254-21259
4	6/29/00	SR	ADDED BLDG #21100

FIBREBOND CORPORATION
 1300 Davenport Drive, Minden, Louisiana 71055 900-824-2614

PLEASE ALWAYS USE THE CONDUIT KEY
 TO IDENTIFY CONDUIT SIZE AND TYPE. CONDUIT SHALL BE INSTALLED IN ACCORDANCE WITH THE CONDUIT KEY. ANY CHANGE TO 90° BENDS, OFFSETS, AND SADDLES SHOULD BE DONE ONLY WHEN NEEDED AND SHOULD BE UNDER THE GUIDANCE OF A QUALIFIED SENIOR CREW LEADER. ANY CHANGE MUST BE WITHIN THE GUIDELINES OF PROCEDURE: 4-1 GENERAL CONDUIT RULES.

DATE	DATE	DATE	DATE
07/26/00	07/26/00	07/26/00	07/26/00

NEXTEL NATIONAL
 CONDUIT CEILING VIEW

SCALE: 3/8" = 1'-0"
 SHEET NO. 3-2
 REV. D-6775

CONDUIT KEY	
A.G.	LOW VOL. LAGE
A=1/2"	XA=1/2"
B=3/4"	XB=3/4"
C=1"	XC=1"
D=1 1/4"	XD=1 1/4"
E=1 1/2"	XE=1 1/2"
F=2"	XF=2"
G=2 1/2"	XG=2 1/2"
H=3"	XH=3"
I=3 1/2"	XI=3 1/2"
J=4"	XJ=4"

- NOTE:**
- CONDUIT SHOULD BE INSTALLED AS SHOWN. ANY CHANGE TO 90° BENDS, OFFSETS, AND SADDLES SHOULD BE DONE ONLY WHEN NEEDED AND SHOULD BE UNDER GUIDANCE OF A QUALIFIED SENIOR CREW LEADER. ANY CHANGE MUST BE WITHIN THE GUIDELINES OF PROCEDURE: 4-1 GENERAL CONDUIT RULES.

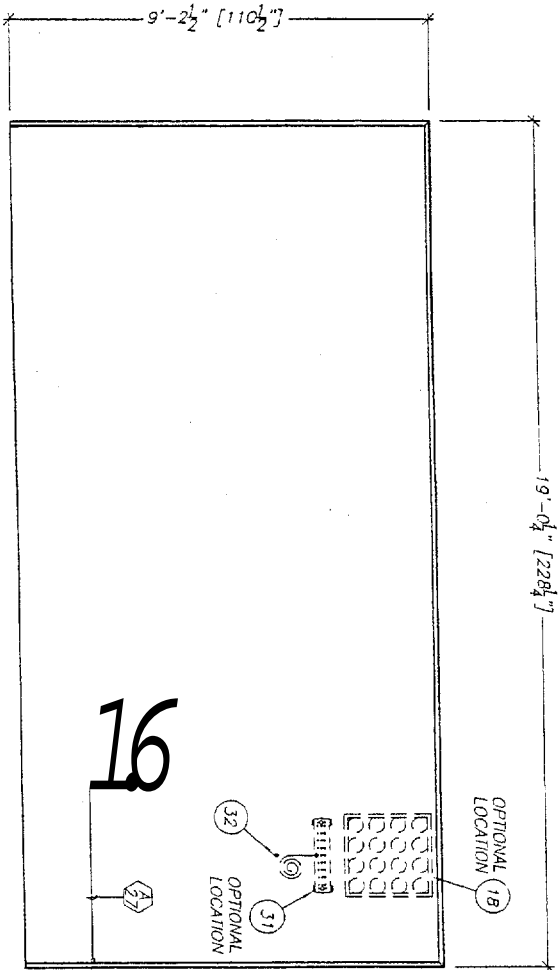

ELEVATION C

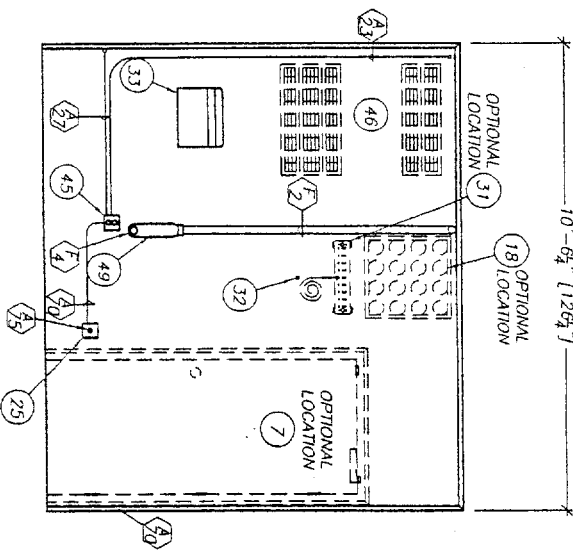

ELEVATION D

REV.	BY	DATE	APP.	DATE	REVISION
1	SC	07/29/01			
2	SC	07/29/01			
3	SC	07/29/01			
4	SC	07/29/01			
5	SC	07/29/01			
6	SC	07/29/01			
7	SC	07/29/01			
8	SC	07/29/01			
9	SC	07/29/01			
10	SC	07/29/01			
11	SC	07/29/01			
12	SC	07/29/01			
13	SC	07/29/01			
14	SC	07/29/01			
15	SC	07/29/01			
16	SC	07/29/01			
17	SC	07/29/01			
18	SC	07/29/01			
19	SC	07/29/01			
20	SC	07/29/01			
21	SC	07/29/01			
22	SC	07/29/01			
23	SC	07/29/01			
24	SC	07/29/01			
25	SC	07/29/01			
26	SC	07/29/01			
27	SC	07/29/01			
28	SC	07/29/01			
29	SC	07/29/01			
30	SC	07/29/01			
31	SC	07/29/01			
32	SC	07/29/01			
33	SC	07/29/01			
34	SC	07/29/01			
35	SC	07/29/01			
36	SC	07/29/01			
37	SC	07/29/01			
38	SC	07/29/01			
39	SC	07/29/01			
40	SC	07/29/01			
41	SC	07/29/01			
42	SC	07/29/01			
43	SC	07/29/01			
44	SC	07/29/01			
45	SC	07/29/01			
46	SC	07/29/01			
47	SC	07/29/01			
48	SC	07/29/01			
49	SC	07/29/01			
50	SC	07/29/01			
51	SC	07/29/01			
52	SC	07/29/01			
53	SC	07/29/01			
54	SC	07/29/01			
55	SC	07/29/01			
56	SC	07/29/01			
57	SC	07/29/01			
58	SC	07/29/01			
59	SC	07/29/01			
60	SC	07/29/01			
61	SC	07/29/01			
62	SC	07/29/01			
63	SC	07/29/01			
64	SC	07/29/01			
65	SC	07/29/01			
66	SC	07/29/01			
67	SC	07/29/01			
68	SC	07/29/01			
69	SC	07/29/01			
70	SC	07/29/01			
71	SC	07/29/01			
72	SC	07/29/01			
73	SC	07/29/01			
74	SC	07/29/01			
75	SC	07/29/01			
76	SC	07/29/01			
77	SC	07/29/01			
78	SC	07/29/01			
79	SC	07/29/01			
80	SC	07/29/01			
81	SC	07/29/01			
82	SC	07/29/01			
83	SC	07/29/01			
84	SC	07/29/01			
85	SC	07/29/01			
86	SC	07/29/01			
87	SC	07/29/01			
88	SC	07/29/01			
89	SC	07/29/01			
90	SC	07/29/01			
91	SC	07/29/01			
92	SC	07/29/01			
93	SC	07/29/01			
94	SC	07/29/01			
95	SC	07/29/01			
96	SC	07/29/01			
97	SC	07/29/01			
98	SC	07/29/01			
99	SC	07/29/01			
100	SC	07/29/01			

FIBREBOND CORPORATION
 1300 Davenport Drive Minden, Louisiana 71055 900-824-2614

NEXTEL NATIONAL
 11'-6" X 20'-0" EQUIPMENT SHELTER
 CONDUIT ELEVATIONS "C" & "D"
 3/8" = 1'-0" SHEET NO. 3-3 BOND D-6775



120/240 VAC 1Ø 200 AMP SERVICE SUPPLIED AND INSTALLED BY SITE ELECTRICAL CONTRACTOR

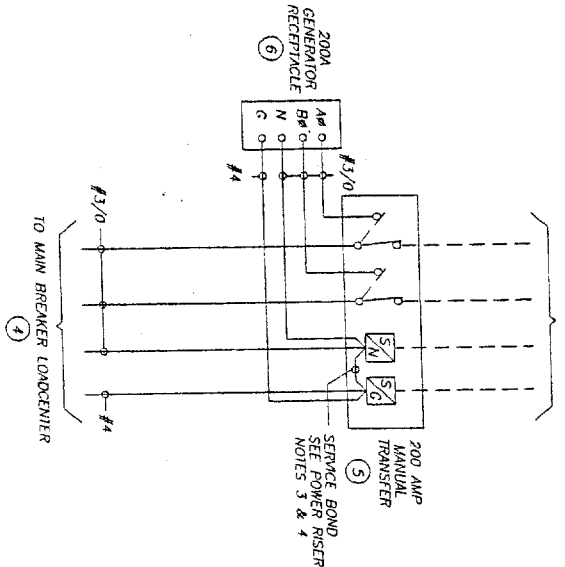

LIGHTING SCHEDULE

MANUFACTURER	MANUFACTURER PART NUMBER	ELECTRICAL CHARACTERISTIC	FIBREBOND PART NUMBER	QUANTITY
LITHONIA	G232120GEB	120V / 30W		8
KENALL	3737	120V / 60W	22656	1
BROOKS	CYEL1	120V / 15W		1

REV	DATE	BY	APP.	DESCRIPTION
1	8/1/03	MI	MI	REVISED BLDG. #3 21030-34 & 21111 & ADD'D 21100
2	8/1/03	MI	MI	REVISED BLDG. #3 21030-34 & 21111 & ADD'D 21100
3	8/1/03	MI	MI	REVISED BLDG. #3 21030-34 & 21111 & ADD'D 21100
4	8/1/03	MI	MI	REVISED BLDG. #3 21030-34 & 21111 & ADD'D 21100
5	8/1/03	MI	MI	REVISED BLDG. #3 21030-34 & 21111 & ADD'D 21100
6	8/1/03	MI	MI	REVISED BLDG. #3 21030-34 & 21111 & ADD'D 21100
7	8/1/03	MI	MI	REVISED BLDG. #3 21030-34 & 21111 & ADD'D 21100
8	8/1/03	MI	MI	REVISED BLDG. #3 21030-34 & 21111 & ADD'D 21100
9	8/1/03	MI	MI	REVISED BLDG. #3 21030-34 & 21111 & ADD'D 21100
10	8/1/03	MI	MI	REVISED BLDG. #3 21030-34 & 21111 & ADD'D 21100

PROJ. NO. M236525.6052.6999.6120.6124.6058.6161

REV	DATE	BY	APP.	DESCRIPTION
1	8/1/03	MI	MI	REVISED BLDG. #3 21030-34 & 21111 & ADD'D 21100
2	8/1/03	MI	MI	REVISED BLDG. #3 21030-34 & 21111 & ADD'D 21100
3	8/1/03	MI	MI	REVISED BLDG. #3 21030-34 & 21111 & ADD'D 21100
4	8/1/03	MI	MI	REVISED BLDG. #3 21030-34 & 21111 & ADD'D 21100
5	8/1/03	MI	MI	REVISED BLDG. #3 21030-34 & 21111 & ADD'D 21100
6	8/1/03	MI	MI	REVISED BLDG. #3 21030-34 & 21111 & ADD'D 21100
7	8/1/03	MI	MI	REVISED BLDG. #3 21030-34 & 21111 & ADD'D 21100
8	8/1/03	MI	MI	REVISED BLDG. #3 21030-34 & 21111 & ADD'D 21100
9	8/1/03	MI	MI	REVISED BLDG. #3 21030-34 & 21111 & ADD'D 21100
10	8/1/03	MI	MI	REVISED BLDG. #3 21030-34 & 21111 & ADD'D 21100

REV	DATE	BY	APP.	DESCRIPTION
1	8/1/03	MI	MI	REVISED BLDG. #3 21030-34 & 21111 & ADD'D 21100
2	8/1/03	MI	MI	REVISED BLDG. #3 21030-34 & 21111 & ADD'D 21100
3	8/1/03	MI	MI	REVISED BLDG. #3 21030-34 & 21111 & ADD'D 21100
4	8/1/03	MI	MI	REVISED BLDG. #3 21030-34 & 21111 & ADD'D 21100
5	8/1/03	MI	MI	REVISED BLDG. #3 21030-34 & 21111 & ADD'D 21100
6	8/1/03	MI	MI	REVISED BLDG. #3 21030-34 & 21111 & ADD'D 21100
7	8/1/03	MI	MI	REVISED BLDG. #3 21030-34 & 21111 & ADD'D 21100
8	8/1/03	MI	MI	REVISED BLDG. #3 21030-34 & 21111 & ADD'D 21100
9	8/1/03	MI	MI	REVISED BLDG. #3 21030-34 & 21111 & ADD'D 21100
10	8/1/03	MI	MI	REVISED BLDG. #3 21030-34 & 21111 & ADD'D 21100

FIBREBOND CORPORATION
 1300 Development Drive, Minden, Louisiana 71055
 800-824-2014

POWER RISER BLOCK DIAGRAM

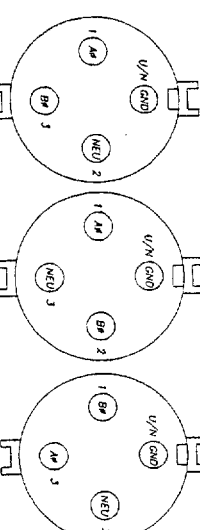
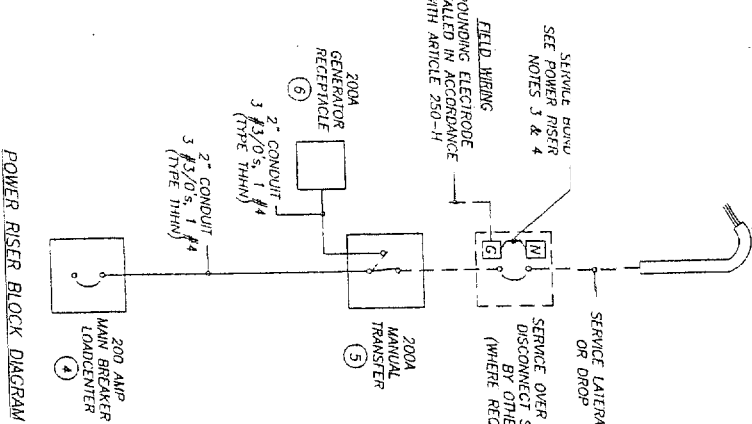

ADD. #
 STYLE 1
 21256-57
 21168-71
 21023-29
 21100
 21103-04
 21107
 21168-71

NOTES:

- DASHED LINES DENOTE FIELD WORK
- BUILDING ELECTRICAL SYSTEM IS RATED AT 10,000 A.C. REPAIR PARTS ARE REQUIRED. IT IS THE RESPONSIBILITY OF THE CONTRACTOR/ENGINEER TO MEET SUCH REQUIREMENTS.
- SERVICE BOND IS TO BE MADE BY DEVICES (SIRAPS, SCREWS, ETC.) SUPPLIED BY EQUIPMENT MANUFACTURER. IF NO SUCH DEVICE IS SUPPLIED, BOND IS TO BE MADE IN ACCORDANCE WITH NEC ARTICLE 250.
- WHEN SERVICE OVERCURRENT DISCONNECT IS FIELD INSTALLED AND HAS A NEUTRAL TO GROUND CONNECTION ESTABLISHED, REMOVE NEUTRAL TO GROUND CONNECTION IN MANUAL TRANSFER.
- CONDUCTOR OVERCURRENT PROTECTION DEVICES ARE SELECTED IN ACCORDANCE WITH 1999 NEC (ARTICLE 240-5).
- CONDUCTOR SIZING IS SELECTED FROM 1999 NEC (ARTICLE 215-2).
- ALL LUGS THAT HOLD MORE THAN ONE WIRE SHALL BE LISTED FOR MULTI-BARREL CONNECTIONS.
- ALL CONDUCTORS SHALL BE COPPER.
- LABEL SERVICE DISCONNECT WITH A RED TAG.

21235-21238, 21258-21259, 21037-21038, 21039-21040, 21039-21040
 BLDG. NO. 21023-21028, 21102-21110, 21109, 21109, 21109-21111

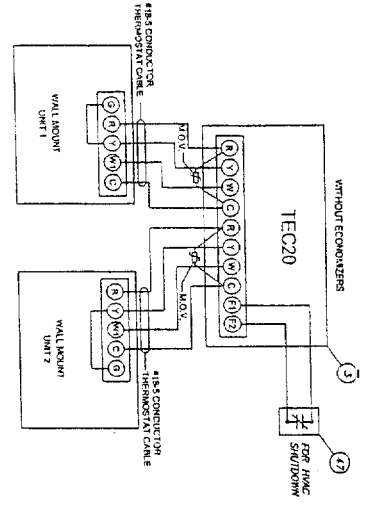
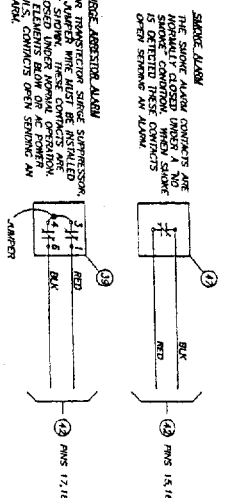
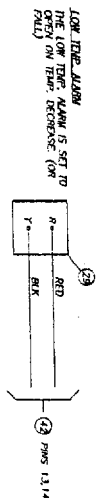
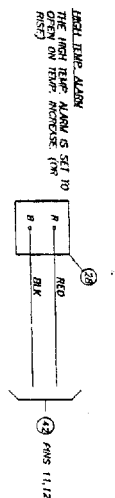
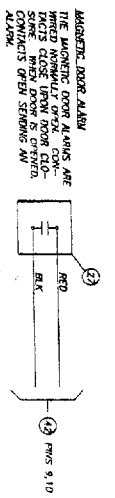
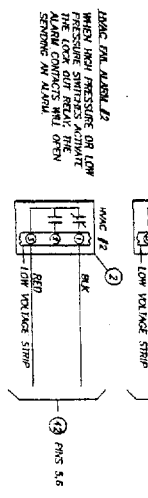
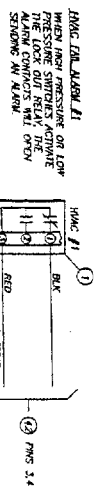
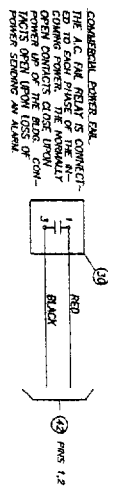

NOTE:
1. WHEN USING ECONOMIZER, BRASS
FAN OFF-TAKE FROM FAN.

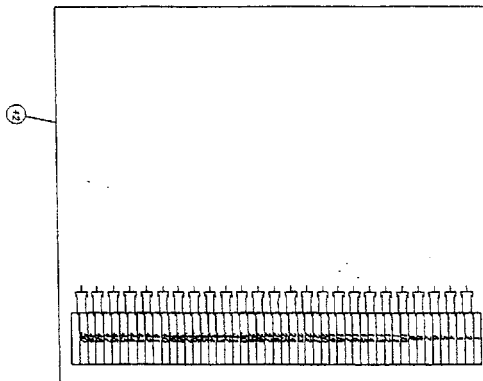
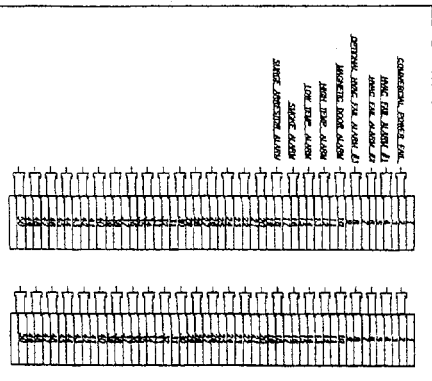
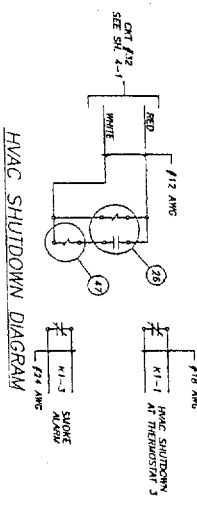

NOTE:
ALARM WIRING SHALL BE #24 AWG PAIRED SOLID CONDUCTORS.

REV	DATE	BY	DESCRIPTION
1	6/1/03	BR	REVISED TO ADD WIRING TO EACH PHASE OF THE MAIN PANEL
2	6/1/03	BR	REVISED TO ADD WIRING TO EACH PHASE OF THE MAIN PANEL
3	6/1/03	BR	REVISED TO ADD WIRING TO EACH PHASE OF THE MAIN PANEL
4	6/1/03	BR	REVISED TO ADD WIRING TO EACH PHASE OF THE MAIN PANEL
5	6/1/03	BR	REVISED TO ADD WIRING TO EACH PHASE OF THE MAIN PANEL
6	6/1/03	BR	REVISED TO ADD WIRING TO EACH PHASE OF THE MAIN PANEL
7	6/1/03	BR	REVISED TO ADD WIRING TO EACH PHASE OF THE MAIN PANEL
8	6/1/03	BR	REVISED TO ADD WIRING TO EACH PHASE OF THE MAIN PANEL
9	6/1/03	BR	REVISED TO ADD WIRING TO EACH PHASE OF THE MAIN PANEL
10	6/1/03	BR	REVISED TO ADD WIRING TO EACH PHASE OF THE MAIN PANEL
11	6/1/03	BR	REVISED TO ADD WIRING TO EACH PHASE OF THE MAIN PANEL
12	6/1/03	BR	REVISED TO ADD WIRING TO EACH PHASE OF THE MAIN PANEL
13	6/1/03	BR	REVISED TO ADD WIRING TO EACH PHASE OF THE MAIN PANEL
14	6/1/03	BR	REVISED TO ADD WIRING TO EACH PHASE OF THE MAIN PANEL
15	6/1/03	BR	REVISED TO ADD WIRING TO EACH PHASE OF THE MAIN PANEL
16	6/1/03	BR	REVISED TO ADD WIRING TO EACH PHASE OF THE MAIN PANEL
17	6/1/03	BR	REVISED TO ADD WIRING TO EACH PHASE OF THE MAIN PANEL
18	6/1/03	BR	REVISED TO ADD WIRING TO EACH PHASE OF THE MAIN PANEL
19	6/1/03	BR	REVISED TO ADD WIRING TO EACH PHASE OF THE MAIN PANEL
20	6/1/03	BR	REVISED TO ADD WIRING TO EACH PHASE OF THE MAIN PANEL
21	6/1/03	BR	REVISED TO ADD WIRING TO EACH PHASE OF THE MAIN PANEL
22	6/1/03	BR	REVISED TO ADD WIRING TO EACH PHASE OF THE MAIN PANEL
23	6/1/03	BR	REVISED TO ADD WIRING TO EACH PHASE OF THE MAIN PANEL
24	6/1/03	BR	REVISED TO ADD WIRING TO EACH PHASE OF THE MAIN PANEL
25	6/1/03	BR	REVISED TO ADD WIRING TO EACH PHASE OF THE MAIN PANEL
26	6/1/03	BR	REVISED TO ADD WIRING TO EACH PHASE OF THE MAIN PANEL
27	6/1/03	BR	REVISED TO ADD WIRING TO EACH PHASE OF THE MAIN PANEL
28	6/1/03	BR	REVISED TO ADD WIRING TO EACH PHASE OF THE MAIN PANEL
29	6/1/03	BR	REVISED TO ADD WIRING TO EACH PHASE OF THE MAIN PANEL
30	6/1/03	BR	REVISED TO ADD WIRING TO EACH PHASE OF THE MAIN PANEL
31	6/1/03	BR	REVISED TO ADD WIRING TO EACH PHASE OF THE MAIN PANEL
32	6/1/03	BR	REVISED TO ADD WIRING TO EACH PHASE OF THE MAIN PANEL
33	6/1/03	BR	REVISED TO ADD WIRING TO EACH PHASE OF THE MAIN PANEL
34	6/1/03	BR	REVISED TO ADD WIRING TO EACH PHASE OF THE MAIN PANEL
35	6/1/03	BR	REVISED TO ADD WIRING TO EACH PHASE OF THE MAIN PANEL
36	6/1/03	BR	REVISED TO ADD WIRING TO EACH PHASE OF THE MAIN PANEL
37	6/1/03	BR	REVISED TO ADD WIRING TO EACH PHASE OF THE MAIN PANEL
38	6/1/03	BR	REVISED TO ADD WIRING TO EACH PHASE OF THE MAIN PANEL
39	6/1/03	BR	REVISED TO ADD WIRING TO EACH PHASE OF THE MAIN PANEL
40	6/1/03	BR	REVISED TO ADD WIRING TO EACH PHASE OF THE MAIN PANEL
41	6/1/03	BR	REVISED TO ADD WIRING TO EACH PHASE OF THE MAIN PANEL
42	6/1/03	BR	REVISED TO ADD WIRING TO EACH PHASE OF THE MAIN PANEL
43	6/1/03	BR	REVISED TO ADD WIRING TO EACH PHASE OF THE MAIN PANEL
44	6/1/03	BR	REVISED TO ADD WIRING TO EACH PHASE OF THE MAIN PANEL
45	6/1/03	BR	REVISED TO ADD WIRING TO EACH PHASE OF THE MAIN PANEL
46	6/1/03	BR	REVISED TO ADD WIRING TO EACH PHASE OF THE MAIN PANEL
47	6/1/03	BR	REVISED TO ADD WIRING TO EACH PHASE OF THE MAIN PANEL
48	6/1/03	BR	REVISED TO ADD WIRING TO EACH PHASE OF THE MAIN PANEL
49	6/1/03	BR	REVISED TO ADD WIRING TO EACH PHASE OF THE MAIN PANEL
50	6/1/03	BR	REVISED TO ADD WIRING TO EACH PHASE OF THE MAIN PANEL

PROJ. NO.	DATE	BY	DESCRIPTION
21235-21238	21235-21238	BR	REVISED TO ADD WIRING TO EACH PHASE OF THE MAIN PANEL
21030-21034	21030-21034	BR	REVISED TO ADD WIRING TO EACH PHASE OF THE MAIN PANEL
21379-21387	21379-21387	BR	REVISED TO ADD WIRING TO EACH PHASE OF THE MAIN PANEL
21023-21029	21023-21029	BR	REVISED TO ADD WIRING TO EACH PHASE OF THE MAIN PANEL
21110	21110	BR	REVISED TO ADD WIRING TO EACH PHASE OF THE MAIN PANEL
21002108	21002108	BR	REVISED TO ADD WIRING TO EACH PHASE OF THE MAIN PANEL
21171	21171	BR	REVISED TO ADD WIRING TO EACH PHASE OF THE MAIN PANEL

1300 Deerpark Drive
Middletown, Louisiana 71059 800-824-2914

FIBREBOND CORPORATION

11'-6" X 20'-0" EQUIPMENT SHELTER
ALARM WIRING

SCALE: NONE
SHEET NO: 5
REV: D-6775

ITEM LIST

ITEM NO.	PART NO.	MANUFACTURER	MANUFACTURER	DESCRIPTION
1	22013	WABO2-ADSEX2XXL	BARO	PLATE 7 1/2 TON 3 KW HEAT STRIP 2 ECONOMIZER
2	22012	WABO2-ADSEX2XXL	BARO	PLATE 7 1/2 TON 3 KW HEAT STRIP 2 ECONOMIZER
3	22014	TEG-20	BARO	HEAT LAG THERMOSTAT
4	22016	00140M4700	SQUARE D	200 AMP LOADCENTER
5	22014	D11224HFB	SQUARE D	200 AMP MANUAL TRANSFER
6	22014	AVANON3200RS	APPLETON	GENERATOR RECEPTACLE
7	18447	707 SERIES	CLIFFERS	DOOR 3070 16 GA. SERIES 707 TYPICAL SW. SHEET W/ 200 AMP OVERCURRENT
8	11053	1604	PORTON	DOOR CLOSURE
9	11073	1A2312NP260	ARMING	DOOR HINGES
10	22371	AL129-4SS	MORNING	DOOR HOLDER
11	11058	10	NATIONAL GUARD	LOCK GUARD
12	23674	LL1021B	SIMPLEX	LOCK SET PUSH BUTTON COMBO W/ KEY OVERRIDE
13	0105	CR201	P&S	20 AMP DUPLEX RECEPTACLE/ 4" X 4" LB.
14	12569	1640-42	NATIONAL GUARD	DOOR STRIP
15	12430	1095-53 TAN	POWDER	DOOR STOP
16	12633	CR352	D.A. RUBBER	20 AMP GFI DUPLEX RECEPTACLE 7 1/2" X 1" W/ 2" J.B.
17	23008	CR352	HUBBELL	WAVEGUIDE ENTRY 16 HOLES 4" (HIDDEN)
18	24352	CR352	FIBREBOND	INTERIOR LIGHT FIXTURE 30W 2 BULBS W/ WIRE GUARDS
19	23352-5	CR352	TITONNA/SYLVANIA	INTERIOR LIGHT FIXTURE W/ MOTION DETECTOR
20	23012	4502H	ELIOTT	EXTERIOR LIGHT SWITCH 4" X 4" J.B.
21	22556/23722	3737	REWILL	20 AMP DUPLEX RECEPTACLE/ 4" X 4" J.B.
22	10203	CS120L	P&S	2" X 7" J.B. W/ 1/2" & 3/4" KNOCKOUT
23	10105	CR201	UNIVERSAL	SMOKE DETECTOR 4" X 4" J.B.
24	0150	ASE6XEXANK	APPLIFON	MAGNETIC DOOR ALARM
25	0120	450DK	GENTEX	HIGH TEMP ALARM
26	0120	7100F	ADMCO	LOW TEMP ALARM
27	1334	7939-267	DAYTON	COMMERCIAL POWER FAIL RELAY 6" X 6" J.B.
28	0877	3E-206	DAYTON	GROUND BAR 1/4" X 4" X 20'
29	12943	3E-206	DAYTON	1/2" PVC CAST @ 45'
30	194304	JA4194X952	FIBREBOND	LEADER TRAY
31	10234	2741 PVC	DEFECTIO	1 1/4" X 4" 0" X 4" 0" TELE BOARD PAINTED WHITE
32	13867	63202	FIBREBOND	DOOR CANOPY
33	1208	42	POWERY	4" PVC TELCO ENTRY
34	0767	4 PVC	BARTLEY	BANK COVER PLATE MESA TAN FOR 16 PORT
35	92752	332	FIBREBOND	FIRE EXTINGUISHER 602 20#
36	0118	CP120SMI	AMORX	SMOKE DETECTOR
37	22053	EXCEL	TRANSIEDOT	EXTERIOR LIGHT 4" X 4" J.B.
38	22053	15397	FIBREBOND	1 1/4" X 4" TERMINATION BLOCK 3 BLOCK MOUNTED IC BACKPLATE/W/ 6 VER
39	22053	566M1502MC-4	SEMON	20 AMP DUPLEX RECEPTACLE/ 4" X 4" J.B.
40	22053	06201	F&S	20 AMP DUPLEX RECEPTACLE/ 4" X 4" J.B.
41	10105	06201	F&S	20 AMP DUPLEX RECEPTACLE/ 4" X 4" J.B.
42	10105	06201	F&S	HVAC HIDDEN BLOCKOUT - OPTIMALE 3 OR 5 TON HVAC
43	10105	06201	F&S	HVAC SHUTDOWN RELAY 6" X 6" J.B.
44	10934	11704	5X84 172E12L	4 1/2" X 4" 1/2" X 4" 1/2" J.B.
45	0162	12740	NE-G168	2" NECTB

PROJ. NO. NCR6096.0067.0099.61206124.8096.6161

BY:	DATE	BLDG. & PROJ. NO.	ADDED TO / REMOVED FROM SET	APR. DATE	REV.	BY	DATE	REVISION	APR. DATE
SE	8/12/01	ADDED BLDG. #11030-34 21179-87 & PROJ. #6096.6161		07/17/04	A				
GN	8/29/01	ADDED BLDG. #21235-21236 21254-21259		07/17/04	A				
SE	8/19/01	ADDED BLDG. #1166-71 & PROJ. #6099		07/17/04	A				
SE	8/12/01	REMOVED BLDG. #3 21030-34 & 21111 & ADDED 21100		07/17/04	A				

NOTE: ITEMS ARE SUBJECT TO CHANGE DUE TO AVAILABILITY AND EQUAL SUBSTITUTES WILL BE USED. ELECTRICAL OR MECHANICAL REQUIREMENTS MAY CHANGE DUE TO MANUFACTURERS SPECIFICATIONS.

21235-21238, 21254-21259, 21030-21034, 21379-21382
BLDG. NO. 21023-21029, 21102-21110, 21100, 21169-21171

FIBREBOND CORPORATION
1300 Davenport Drive, Mandeville, Louisiana 71055 900-624-2614

THREE FUNDING AND THE CORPORATION	DATE: 07/28/01
PROPERTY FOR THE BLDG. STRUCTURE	DATE: 8/11/01
REVISIONS TO THE BLDG. STRUCTURE	DATE: 8/11/01
REVISIONS TO THE BLDG. STRUCTURE	DATE: 8/11/01
REVISIONS TO THE BLDG. STRUCTURE	DATE: 8/11/01
REVISIONS TO THE BLDG. STRUCTURE	DATE: 8/11/01

NEXTEL NATIONAL
ITEM LIST

REVISED: 6
DATE: D-6775

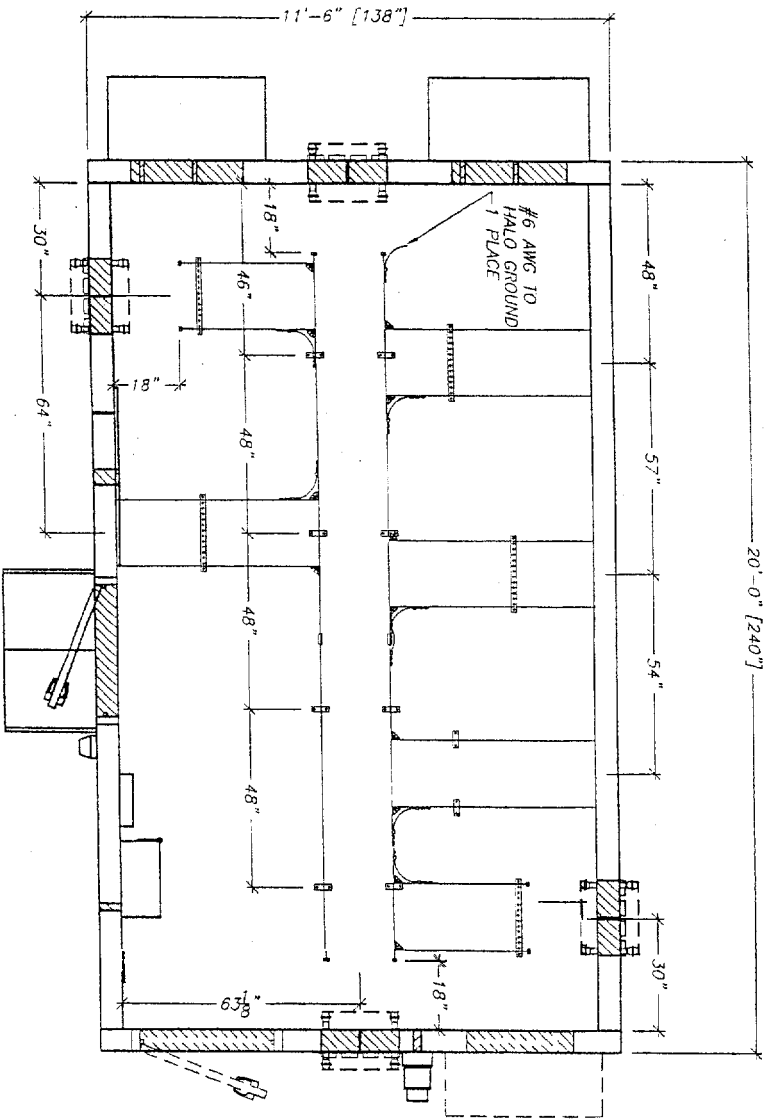

CEILING VIEW

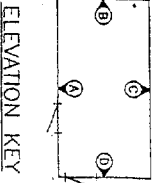

ELEVATION KEY

BV	DATE	BUILDING & PROJECT NO.	ADDED TO / REMOVED FROM SET	APP	DATE	BY	REVISION

PROJECT NO. 21235-21238-21254-21258-21020-21034-21379-21087

BLDG NO. 21023-21029-21102-21110-21100-2168-21171

21235-21238-21254-21258-21020-21034-21379-21087

FIBREBOND CORPORATION
 1300 Dyerholport Drive
 Madison, Louisiana 71058 800-824-2014

THESE PLANS ARE THE PROPERTY OF FIBREBOND CORPORATION AND UNDER NO CIRCUMSTANCES ARE TO BE REPRODUCED, COPIED, OR TRANSMITTED IN ANY FORM OR BY ANY MEANS, ELECTRONIC OR MECHANICAL, INCLUDING PHOTOCOPYING, RECORDING, OR BY ANY INFORMATION STORAGE AND RETRIEVAL SYSTEMS. WITHOUT THE WRITTEN PERMISSION OF FIBREBOND CORPORATION. ANY UNAUTHORIZED USE OR REPRODUCTION OF THESE PLANS SHALL BE AT THE USER'S SOLE RISK. FIBREBOND CORPORATION SHALL NOT BE RESPONSIBLE FOR ANY DAMAGES, INCLUDING INCIDENTAL OR CONSEQUENTIAL DAMAGES, ARISING OUT OF OR FROM THE USE OF THESE PLANS.

REV	DATE	BY	DESCRIPTION
01	07/28/03	WT	ISSUE FOR PERMIT
02	08/17/03	WT	REVISIONS TO PERMIT
03	08/17/03	WT	REVISIONS TO PERMIT
04	08/17/03	WT	REVISIONS TO PERMIT

SCALE: 1/8" = 1'-0"
 SHEET NO.: 7-1
 BLDG NO. D-6775

NEXTEL NATIONAL
 CABLE RACK CEILING VIEW

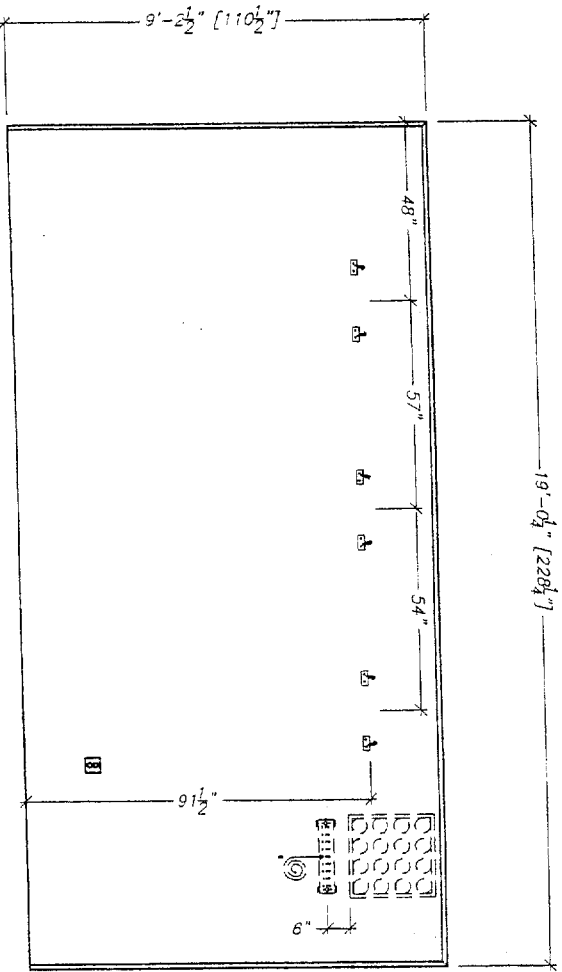

ELEVATION C

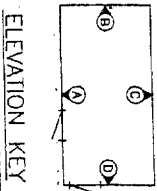

REV.	DATE	BY	APP.	DATE	REVISION
1	8/1/03	HL	HL	8/1/03	REVISED BLDG. #21100-34 & #21111 & AUGRD 21100
2	8/17/03	HL	HL	8/17/03	REMOVED BLDG. #21158-71 & PROJ. #6099
3	8/19/03	HL	HL	8/19/03	REMOVED BLDG. #21235-21236, 21254-21259
4	8/19/03	HL	HL	8/19/03	REMOVED BLDG. #21329-87 & PROJ. #6098, 6161

PROJ. NO. N216058, 6057, 6099, 6120, 6124, 6058, 6161

21235-21238, 21254-21259, 21020-21024, 21179-21187
 BLDG. NO. 21022-21023, 21025-21102, 21103, 21108, 21109-21171

THIS PLAN IS FOR THE CONSTRUCTION OF THE PROJECT AND SHALL BE USED ONLY FOR THE PURPOSES OF THE PROJECT. IT IS NOT TO BE USED FOR ANY OTHER PURPOSES. THE USER OF THIS PLAN SHALL BE RESPONSIBLE FOR OBTAINING ALL NECESSARY PERMITS AND APPROVALS FROM THE APPROPRIATE AGENCIES. THE USER SHALL BE RESPONSIBLE FOR OBTAINING ALL NECESSARY INFORMATION FROM THE PROJECT OWNER AND THE PROJECT ARCHITECT.

DATE	BY	APP.	DATE	REVISION
07/28/03	HL	HL	07/28/03	REVISED BLDG. #21100-34 & #21111 & AUGRD 21100
8/1/03	HL	HL	8/1/03	REMOVED BLDG. #21158-71 & PROJ. #6099
8/17/03	HL	HL	8/17/03	REMOVED BLDG. #21235-21236, 21254-21259
8/19/03	HL	HL	8/19/03	REMOVED BLDG. #21329-87 & PROJ. #6098, 6161

SCALE: 1/8" = 1'-0"
 PROJECT NO. 7-2
 SHEET NO. B
 DATE: D-6775

FIBREBOND CORPORATION
 1300 Davenport Drive
 Metairie, Louisiana 71055 800-624-2914



NEXTEL NATIONAL
 11'-6" X 20'-0" EQUIPMENT SHELTER
 CABLE RACK ELEVATION "C"

NO	NO	DESCRIPTION	PART NO
1	4	STRAP CLAMP	11189
2	2	NUT	11183
3	14	NUT	11183
4	24	CORNER CLAMP	11189
5	12	BOLT 1/2" ANCHOR BUSHING	11183
6	10	4 1/2" ANCHOR BUSHING	11183
7	20	SCREW WASHER	11189
8	20	SCREW WASHER	11189
9	20	SCREW WASHER	11189
10	20	SCREW WASHER	11189
11	20	SCREW WASHER	11189
12	4	1/2" ANCHOR BUSHING	11183
13	4	1/2" ANCHOR BUSHING	11183
14	4	1/2" ANCHOR BUSHING	11183
15	8	LOCK WASHER	11189
16	8	NUT	11183
17	4	END CAPS - X" X Y" ANGLE	192277
18	6	2" UNISTRUT	192277
19	6	1 1/2" X 1 1/2" X 1/8" W/ 1/8" HOLE	192277
20	25	3-HOLE LUG W/ 1/8" HOLE	21023
21	20	FASTING PROTECTION CAP	21023
22	50	1/4" X 1" BOLT	11183
23	62	1/4" X 1" FEMUR PLAT WASHER	11183
24	0	BRACKET, WALL CLAMP - 1/16" HOLE	11950

- NOTES:
1. ALL CABLE TRAY MEASUREMENTS ARE ACCURATE WITHIN ± 1/4".
 2. BOTTOM OF CABLE RACK TO BE MOUNTED AT 1/2" A.F.F.
 3. ALL DETAILS MAY NOT APPLY TO CABLE RACKS INSTALLED ON OTHER THAN CONCRETE FLOORS.
 4. OPPOSITE SIDE IF NEEDED DUE TO OBSTRUCTIONS.
 5. UNISTRUT MEASUREMENTS ARE ACCURATE WITHIN ± 1/16" WHEN MOUNTED ON CONCRETE FLOORS IN WRONG LOCATION, ETC. CONSIDERATION OF THE PREVIOUS UNISTRUT MOVEMENT SHOULD BE TAKEN INTO ACCOUNT.
 6. UNISTRUTS MAY HAVE SPACERS BETWEEN UNISTRUTS. PARAMETERS FOR MAKING THE UNISTRUT ARE AS FOLLOWS: UNISTRUTS, ELECTRICAL BOXES, RACKS AND VARIOUS EQUIPMENT MOUNTED ON CABLE RACK ARE TO BE MOUNTED ON UNISTRUTS. UNISTRUTS ARE ALSO A PARAMETER FOR MOVEMENT.

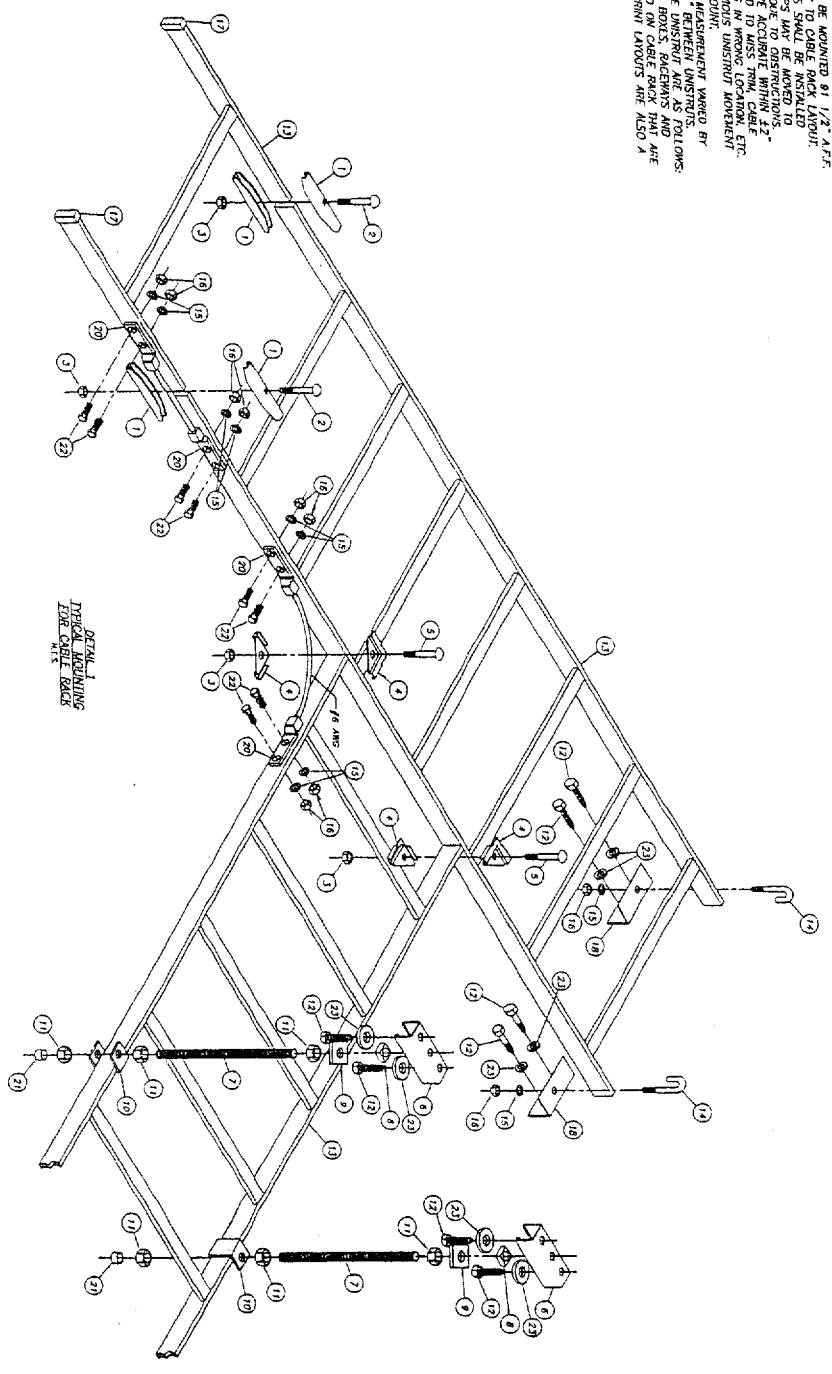
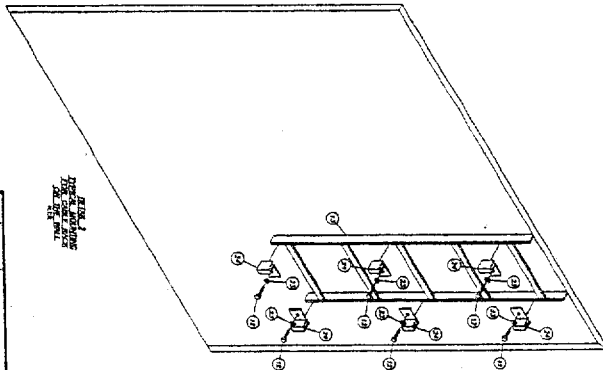

NO	NO	DESCRIPTION	DATE	BY	REV	DATE	BY	REV
1	1	REVISED	8/12/03	APR	1			
2	2	REVISED	8/12/03	APR	2			
3	3	REVISED	8/12/03	APR	3			
4	4	REVISED	8/12/03	APR	4			
5	5	REVISED	8/12/03	APR	5			
6	6	REVISED	8/12/03	APR	6			
7	7	REVISED	8/12/03	APR	7			
8	8	REVISED	8/12/03	APR	8			
9	9	REVISED	8/12/03	APR	9			
10	10	REVISED	8/12/03	APR	10			
11	11	REVISED	8/12/03	APR	11			
12	12	REVISED	8/12/03	APR	12			
13	13	REVISED	8/12/03	APR	13			
14	14	REVISED	8/12/03	APR	14			
15	15	REVISED	8/12/03	APR	15			
16	16	REVISED	8/12/03	APR	16			
17	17	REVISED	8/12/03	APR	17			
18	18	REVISED	8/12/03	APR	18			
19	19	REVISED	8/12/03	APR	19			
20	20	REVISED	8/12/03	APR	20			
21	21	REVISED	8/12/03	APR	21			
22	22	REVISED	8/12/03	APR	22			
23	23	REVISED	8/12/03	APR	23			
24	24	REVISED	8/12/03	APR	24			

NO	NO	DESCRIPTION	DATE	BY
1	1	REVISED	8/12/03	APR
2	2	REVISED	8/12/03	APR
3	3	REVISED	8/12/03	APR
4	4	REVISED	8/12/03	APR
5	5	REVISED	8/12/03	APR
6	6	REVISED	8/12/03	APR
7	7	REVISED	8/12/03	APR
8	8	REVISED	8/12/03	APR
9	9	REVISED	8/12/03	APR
10	10	REVISED	8/12/03	APR
11	11	REVISED	8/12/03	APR
12	12	REVISED	8/12/03	APR
13	13	REVISED	8/12/03	APR
14	14	REVISED	8/12/03	APR
15	15	REVISED	8/12/03	APR
16	16	REVISED	8/12/03	APR
17	17	REVISED	8/12/03	APR
18	18	REVISED	8/12/03	APR
19	19	REVISED	8/12/03	APR
20	20	REVISED	8/12/03	APR
21	21	REVISED	8/12/03	APR
22	22	REVISED	8/12/03	APR
23	23	REVISED	8/12/03	APR
24	24	REVISED	8/12/03	APR

21235-21236 21254-21258 21030-21034 21379-21387
 21023-21025 21029 21102-21110 21100 21169-21171

FIBREBOND CORPORATION
 1300 Diverseyport Drive
 Metairie, Louisiana 71058 800-824-2014

NEXTEL NATIONAL
 11'-6" X 20'-0" EQUIPMENT SHELTER
 CABLE RACK MOUNTING
 DETAILS & MATERIAL LIST
 SHEET NO. 7-3
 REV. D-6775

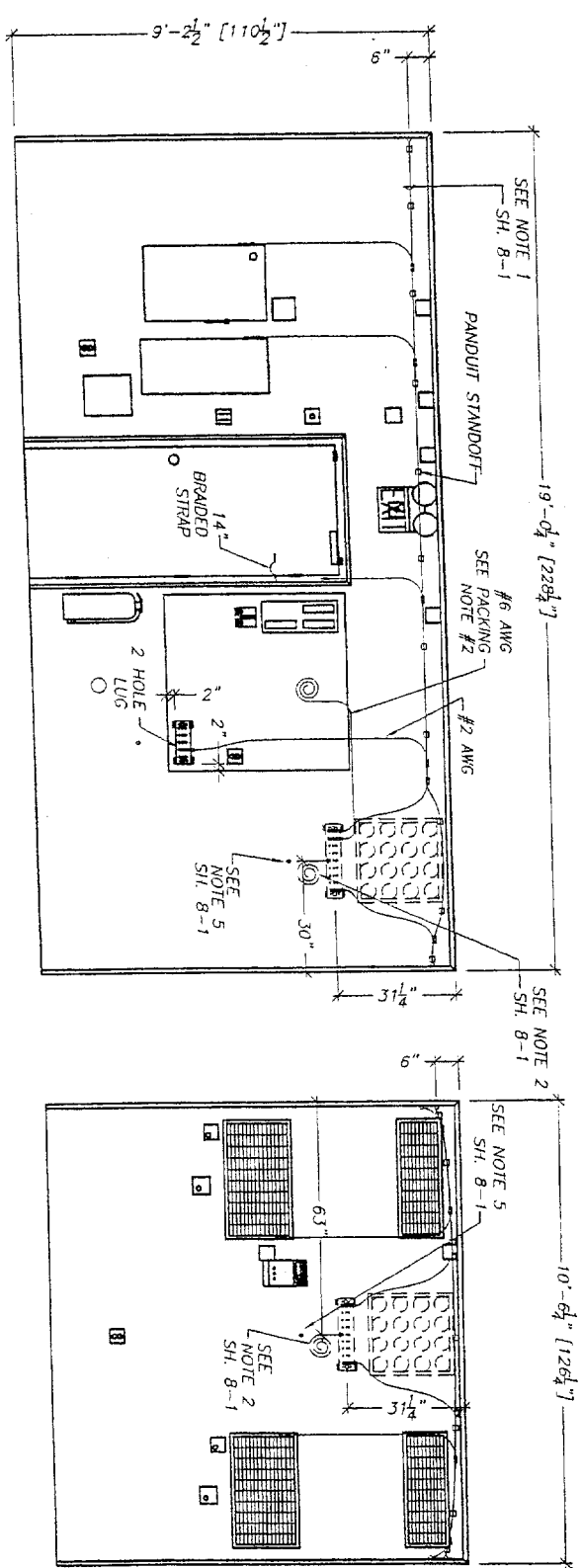

ELEVATION A

ELEVATION B

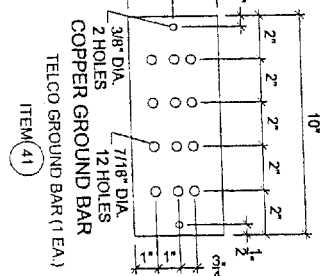
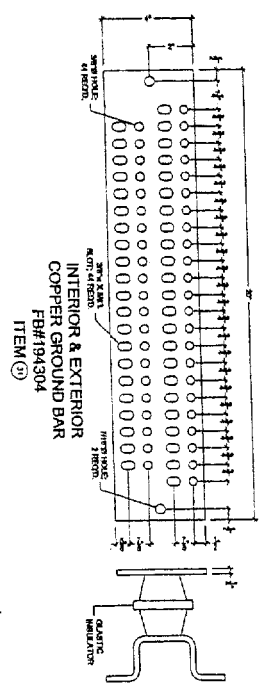

- PACKING NOTES:**
1. 16 HOLE - 4" FB#24352 WAVEGUIDE PLATE WITH INTERIOR TRIM KIT IN SHELVER.
 2. PACK 50'-0" OF #6 AWG GREEN FOR CONNECTION TO MASTER GROUND BAR.
 3. PRE-MOUNT GROUND BAR UNDER EACH LOCATION.

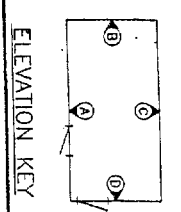

ELEVATION KEY

REV.	DATE	BY	DATE	REVISION
1	8/1/03	BT	8/1/03	
2	8/1/03	BT	8/1/03	
3	8/1/03	BT	8/1/03	
4	8/1/03	BT	8/1/03	
5	8/1/03	BT	8/1/03	
6	8/1/03	BT	8/1/03	
7	8/1/03	BT	8/1/03	
8	8/1/03	BT	8/1/03	
9	8/1/03	BT	8/1/03	
10	8/1/03	BT	8/1/03	
11	8/1/03	BT	8/1/03	
12	8/1/03	BT	8/1/03	
13	8/1/03	BT	8/1/03	
14	8/1/03	BT	8/1/03	
15	8/1/03	BT	8/1/03	
16	8/1/03	BT	8/1/03	
17	8/1/03	BT	8/1/03	
18	8/1/03	BT	8/1/03	
19	8/1/03	BT	8/1/03	
20	8/1/03	BT	8/1/03	

1300 Devonport Drive
FIBREBOND CORPORATION
 Memphis, Louisiana 71055 800-824-2814

21235-21238, 21254-21258, 21000-21004, 21379-21387
 BLDG. NO. 21083, 21028, 21022, 21110, 21160, 21166, 21171

NEYTEL NATIONAL
 HALO GROUND
 ELEVATIONS "A" & "B"
 SCALE: 1/8" = 1'-0"
 SHEET NO. B-2
 Dwg. NO. D-6775

PROJ. NO. 869028, 60927, 60929, 61200, 61204, 60958, 6161

BLDG. & PROJ. NO. ADDED TO / REMOVED FROM SET

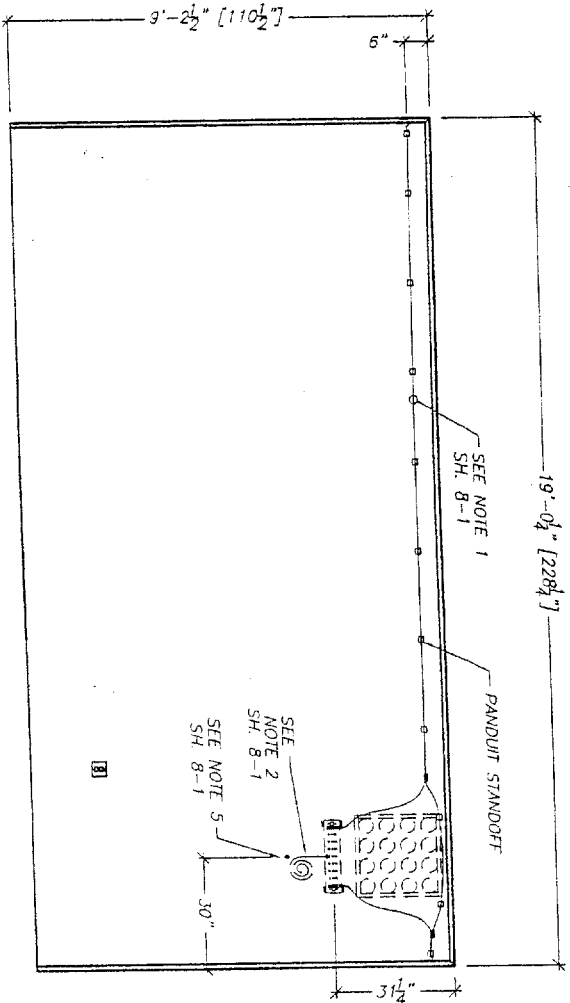

ELEVATION C

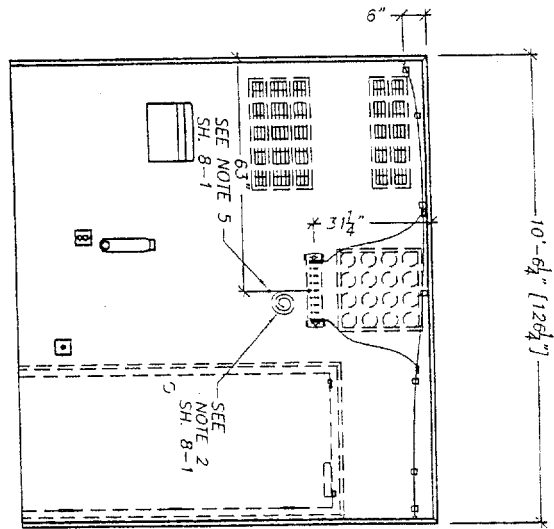

ELEVATION D

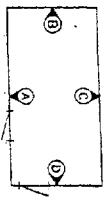

ELEVATION KEY

REV	DATE	BY	DATE	APP	DATE	REV	DATE	BY	DATE	APP	DATE
1	6/13/03	ADDED BLOC #21230-34, 21239-87 & PROUL #6058,6161	6/13/03	BF	6/13/03	2	6/13/03	ADDED BLOC #21235-3128, 21254-21259	6/13/03	BF	6/13/03
3	6/13/03	ADDED BLOC #21258-21, & PROUL #6099	6/13/03	BF	6/13/03	4	6/13/03	ADDED BLOC #21260-34 & 21111 & ADDED 21100	6/13/03	BF	6/13/03
5	6/13/03	REMOVED BLOC #21260-34 & 21111 & ADDED 21100	6/13/03	BF	6/13/03	6	6/13/03	REMOVED BLOC #21260-34 & 21111 & ADDED 21100	6/13/03	BF	6/13/03

PROJ. NO. NDE6658, 6667, 6699, 6120, 6124, 6093, 6161

21235-21238, 21254-21259, 21030-21034, 21379-21387
 BLDG. NO. 21023-21029, 21102-21110, 21100, 21109-21171

FIBREBOND CORPORATION
 1300 Davenport Drive, Minden, Louisiana 71055 P00-824-2614

NEXTEL NATIONAL
 11'-6" X 20'-0" EQUIPMENT SHELTER
 HALO GROUND "D"
 ELEVATIONS "C" & "D"
 SHEET NO. 8-3 B PER D-6775

REV	DATE	BY	DATE	APP	DATE
1	07/29/01	SC	07/29/01		
2	01/17/01	MT	01/17/01		
3	01/17/01	BF	01/17/01		

THIS DRAWING AND THE CONSTRUCTION THEREOF SHALL BE THE PROPERTY OF FIBREBOND CORPORATION. IT IS TO BE USED ONLY FOR THE PROJECT AND SITE SPECIFICALLY IDENTIFIED BY THE CONTRACT DOCUMENTS. IT IS NOT TO BE REPRODUCED OR TRANSMITTED IN ANY FORM OR BY ANY MEANS, ELECTRONIC OR MECHANICAL, INCLUDING PHOTOCOPYING, RECORDING, OR BY ANY INFORMATION STORAGE AND RETRIEVAL SYSTEM, WITHOUT THE WRITTEN PERMISSION OF FIBREBOND CORPORATION. THE CONTRACTOR SHALL BE RESPONSIBLE FOR OBTAINING ALL NECESSARY PERMITS AND APPROVALS FROM THE LOCAL, STATE, AND FEDERAL AUTHORITIES. THE CONTRACTOR SHALL BE RESPONSIBLE FOR OBTAINING ALL NECESSARY PERMITS AND APPROVALS FROM THE LOCAL, STATE, AND FEDERAL AUTHORITIES.

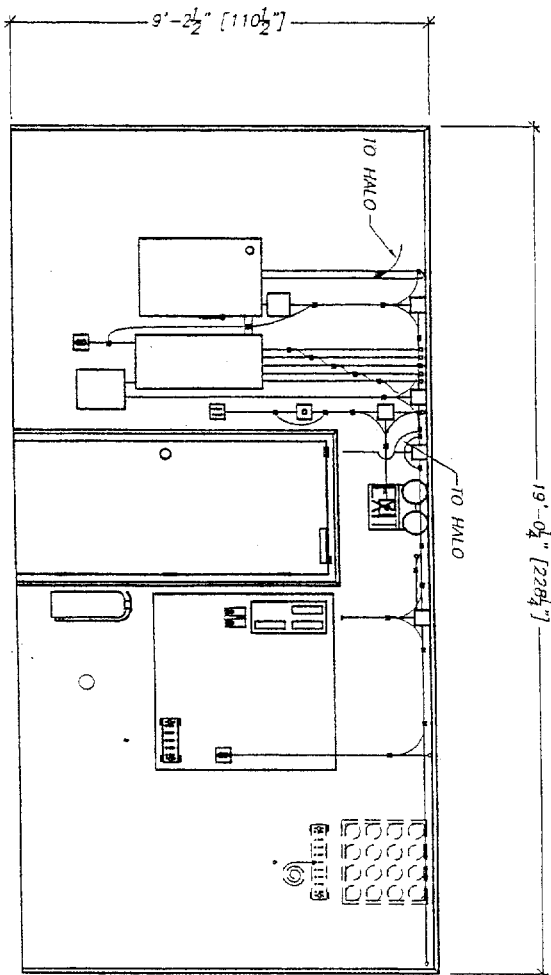

ELEVATION A

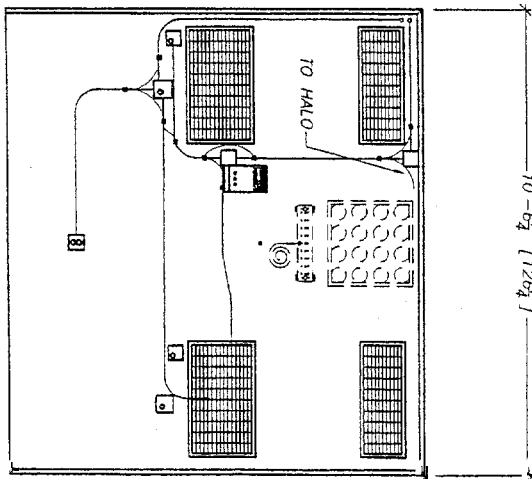

ELEVATION B

- NOTES:
1. GROUND CONDUIT TOGETHER WITH #6 AWG AND THE APPROPRIATE SIZED WEAVER CLAMP.
 2. ALL BOXES, COUPLINGS, ETC. SHALL BE BONDED AS DESCRIBED IN NOTE 1.

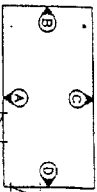

ELEVATION KEY

BY:	DATE	APP:	DATE	REV:	BY	DATE	REVISION	APP:	DATE

FIBREBOND CORPORATION
1300 Davenport Drive
Minden, Louisiana 71055 800-824-2914

DATE	07/26/01
BY	SC
DATE	07/1/01
BY	MT
DATE	07/1/01
BY	BF

NEXTEL NATIONAL

11'-6" X 20'-0" EQUIPMENT SHELTER
CONDUIT GROUNDING
ELEVATIONS A & B

SHEET 8-5
D-6775

PROJ. NO. NE28058, 6087, 6099, 6120, 6124, 6059A, 6161

BLDG. NO. 21023-21029, 21102-21110, 21106&1168-21171

21235-21238, 21254-21258, 21030-21034, 21378-21387

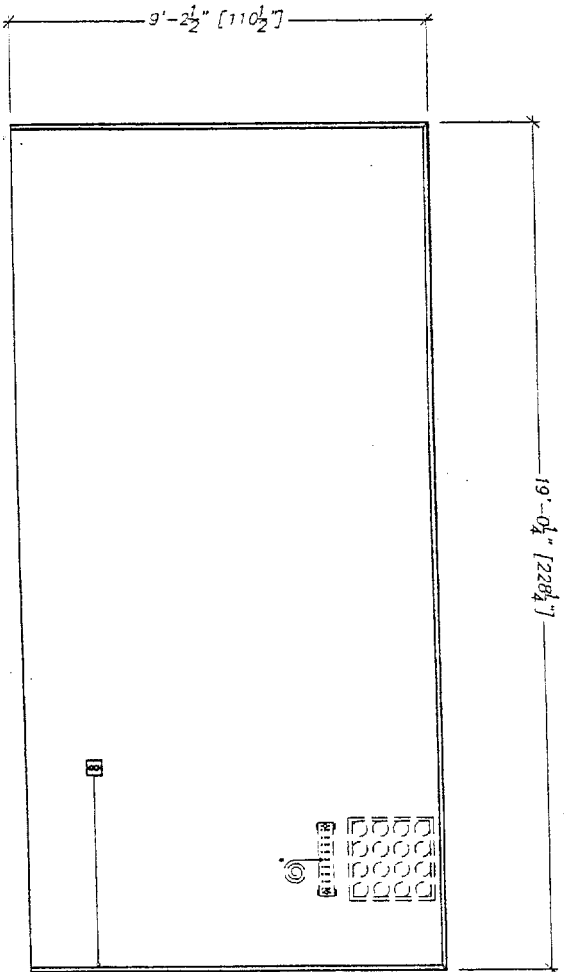

- NOTES:**
- ELEVATION C**
- GROUND CONDUIT TOGETHER WITH #6 AWG AND THE APPROPRIATE SIZED WEAVER CLAMP.
 - ALL BOXES, COUPLINGS, ETC. SHALL BE BOUNDED AS DESCRIBED IN NOTE 1.

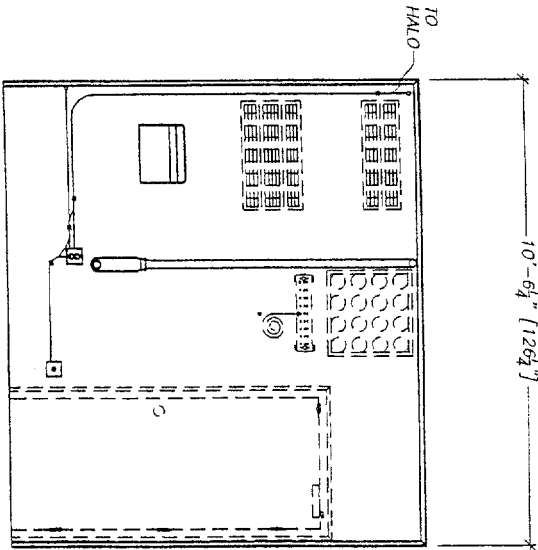

ELEVATION D

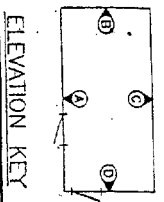

BY:	DATE	PROJ. NO.	ADD'D TO / REMOVED FROM SET	APP'D	DATE	REV.	BY	DATE	REVISION
SC	6/12/03	21100-14, 21139-87 & PROJ. 4858, 6161		SC	6/12/03	A			
ON	6/28/03	ADDED BLDG. #21135-21238, 21234-21239		BF	6/28/03	A			
SC	6/19/03	ADDED BLDG. #21168-21178 & PROJ. #209		BF	6/19/03	A			
SC	6/12/03	REMOVED BLDG. #21100-14 & 21111 & ADDED 21100		BF	6/12/03	A			

PROJ. NO. 4858, 6161, 6092, 6093, 6120, 6124, 6558, 6161

21235-21238, 21254-21259, 21000-21014, 21379-21387

BLDG. NO. 21023-21028, 21102-21110, 21060, 21088, 21171

FIBREBOND CORPORATION
1300 Davenport Drive, Minden, Louisiana 71055 800-924-2814

NEXTEL NATIONAL

THESE PLANS ARE THE PROPERTY OF FIBREBOND CORPORATION. ANY REPRODUCTION OR TRANSMISSION OF THESE PLANS WITHOUT THE WRITTEN PERMISSION OF FIBREBOND CORPORATION IS STRICTLY PROHIBITED. FIBREBOND CORPORATION SHALL BE RESPONSIBLE FOR THE ACCURACY OF THESE PLANS. THE USER OF THESE PLANS SHALL BE RESPONSIBLE FOR THE ACCURACY OF THE INFORMATION PROVIDED BY THE USER OF THESE PLANS.

REV.	SC	DATE	DATE
1	SC	07/24/03	07/24/03
2	BF	07/17/03	07/17/03

11'-6" X 20'-0" EQUIPMENT SHELTER
CONDUIT GROUNDING
ELEVATIONS C & D

Scale: 3/8" = 1'-0"

Sheet: 8-6

Box: B

Box: D-6775

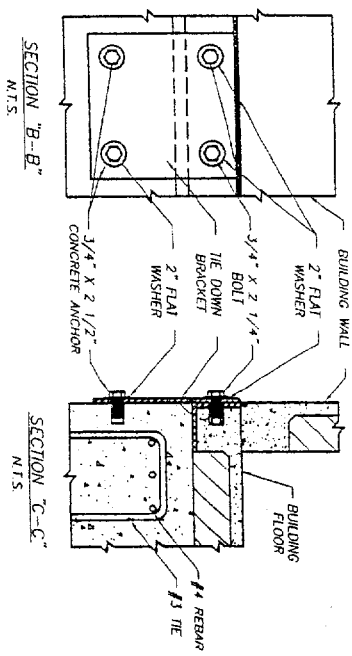
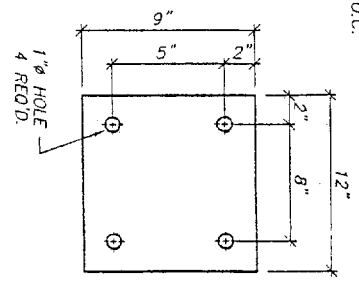
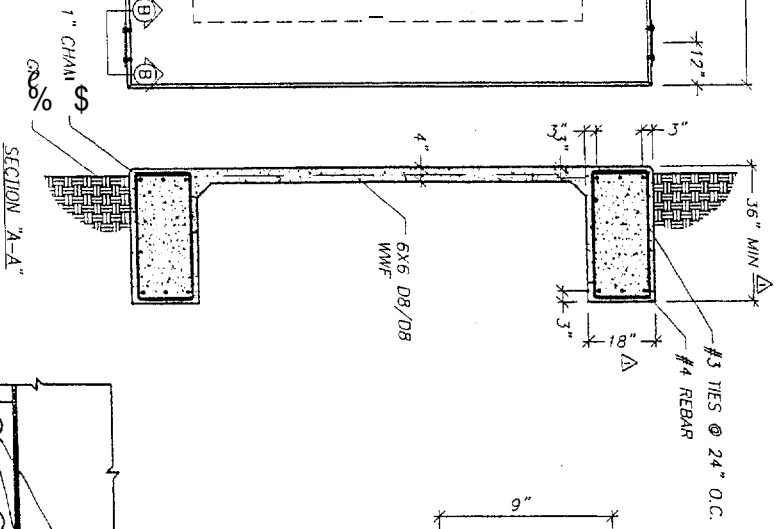
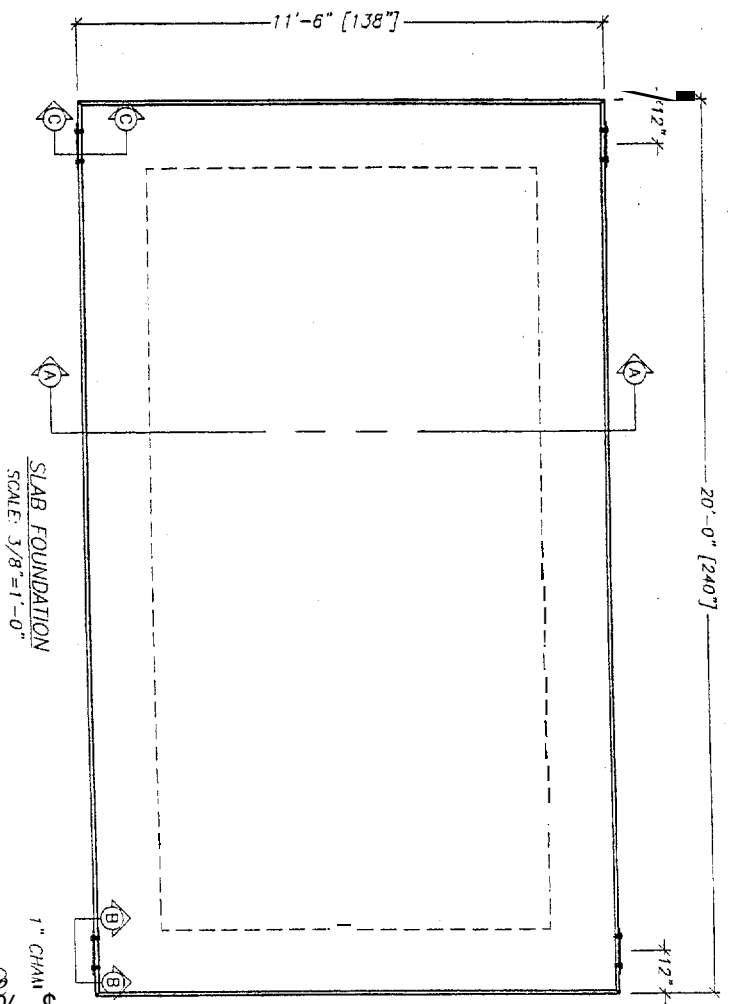

- NOTES:
1. SLAB TO BE LEVEL $\pm 1/4"$
 2. FOOTING TO EXTEND A MINIMUM OF 36" BELOW UNDISTURBED SOIL AND FROST LINE.
 3. FINAL SITE DESIGN IS THE RESPONSIBILITY OF THE SITE CONTRACTOR.
 4. SLAB FOUNDATION DESIGNED ASSUMING ALLOWABLE SOIL BEARING PRESSURE OF 2000 PSF.
 5. SLAB FOUNDATION DESIGNED ASSUMING MAXIMUM SOIL PLASTICITY INDEX OF 27.
 6. CONCRETE STRENGTH SHALL BE A MINIMUM OF 3000 PSI.

REV.	DATE	BY	DESCRIPTION
1	8/1/01	CM	CHANGED FOOTING TO 18" HIGH & 36" DEEP
2	8/1/01	CM	CHANGED FOOTING TO 18" HIGH & 36" DEEP
3	8/1/01	CM	CHANGED FOOTING TO 18" HIGH & 36" DEEP
4	8/1/01	CM	CHANGED FOOTING TO 18" HIGH & 36" DEEP
5	8/1/01	CM	CHANGED FOOTING TO 18" HIGH & 36" DEEP
6	8/1/01	CM	CHANGED FOOTING TO 18" HIGH & 36" DEEP
7	8/1/01	CM	CHANGED FOOTING TO 18" HIGH & 36" DEEP
8	8/1/01	CM	CHANGED FOOTING TO 18" HIGH & 36" DEEP
9	8/1/01	CM	CHANGED FOOTING TO 18" HIGH & 36" DEEP
10	8/1/01	CM	CHANGED FOOTING TO 18" HIGH & 36" DEEP
11	8/1/01	CM	CHANGED FOOTING TO 18" HIGH & 36" DEEP
12	8/1/01	CM	CHANGED FOOTING TO 18" HIGH & 36" DEEP
13	8/1/01	CM	CHANGED FOOTING TO 18" HIGH & 36" DEEP
14	8/1/01	CM	CHANGED FOOTING TO 18" HIGH & 36" DEEP
15	8/1/01	CM	CHANGED FOOTING TO 18" HIGH & 36" DEEP
16	8/1/01	CM	CHANGED FOOTING TO 18" HIGH & 36" DEEP
17	8/1/01	CM	CHANGED FOOTING TO 18" HIGH & 36" DEEP
18	8/1/01	CM	CHANGED FOOTING TO 18" HIGH & 36" DEEP
19	8/1/01	CM	CHANGED FOOTING TO 18" HIGH & 36" DEEP
20	8/1/01	CM	CHANGED FOOTING TO 18" HIGH & 36" DEEP

FIBREBOND CORPORATION
 1300 Davenport Drive
 Mandeville, Louisiana 71050
 800-624-2814

NEXTEL NATIONAL
 FOUNDATION PLAN
 11'-6" X 20'-0" EQUIPMENT SHELTER

SHEET NO. 9-1
 OF 10
 DATE 8/1/01

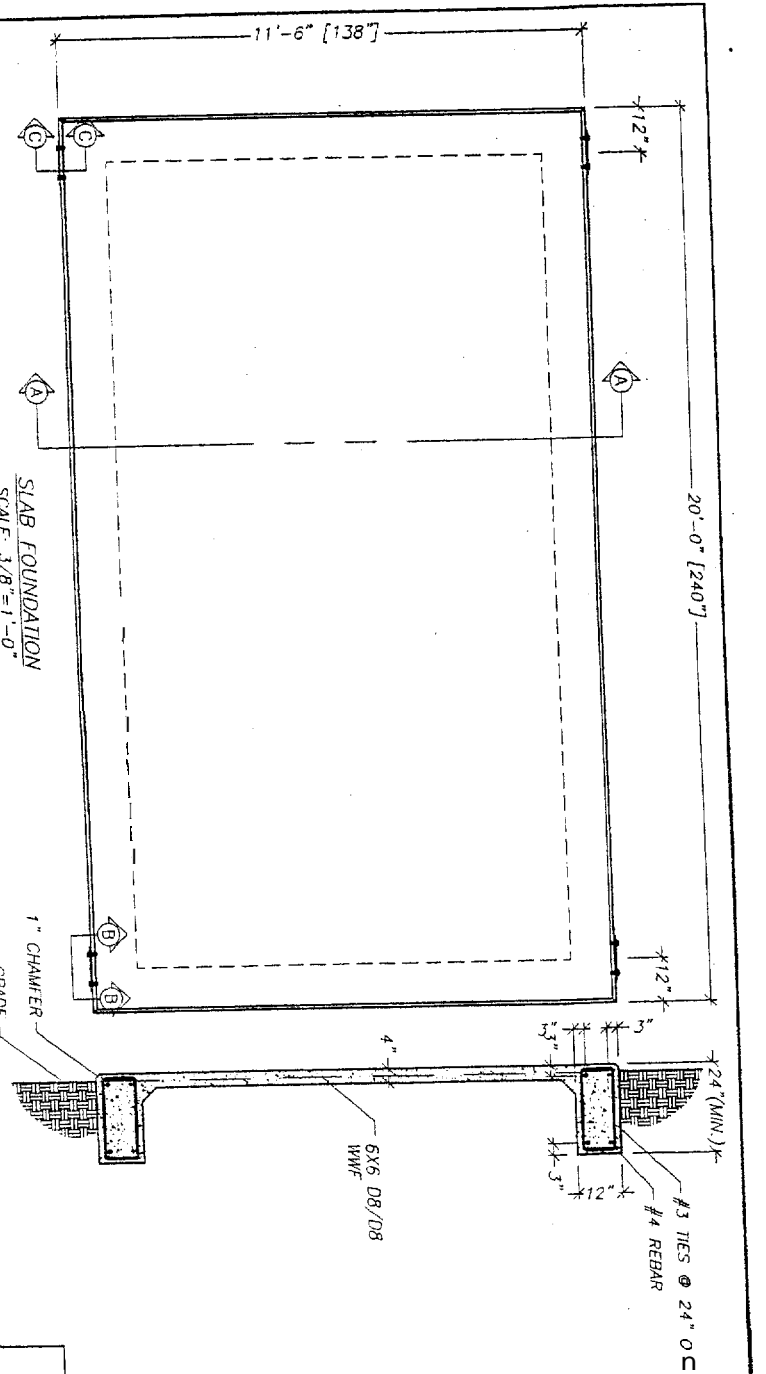

- NOTES:**
1. SLAB TO BE LEVEL $\pm 1/4"$.
 2. FOOTING TO EXTEND A MINIMUM OF 24" BELOW UNDISTURBED SOIL AND FROST LINE.
 3. FINAL SITE DESIGN IS THE RESPONSIBILITY OF THE SITE CONTRACTOR.
 4. SLAB FOUNDATION DESIGNED ASSUMING ALLOWABLE SOIL BEARING PRESSURE OF 2000 PSF.
 5. SLAB FOUNDATION DESIGNED ASSUMING MAXIMUM SOIL PLASTICITY INDEX OF 27.
 6. CONCRETE STRENGTH SHALL BE A MINIMUM OF 3000 PSI.

SLAB FOUNDATION
SCALE: 3/8"=1'-0"

SECTION "A-A"
1" CHAMFER GRADE

6X6 D8/D8 IWF

#3 TIES @ 24" O.C
#4 REBAR

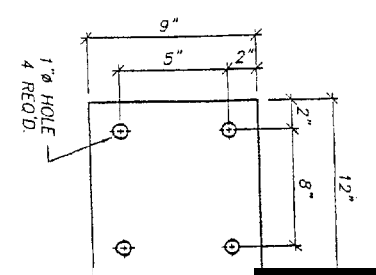

TIE DOWN PLATE
RAW MATERIAL
3/8" PLATE
SCALE: N.T.S.

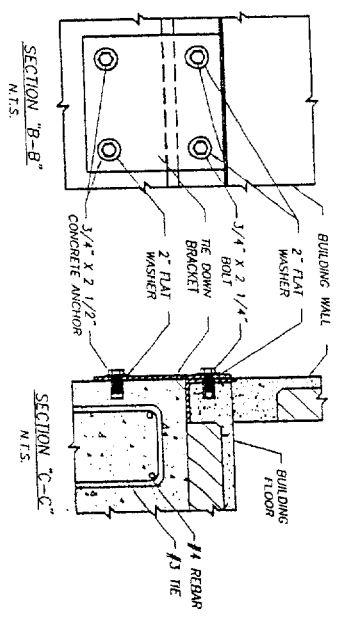

21235-21238, 21294-21298, 21000-21004, 21279-21282
BLDG. NO. 21023-21029/21102-21108, 21168/21168-21171

FIBREBOND CORPORATION
1300 Daverport Drive
Minden, Louisiana 71055 504-824-2814

NO.	DATE	BY	REV.	APP.	DATE	REV.	DATE	BY	REV.	DATE
1	8/12/03	ADDED BLDG.			8/12/03					
2	8/26/03	ADDED BLDG.			8/26/03					
3	8/19/03	ADDED BLDG.			8/19/03					
4	8/12/03	REMOVED BLDG.			8/12/03					

NO.	DATE	BY	REV.	APP.	DATE	REV.	DATE	BY	REV.	DATE
1	08/26/03				08/26/03					
2	8/7/03				8/7/03					
3	8/1/03				8/1/03					

NEXTEL NATIONAL
FOUNDATION PLAN
SCALE: 9-1

PROJECT NO. D-6775

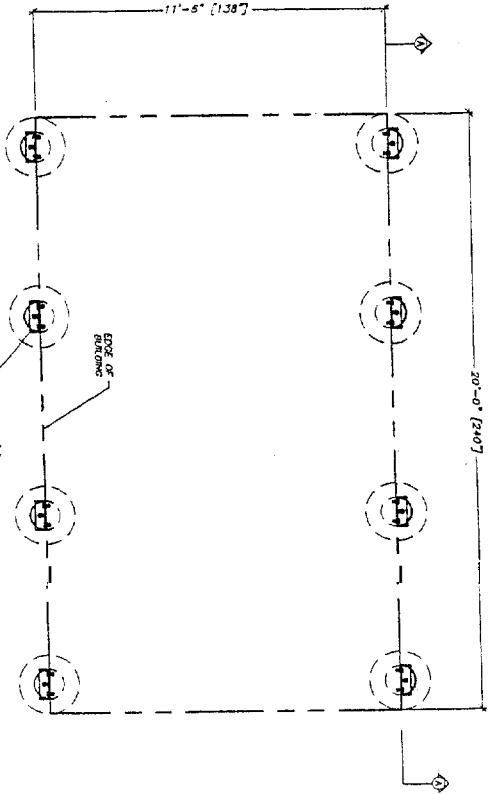

TYPICAL PIER FOUNDATION
SCALE: 1/4"=1'-0"

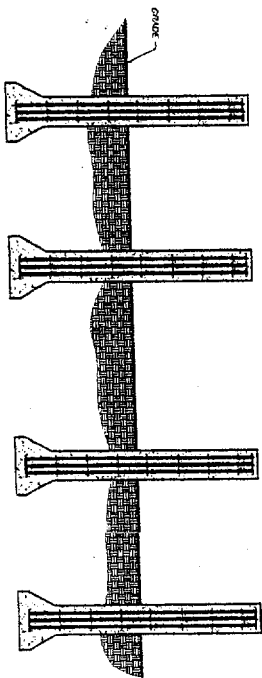

SECTION "A-A"
SCALE: 1/4"=1'-0"

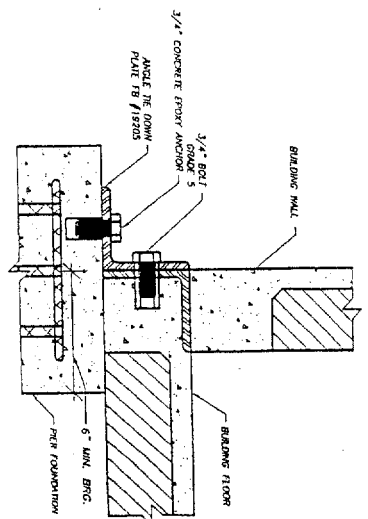

THE DOWN DETAIL "A"
SCALE: N.T.S.

- NOTES:
1. FINAL SITE DESIGN IS THE RESPONSIBILITY OF THE SITE CONTRACTOR.
 2. THIS DRAWING IS FOR REFERENCE ONLY - NOT FOR CONSTRUCTION PURPOSES.

BY:	DATE	BLDG. & PROJ. NO.	ADDED TO / REMOVED FROM SET	APP.	DATE	REV.	BY	DATE	REVISION	APP.	DATE
ST	9/12/00	ADDED BLDG. 21100-34, 21109-02 & PROJ. 60508, 6161									
CN	8/26/00	ADDED BLDG. 21100-34, 21109-02 & PROJ. 60508, 6161									
ST	9/19/00	ADDED BLDG. 21100-34, 21109-02 & PROJ. 60508, 6161									
ST	8/12/00	REMOVED BLDG. 21100-34 & 21111 & ADDED 21100									

DATE	BY	REVISION
07/26/01	SC	
8/1/00	BT	
8/1/00	BT	

<p>11'-6" X 20'-0" EQUIPMENT SHELTER PIER FOUNDATION</p> <p>NOTED 9-2 B D-6775</p>	<p>21235-21238, 21234-21239, 21020-21024, 21379-21387 BLDG. NO. 21023-21028, 21109-21110, 21109, 21108, 21107, 21106, 21105</p>	<p>21235-21238, 21234-21239, 21020-21024, 21379-21387 BLDG. NO. 21023-21028, 21109-21110, 21109, 21108, 21107, 21106, 21105</p>
--	---	---

<p>1300 Davenport Drive Minden, Louisiana 71055 504-824-2814</p>	<p>FIBREBOND CORPORATION</p>
--	-------------------------------------

<p>11'-6" X 20'-0" EQUIPMENT SHELTER PIER FOUNDATION</p>	<p>NEXTEL NATIONAL</p>
--	------------------------

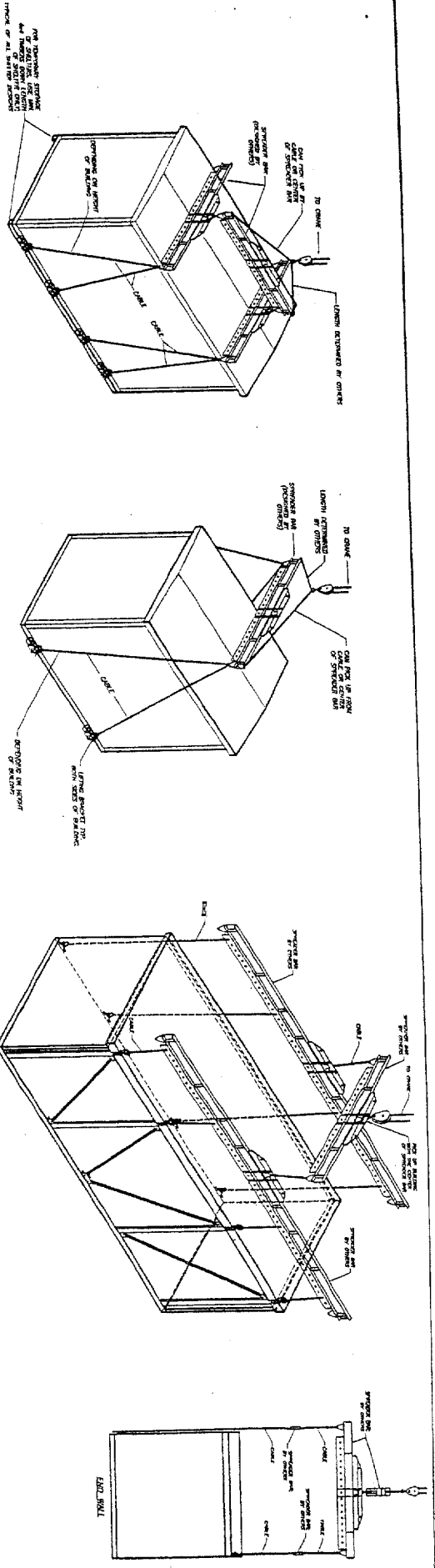

- NOTES:
- 1) BUILDING SHALL BE ORIENTED LEVEL.
 - 2) ALL CORNERS, SHOOTING, STRETCHER BAYS ETC. SHALL BE DESIGNED AND SUPPORTED BY CORNERS.
 - 3) ALL LIFTING POINTS SHALL BE USED.
 - 4) 1/8" DIAMETER QUARTER FOR SHOOTERS.
 - 5) REMOVE BRACKET AFTER PLACEMENT OF SHOOTER AND INSTAL ANCHOR THE CORNER FLATS (SEE DETAIL LOOSE WORK SHIELD) AT EACH LOCATION.

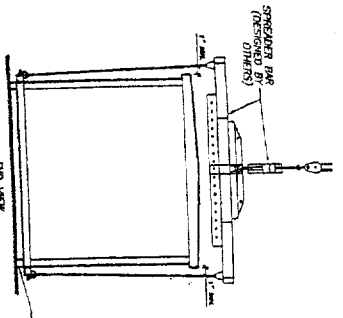

FOR TEMPORARY STORAGE OF SHOOTERS USE WITH SHIELDING AS SHOWN TYPICAL OF ALL SHIELD DESIGNS

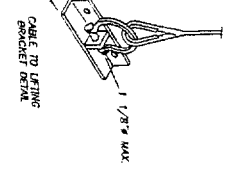

PROJ. NO. 21025-21029, 21028, 21027, 21026, 21025, 21024, 21023, 21022, 21021, 21020, 21019, 21018, 21017, 21016, 21015, 21014, 21013, 21012, 21011, 21010, 21009, 21008, 21007, 21006, 21005, 21004, 21003, 21002, 21001

2" THICK FOAM TO BE PLACED UNDER ENTIRE LENGTH LONG SIDES ONLY

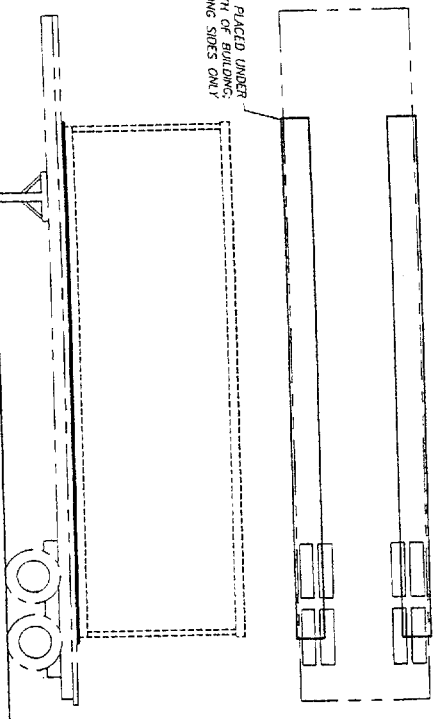

REV	DATE	BY	DATE	REV	DATE	BY	DATE	REVISION
1	8/1/03	SC	8/1/03	1	8/1/03	SC	8/1/03	
2	8/1/03	UT	8/1/03	2	8/1/03	UT	8/1/03	
3	8/1/03	SC	8/1/03	3	8/1/03	SC	8/1/03	
4	8/1/03	UT	8/1/03	4	8/1/03	UT	8/1/03	
5	8/1/03	SC	8/1/03	5	8/1/03	SC	8/1/03	
6	8/1/03	UT	8/1/03	6	8/1/03	UT	8/1/03	
7	8/1/03	SC	8/1/03	7	8/1/03	SC	8/1/03	
8	8/1/03	UT	8/1/03	8	8/1/03	UT	8/1/03	
9	8/1/03	SC	8/1/03	9	8/1/03	SC	8/1/03	
10	8/1/03	UT	8/1/03	10	8/1/03	UT	8/1/03	
11	8/1/03	SC	8/1/03	11	8/1/03	SC	8/1/03	
12	8/1/03	UT	8/1/03	12	8/1/03	UT	8/1/03	
13	8/1/03	SC	8/1/03	13	8/1/03	SC	8/1/03	
14	8/1/03	UT	8/1/03	14	8/1/03	UT	8/1/03	
15	8/1/03	SC	8/1/03	15	8/1/03	SC	8/1/03	
16	8/1/03	UT	8/1/03	16	8/1/03	UT	8/1/03	
17	8/1/03	SC	8/1/03	17	8/1/03	SC	8/1/03	
18	8/1/03	UT	8/1/03	18	8/1/03	UT	8/1/03	
19	8/1/03	SC	8/1/03	19	8/1/03	SC	8/1/03	
20	8/1/03	UT	8/1/03	20	8/1/03	UT	8/1/03	
21	8/1/03	SC	8/1/03	21	8/1/03	SC	8/1/03	
22	8/1/03	UT	8/1/03	22	8/1/03	UT	8/1/03	
23	8/1/03	SC	8/1/03	23	8/1/03	SC	8/1/03	
24	8/1/03	UT	8/1/03	24	8/1/03	UT	8/1/03	
25	8/1/03	SC	8/1/03	25	8/1/03	SC	8/1/03	
26	8/1/03	UT	8/1/03	26	8/1/03	UT	8/1/03	
27	8/1/03	SC	8/1/03	27	8/1/03	SC	8/1/03	
28	8/1/03	UT	8/1/03	28	8/1/03	UT	8/1/03	
29	8/1/03	SC	8/1/03	29	8/1/03	SC	8/1/03	
30	8/1/03	UT	8/1/03	30	8/1/03	UT	8/1/03	
31	8/1/03	SC	8/1/03	31	8/1/03	SC	8/1/03	
32	8/1/03	UT	8/1/03	32	8/1/03	UT	8/1/03	
33	8/1/03	SC	8/1/03	33	8/1/03	SC	8/1/03	
34	8/1/03	UT	8/1/03	34	8/1/03	UT	8/1/03	
35	8/1/03	SC	8/1/03	35	8/1/03	SC	8/1/03	
36	8/1/03	UT	8/1/03	36	8/1/03	UT	8/1/03	
37	8/1/03	SC	8/1/03	37	8/1/03	SC	8/1/03	
38	8/1/03	UT	8/1/03	38	8/1/03	UT	8/1/03	
39	8/1/03	SC	8/1/03	39	8/1/03	SC	8/1/03	
40	8/1/03	UT	8/1/03	40	8/1/03	UT	8/1/03	
41	8/1/03	SC	8/1/03	41	8/1/03	SC	8/1/03	
42	8/1/03	UT	8/1/03	42	8/1/03	UT	8/1/03	
43	8/1/03	SC	8/1/03	43	8/1/03	SC	8/1/03	
44	8/1/03	UT	8/1/03	44	8/1/03	UT	8/1/03	
45	8/1/03	SC	8/1/03	45	8/1/03	SC	8/1/03	
46	8/1/03	UT	8/1/03	46	8/1/03	UT	8/1/03	
47	8/1/03	SC	8/1/03	47	8/1/03	SC	8/1/03	
48	8/1/03	UT	8/1/03	48	8/1/03	UT	8/1/03	
49	8/1/03	SC	8/1/03	49	8/1/03	SC	8/1/03	
50	8/1/03	UT	8/1/03	50	8/1/03	UT	8/1/03	

FIBREBOND CORPORATION
 1300 Development Drive, Mandeville, Louisiana 71055 900-924-2014
 2125-2128, 2129, 2124-2128, 21020-21024, 21379-21387
 BLDG. NO. 21025-21029, 21028, 21027, 21026, 21025, 21024, 21023, 21022, 21021, 21020, 21019, 21018, 21017, 21016, 21015, 21014, 21013, 21012, 21011, 21010, 21009, 21008, 21007, 21006, 21005, 21004, 21003, 21002, 21001

NEXTEL NATIONAL
 11'-6" X 20'-0" EQUIPMENT SHELTER
 LIFTING & TRANSPORTATION
 DIAGRAM
 SCALE: NONE
 SHEET NO.: 10
 REV. NO.: B D-6175