

STRUCTURAL ENGINEERS OR LAND SURVEYORS. ALL LOAD BEARING REQUIREMENTS AND CODES SHALL BE APPROVED BY APPROPRIATE REGISTERED PROFESSIONALS. F. NO. 1 SHALL BE RESPONSIBILITY OF CONTRACTOR. ALL DIMENSIONS, SPECIFICATIONS, CONSTRUCTION TECHNIQUES AND OMISSIONS SHALL BE REVIEWED BY CLIENT/CONTR. IF THESE ARE NOT VERIFIED BY CLIENT AND/OR CONTRACTOR BEFORE CONSTRUCTION BEGINS MORIN DRAFTING AND DESIGN SHALL BE HELD HARMLESS. MORIN DRAFTING AND DESIGN ASSUMES NO LIABILITY FOR CONSTRUCTION DEFECTS OR CHANGES AND/OR REVISIONS TO PLANS BY CLIENT AND/OR CONTRACTOR.

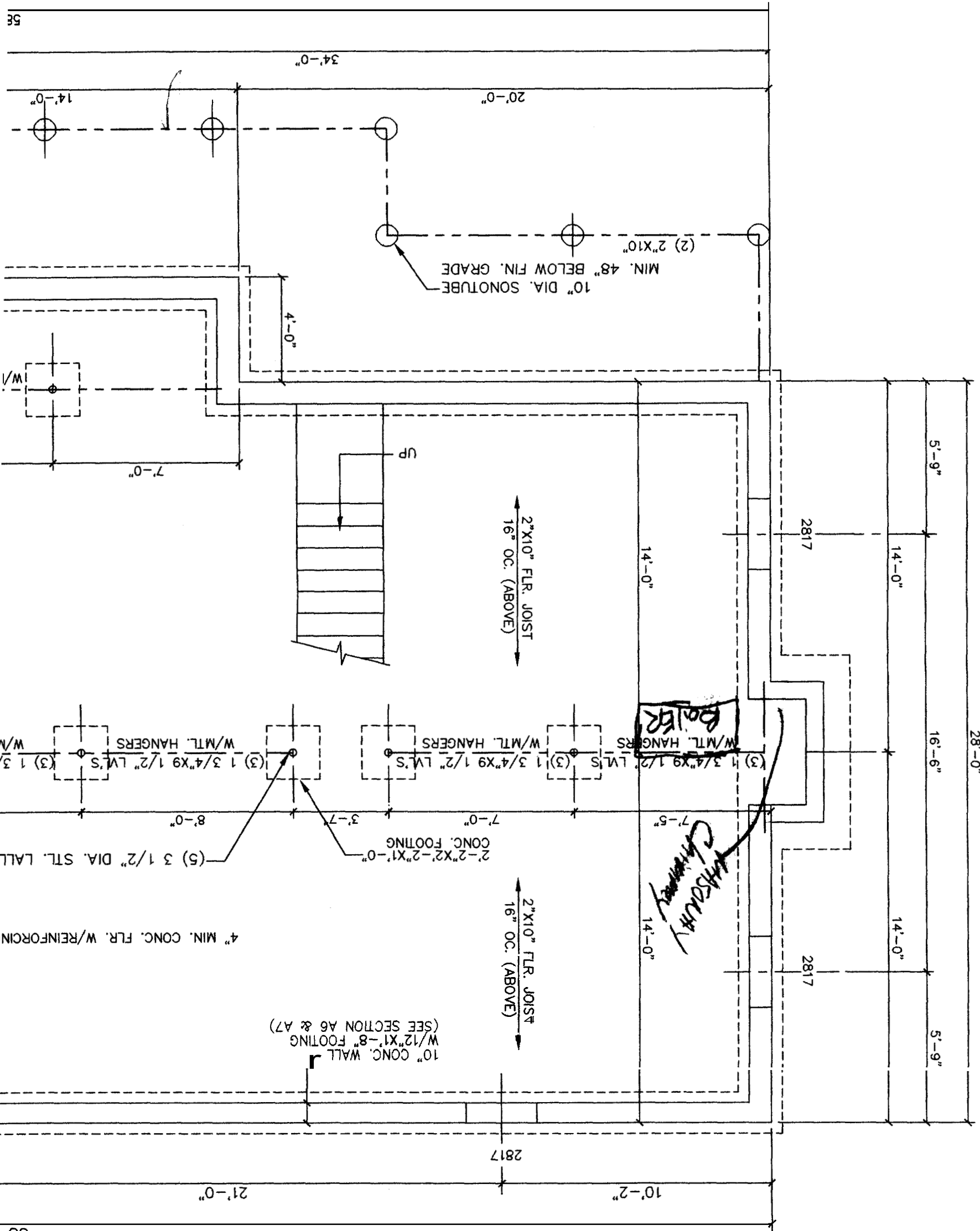

FOUNDATION PL

FOUNDATION NOTES:

1. ALL FINISH WALL & FOOTING HEIGHTS SHALL BE DETERMINED IN THE FIELD WITH CONTRACTOR.
2. BASEMENT WINDOW LOCATIONS & AND ROUGH OPNGS. SHALL BE CHECKED & VERIFIED IN FIELD WITH CONTRACTOR. OTHERWISE IF NOT SHOWN SHALL BE DETERMINED IN FIELD BY CONTRACTOR.
3. ALL ANCHOR BOLTS SHALL BE 1/2"x1'-0" HOOKED OR EQUIVALENT. 4'-0" MAX. OC. & 1'-0" MIN. FROM ALL CORNERS.
4. ALL LALLY COLUMNS, FOOTINGS, WALLS & BEAMS SHALL BE CHECKED & ENGINEERED BY CONTRACTOR BEFORE FORMS HAVE BEEN SET.
5. ALL DAYLIGHT BASEMENT CONSIDERATIONS TO BE DETERMINED IN FIELD BY CONTRACTOR IF APPLICABLE.
6. ALL CONSIDERATIONS FOR UTILITIES ARE THE RESPONSIBILITY OF THE CONTRACTOR.
7. CONTRACTOR SHALL CHECK ALL DIMENSIONS WITH FLOOR PLAN & VERIFY PRODUCT (E.G. BULKHEAD ETC.) DIMENSIONS & SPECS. BEFORE FORMS ARE SET.
8. CONTRACTOR SHALL ADJUST WALL AND FOOTINGS SIZES TO SOIL BEARING CAPACITIES AS REQ'D.
9. (DO NOT) BACKFILL MORE THAN 3'-0" BEFORE 1ST FLR. FRAMING-JOIST & SUBFLOOR IS COMPLETE.
10. DRAIN TILE SHALL BE PLACED ON INTERIOR AND EXTERIOR OF FOUNDATION. ALL DRAIN TILE SHALL BE WRAPPED IN FILTER FABRIC.
11. SEE BUILDING SECTIONS FOR ADDITIONAL REINFORCING REQUIREMENTS.