

K1 HEAD DETAIL

1/2" = 1'-0"

ROOM FINISH SCHEDULE

ROOM NUMBER	ROOM NAME	FLOOR	BASE	WALLS				CEILING		ROOM NUMBER	REMARKS
				NORTH	SOUTH	EAST	WEST	MATERIAL	HEIGHT		
001	CORRIDOR	VCT	RB	GWB PT	GWB PT	GWB PT	N/A	ACT	8'-0"	001	
006	TOILET	VCT	RB	GWB PT	GWB PT	GWB PT	GWB PT	ACT	8'-0"	006	
007	WAIT	CPT	RB	GWB PT	GWB PT	GWB PT	GWB PT	ACT	8'-0"	007	
008	OPEN OFFICE	CPT	RB	GWB PT	GWB PT	GWB PT	GWB PT	ACT	8'-0"	008	
009	KITCHENETTE	VCT	RB	GWB PT	GWB PT	GWB PT	GWB PT	ACT	8'-0"	009	
010	EVIDENCE/LOCKER	VCT	RB	GWB PT	GWB PT	GWB PT	GWB PT	ACT	8'-0"	010	
011	OFFICE/TRAINING	CPT	RB	GWB PT	GWB PT	GWB PT	GWB PT	ACT	8'-0"	011	
012	OFFICE	CPT	RB	GWB PT	GWB PT	GWB PT	GWB PT	ACT	8'-0"	012	
013	CORRIDOR	VCT	RB	GWB PT	GWB PT	GWB PT	GWB PT	ACT	8'-0"	013	
014	MEDIA STORAGE	VCT	RB	GWB PT	GWB PT	GWB PT	GWB PT	EXP	EXIST	014	SEAL WALL & PENETRATIONS TO PREVENT PASSING OF SMOKE
015	DINING SERVICES	VCT	RB	GWB PT	GWB PT	GWB PT	GWB PT	ACT	7'-8"	015	SEAL WALL & PENETRATIONS TO PREVENT PASSING OF SMOKE
016	CUSTODIAL	VCT	RB	GWB PT	GWB PT	GWB PT	GWB PT	EXP	EXIST	016	SEAL WALL & PENETRATIONS TO PREVENT PASSING OF SMOKE

K3 HEAD DETAIL

1/2" = 1'-0"

DOOR SCHEDULE

DOOR NUMBER	DOOR			GLAZING	FRAME				HWS	FIRE RATING (MIN.)	DOOR NUMBER	REMARKS	
	SIZE	MATERIAL	ELEVATION		MATERIAL	ELEVATION	HEAD	JAMB					SILL
006	3'-0" x 7'-0"	WD	F	N/A	HM	1	D1/AE601	D6/AE601	-	2	-	006	
007	3'-0" x 7'-0"	WD	HG	TEMP	HM	1	D1/AE601	D6/AE601	-	2	-	007	
008	3'-0" x 7'-0"	WD	F	N/A	HM	1	D1/AE601	D6/AE601	-	2	-	008	
009	3'-0" x 7'-0"	WD	HG	TEMP	HM	1	D1/AE601	D6/AE601	-	1	-	009	
010	3'-0" x 7'-0"	WD	F	N/A	HM	1	D1/AE601	D6/AE601	-	2	-	010	
011	3'-0" x 7'-0"	WD	HG	TEMP	HM	1	D1/AE601	D6/AE601	-	2	-	011	
012	3'-0" x 7'-0"	WD	HG	TEMP	HM	1	D1/AE601	D6/AE601	-	2	-	012	
014	3'-0"x7'-0"-0"x7'-1"-6"x7'-0"	WD	F	N/A	HM	1	D1/AE601	D6/AE601	-	3	-	014	
015	3'-0" x 7'-0"	WD	F	N/A	HM	1	D1/AE601	D6/AE601	-	2	-	015	
016	(2) 3'-0" x 7'-0"	WD	F	N/A	HM	1	D1/AE601	D6/AE601	-	3	-	016	

G1 HEAD DETAIL

1/2" = 1'-0"

G3 JAMB DETAIL

NONE

G6 SCHEDULES

NONE

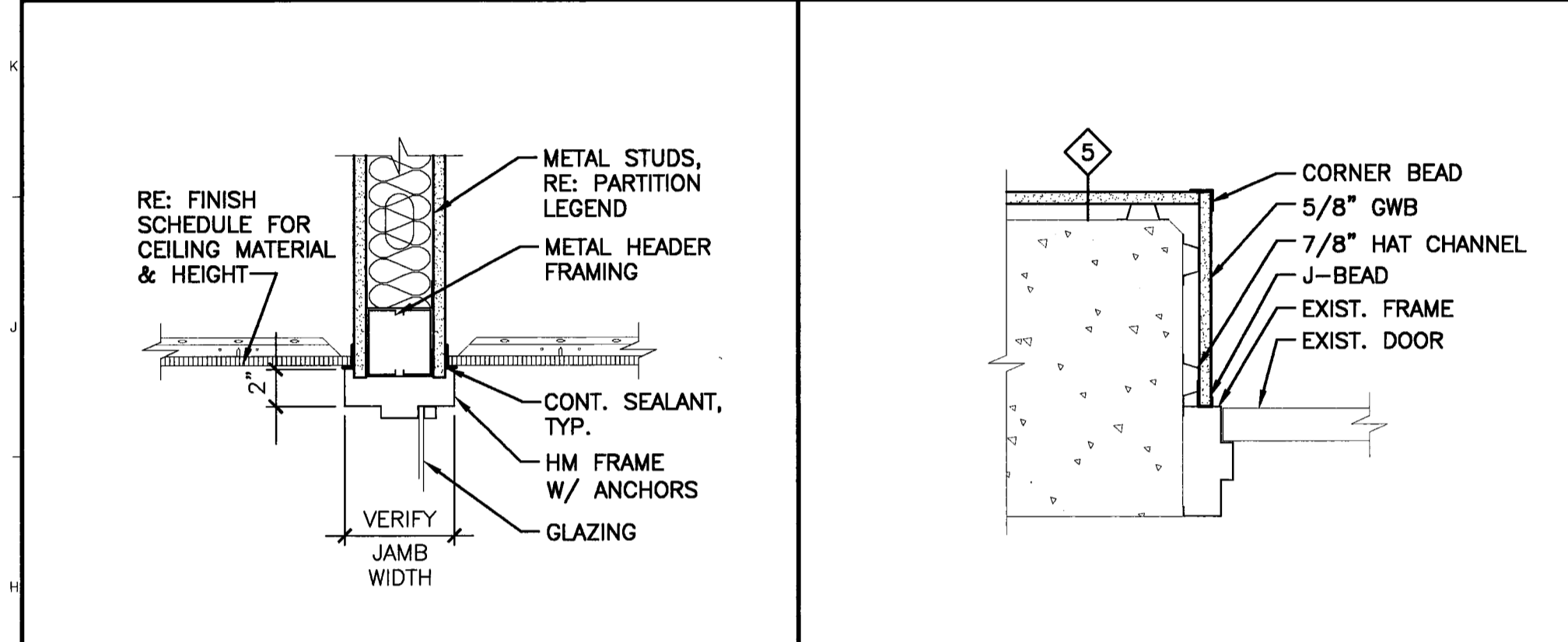

G1 HEAD DETAIL

1/2" = 1'-0"

G3 JAMB DETAIL

NONE

G6 SCHEDULES

NONE

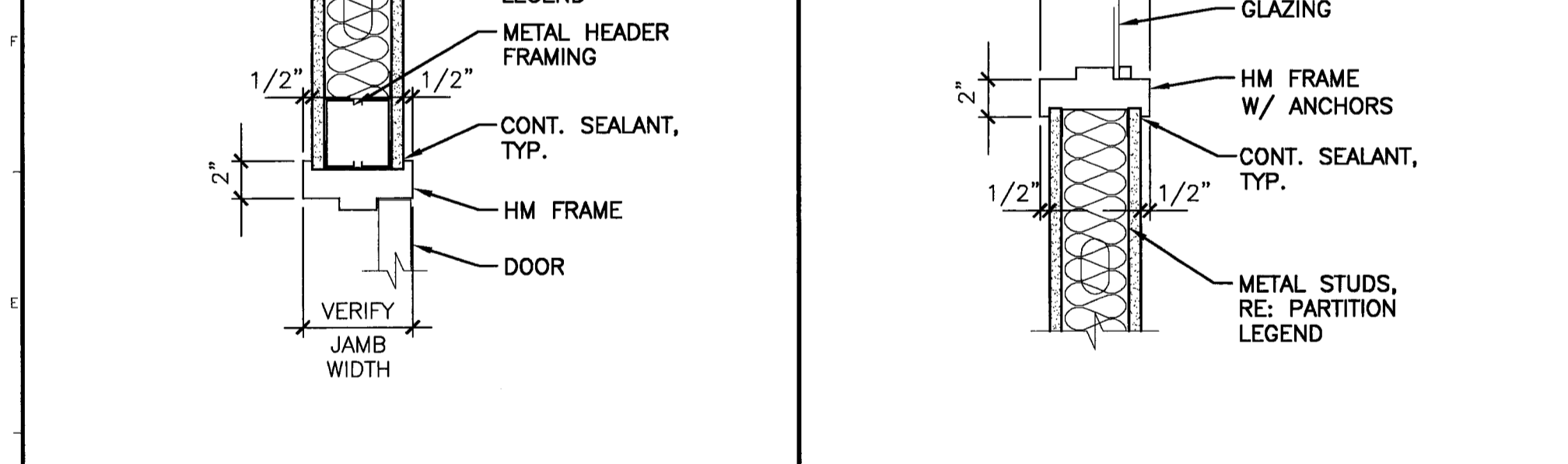

D1 HEAD DETAIL

1/2" = 1'-0"

D3 SILL DETAIL

1/2" = 1'-0"

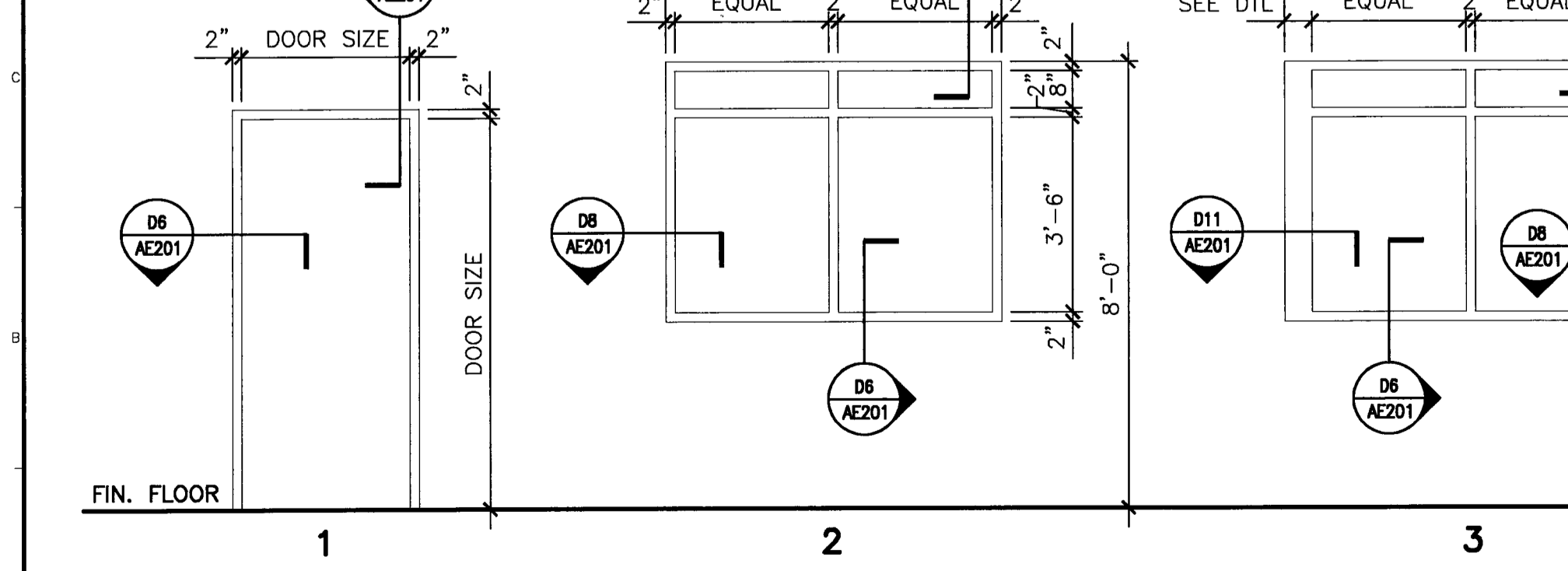

A1 HOLLOW METAL FRAME ELEVATIONS

3/8" = 1'-0"

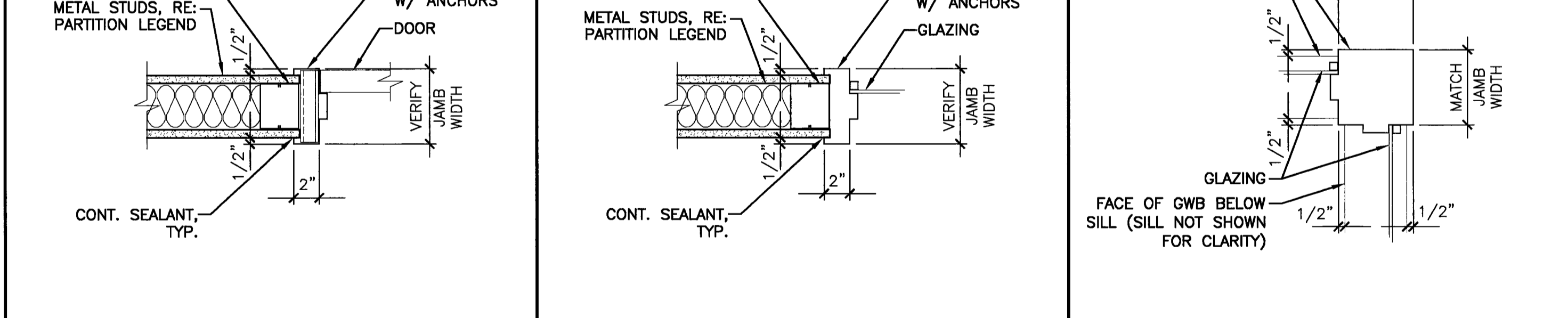

D6 JAMB DETAIL

1/2" = 1'-0"

D8 JAMB DETAIL

1/2" = 1'-0"

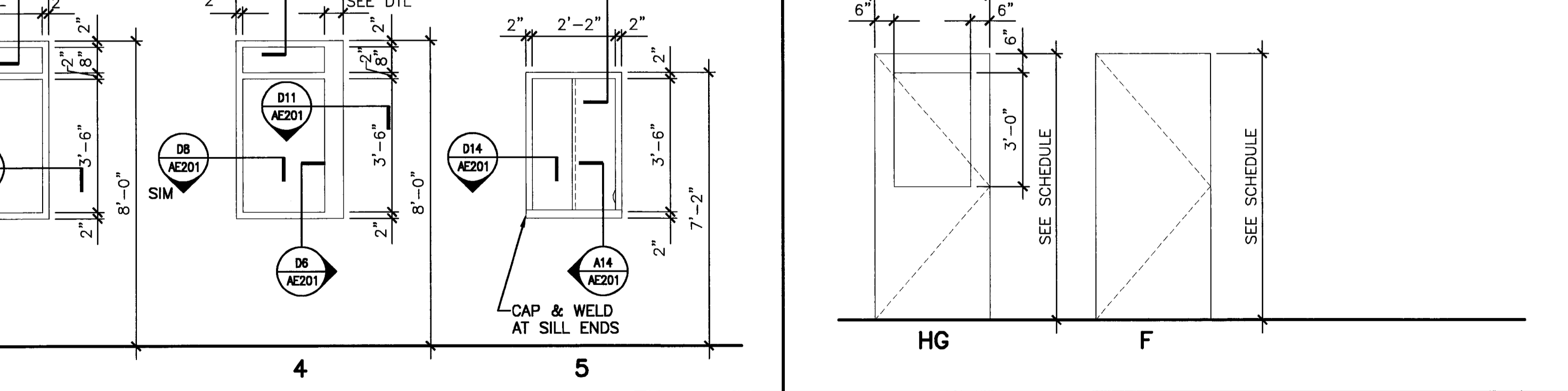

A10 DOOR TYPE ELEVATIONS

3/8" = 1'-0"

GENERAL NOTES:

- SEE G001 FOR PROJECT GENERAL NOTES.

FINISH NOTES:

- SEE SPECIFICATIONS FOR ADDITIONAL INFORMATION REGARDING FINISH MATERIALS.
- REFER TO PARTITION LEGEND FOR TYPE OF GWB COMPOSITION REQUIRED. "ABUSE RESISTANT", "MOISTURE RESISTANT" OR OTHER (TYPICAL).

FINISH ABBREVIATIONS:

ACT ACoustical CEILING TILE
 CONC CONCRETE, SEALED
 CEM CEMENT BOARD
 CPT CARPET
 CT CERAMIC TILE
 EXP EXPOSED STRUCTURE
 GWS GYPSUM WALLBOARD
 INS INSULATED
 MAT WALK-OFF MAT
 PF PRE-FINISHED BY MANUFACTURER
 PLAM PLASTIC LAMINATE
 PTD PAINTED
 QT QUARRY TILE
 RB RUBBER BASE
 RCP REFLECTED CEILING PLAN
 RES RESIN
 SV SHEET VINYL
 VCT VINYL COMPOSITION TILE

D11 CORNER MULLION DTL

1/2" = 1'-0"

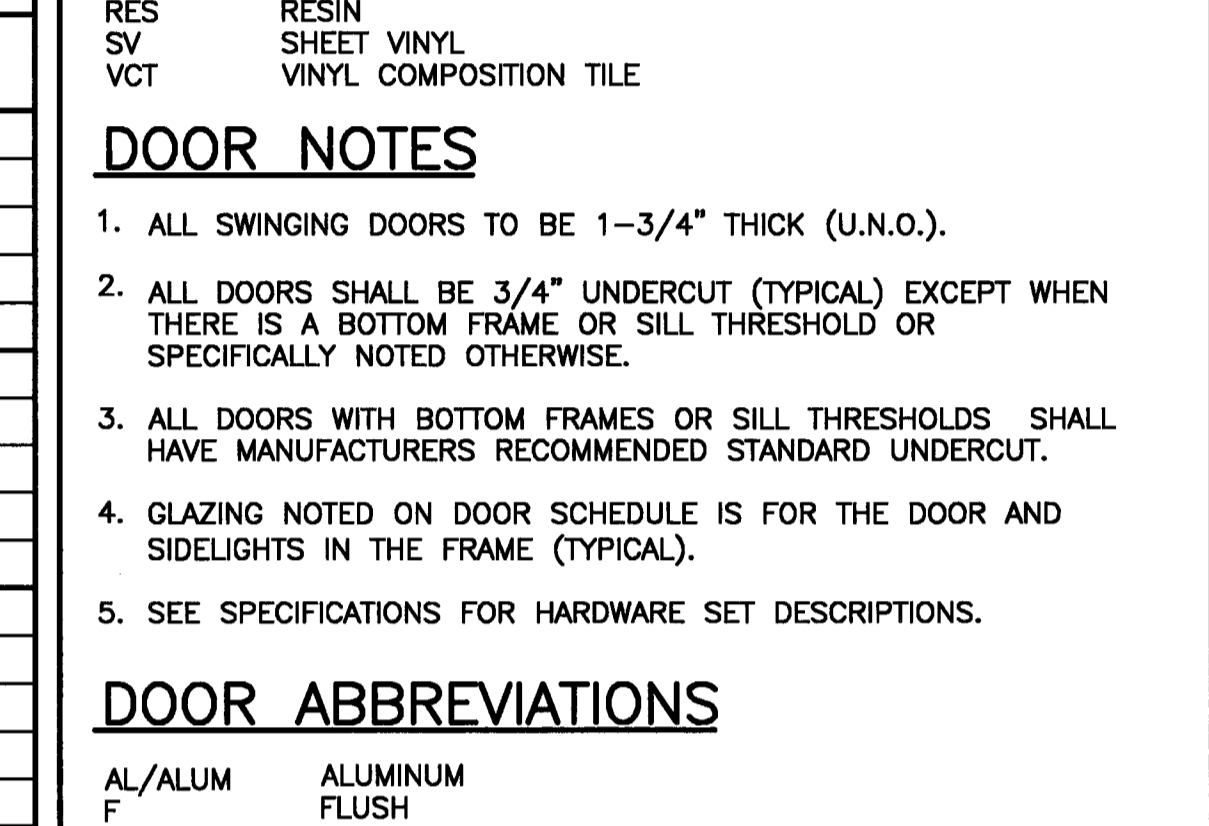

D14 JAMB DETAIL

1/2" = 1'-0"

A14 SILL DETAIL

1/2" = 1'-0"

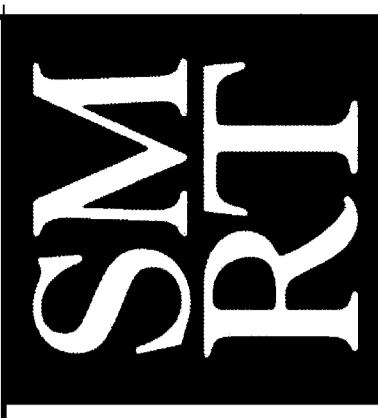

ARCHITECTURE ENGINEERING PLANNING
 144 Fore Street, P.O. Box 618
 Portland, Maine 04104
 Tel. (207) 772-3846
 Fax. (207) 772-1070

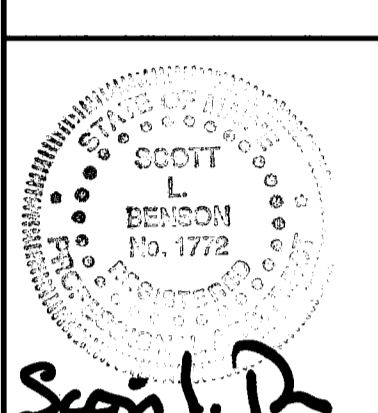

**USM COMMUNITY EDUCATION CENTER
 LOWER LEVEL FIT-UP
 PORTLAND, MAINE**
 CURRENT ISSUE STATUS:
**ISSUED FOR PRICING/PERMITTING
 4-18-06**

REV	DESCRIPTION	DATE

GRAPHIC SCALE:
 0" 1"
 SCALE: AS NOTED
 PROJECT MANAGER: SLB
 JC/DRAWN BY: TCM
 A/E OF RECORD: SLB
 CAD FILE: AE601-06004
 PROJECT NO: 06004
 DATE: 4-18-06
 SHEET TITLE:
SCHEDULES, FRAME ELEVATIONS & DETAILS

SHEET No.
AE601