

THIS DOCUMENT IS THE DESIGN PROPERTY AND COPYRIGHT OF NEXIUS AND FOR THE EXCLUSIVE USE BY THE TITLE CLIENT. DUPLICATION OR USE WITHOUT THE EXPRESS WRITTEN CONSENT OF THE CREATOR IS STRICTLY PROHIBITED.
 DRAWING SCALES ARE INTENDED FOR 24"x36" SIZE PRINTED MEDIA ONLY. ALL OTHER PRINTED SIZES ARE DEEMED "NOT TO SCALE".

SUBMITTALS

REV	DATE	DESCRIPTION	BY
0	03/01/17	FOR REVIEW	JM
1	03/13/17	REVISED PER COMMENTS	JM
2	04/07/17	REVISED FOR CONSTRUCTION	JM

SITE INFO:

SITE NAME:
PORTLAND_8_ME

LOCATION CODE:
380405

SITE ADDRESS:
**44 BEDFORD STREET
 PORTLAND, ME 04101
 CUMBERLAND COUNTY**

SHEET TITLE:
ANTENNA PLAN

NEXIUS PROJ. NO:
VZ11509

CHECKED BY:
 JC

CHECKED BY DATE:
 03/01/17

SHEET NUMBER:
S-1

PROPOSED RF TRANSPARENT PANELS TO REPLACE EXISTING DECORATIVE PANELS. COLOR TO MATCH EXISTING. RF PANELS DESIGNED BY OTHERS

PROPOSED PANEL ANTENNA (COMMSCOPE - SBNHH-1D65A) TYP. OF 2 PER SECTOR, TOTAL OF 6
 INSTALL SIDE BY SIDE MOUNTING KIT AT ANTENNAS COMMSCOPE PART NO.: LNXX-MNT/LNXX-MNT-M

BETA SECTOR
 AZIMUTH = 210°

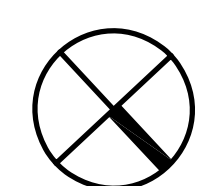
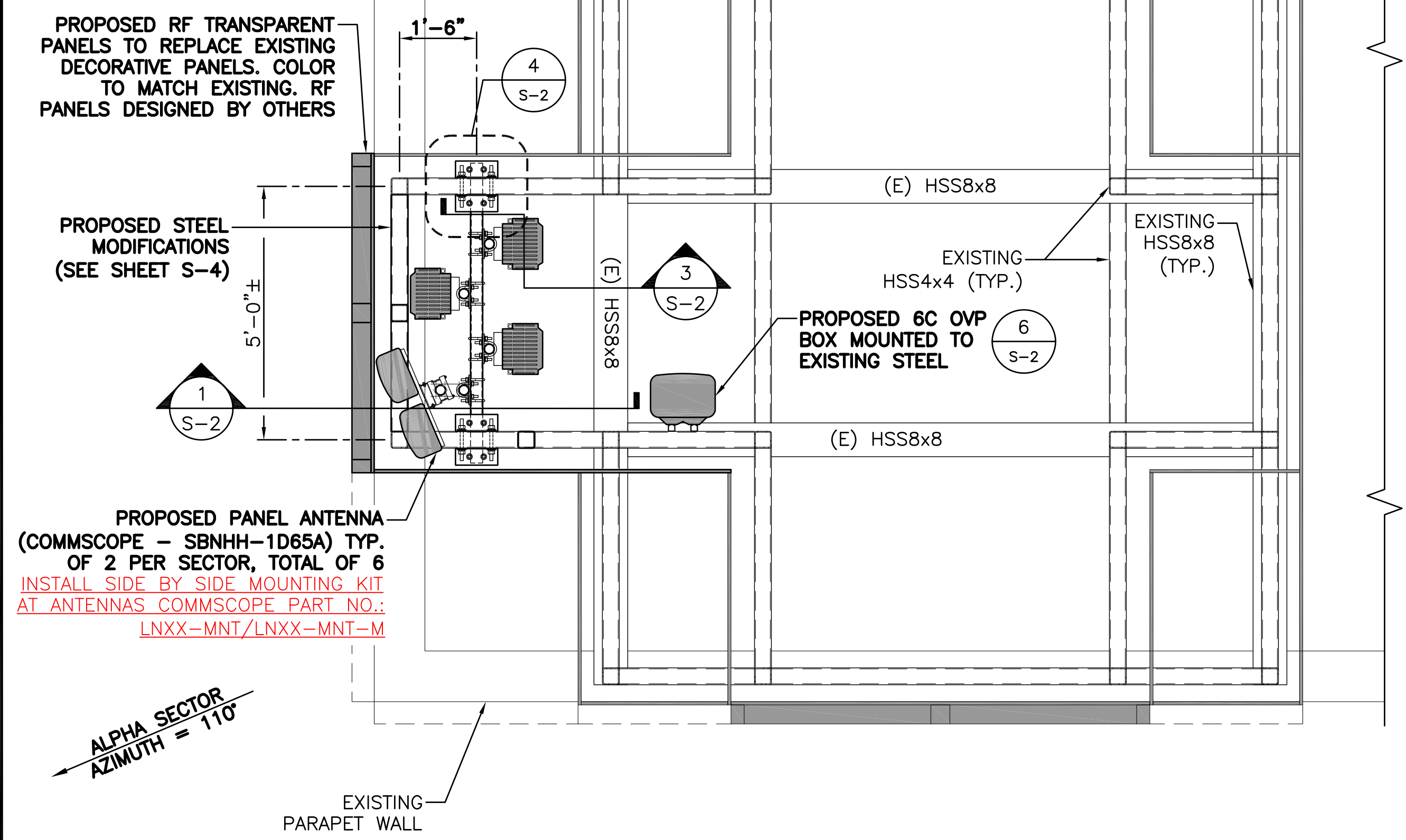
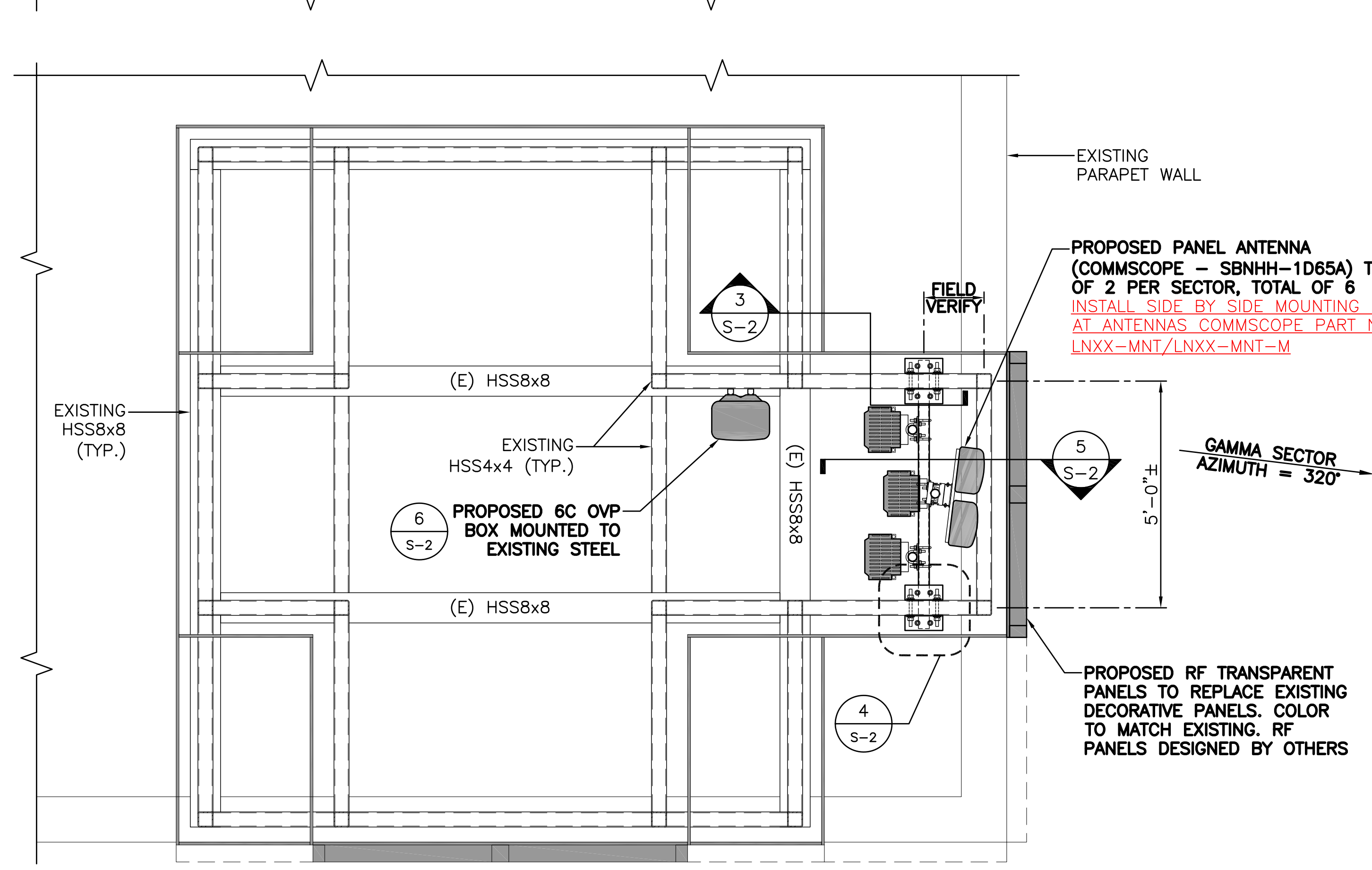
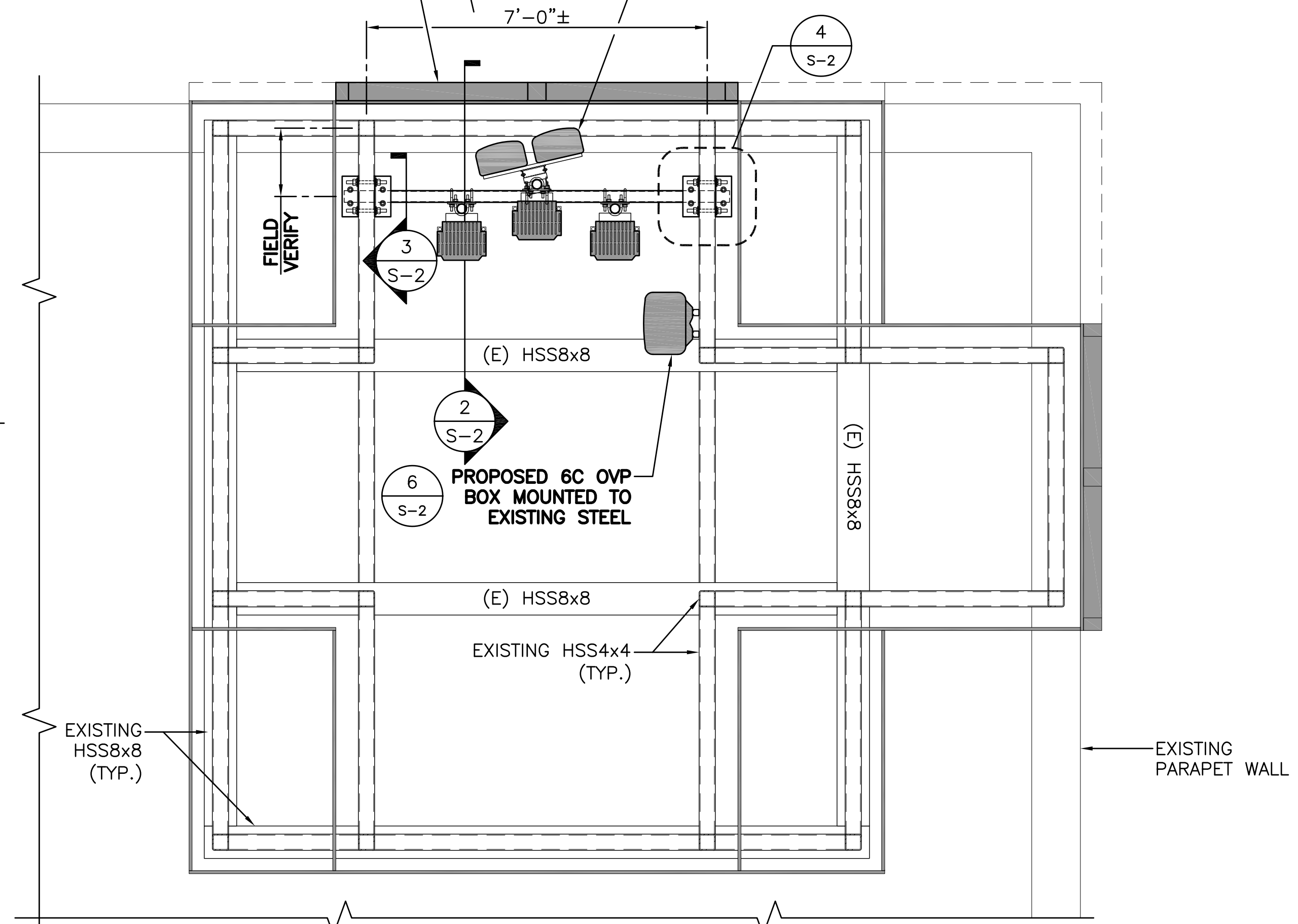

APPROX. NORTH

1 ANTENNA PLAN
 SCALE: 1/2" = 1'-0"

