

HYBRID CABLE SCHEDULE		
SECTOR	CABLE QUANTITY/ TYPE	LENGTH
ALPHA	(1) 6x12 HYBRID	95'±
BETA	(1) 6x12 HYBRID	160'±
GAMMA	(1) 6x12 HYBRID	130'±

THE DC AND FIBER HYBRID CABLES ARE PROVIDED BY VERIZON WIRELESS. THE SIZING AND OR DERATING OF HYBRID CABLE DC CONDUCTORS SHALL BE DONE BY OTHERS IN ACCORDANCE WITH THE REQUIREMENTS OF THE NEC.

NOTE:

- REFER TO LATEST RFDS FOR FINAL ANTENNA CONFIGURATION.
- ALL PROPOSED EQUIPMENT TO BE INSTALLED IN ACCORDANCE TO THE MANUFACTURER'S SPECIFICATIONS.

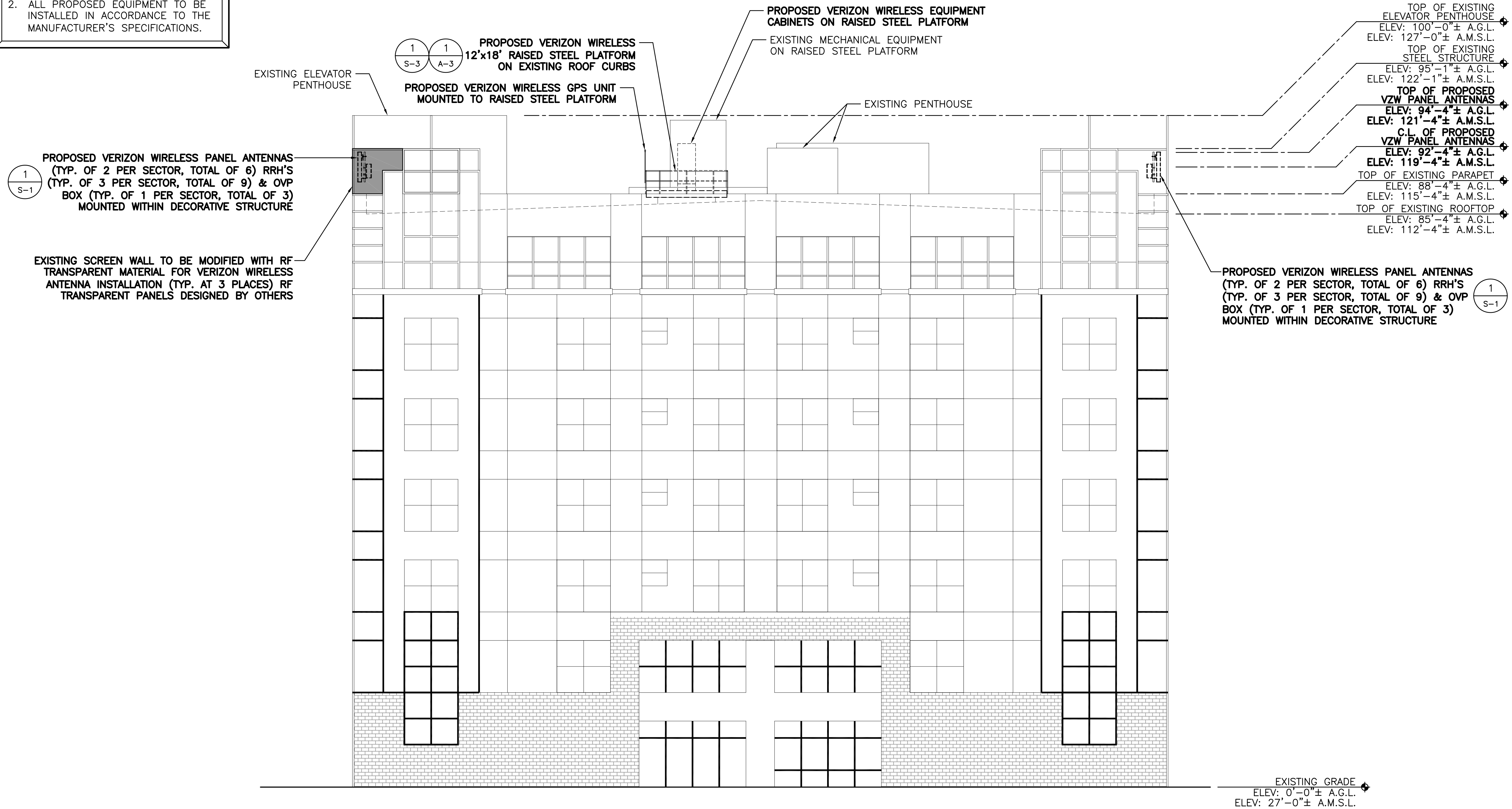

PREPARED BY:

NEXIUS

TRANSFORM YOUR BUSINESS...THROUGH WIRELESS

A&E OFFICE:
7A LYBERTY WAY
WESTFORD, MA 01886
1 (972) 755-1882

CLIENT:

verizon

CELLCO PARTNERSHIP d/b/a
VERIZON WIRELESS
118 FLANDERS ROAD, 3RD FLOOR
WESTBOROUGH, MA 01581

STATE OF MAINE
RONALD J. JACKSON
3775
LICENSED PROFESSIONAL ENGINEER
Ronald J. Jackson

THIS DOCUMENT IS THE DESIGN PROPERTY AND COPYRIGHT OF NEXIUS AND FOR THE EXCLUSIVE USE BY THE TITLE CLIENT. DUPLICATION OR USE WITHOUT THE EXPRESS WRITTEN CONSENT OF THE CREATOR IS STRICTLY PROHIBITED.

DRAWING SCALES ARE INTENDED FOR 24"x36" SIZE PRINTED MEDIA ONLY. ALL OTHER PRINTED SIZES ARE DEEMED "NOT TO SCALE".

SUBMITTALS			
REV	DATE	DESCRIPTION	BY
0	03/01/17	FOR REVIEW	JM
1	03/13/17	REVISED PER COMMENTS	JM
2	04/07/17	REVISED FOR CONSTRUCTION	JM

SITE INFO:

SITE NAME:
PORTLAND_8_ME

LOCATION CODE:
380405

SITE ADDRESS:
**44 BEDFORD STREET
PORTLAND, ME 04101
CUMBERLAND COUNTY**

SHEET TITLE:	
ELEVATION	
NEXIUS PROJ. NO: VZ11509	SHEET NUMBER: A-2
CHECKED BY: KB	
CHECKED BY DATE: 03/01/17	

1 NORTH EAST ELEVATION
SCALE: 1/8" = 1'-0"

GRAPHIC SCALE: 1/8" = 1'-0"