

TECHNICAL NOTES:

- ① REMOVE EXISTING SINK AND FAUCET, CUT BACK PIPING AND CAP BEHIND FINISHED SURFACES.
- ② CONNECT TO EXISTING DOMESTIC HOT WATER, COLD WATER, WASTE & VENT PIPING IN WALL & IN BASE CABINET OF SINK IN PREP ROOM.

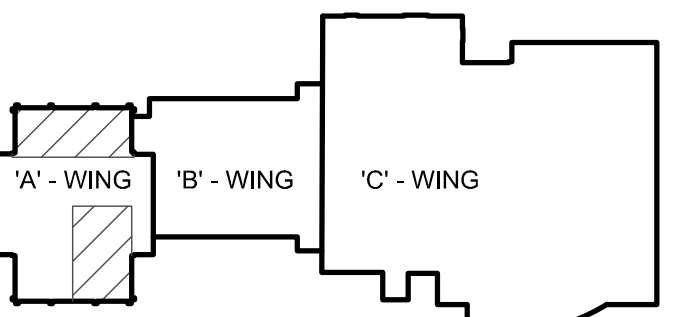
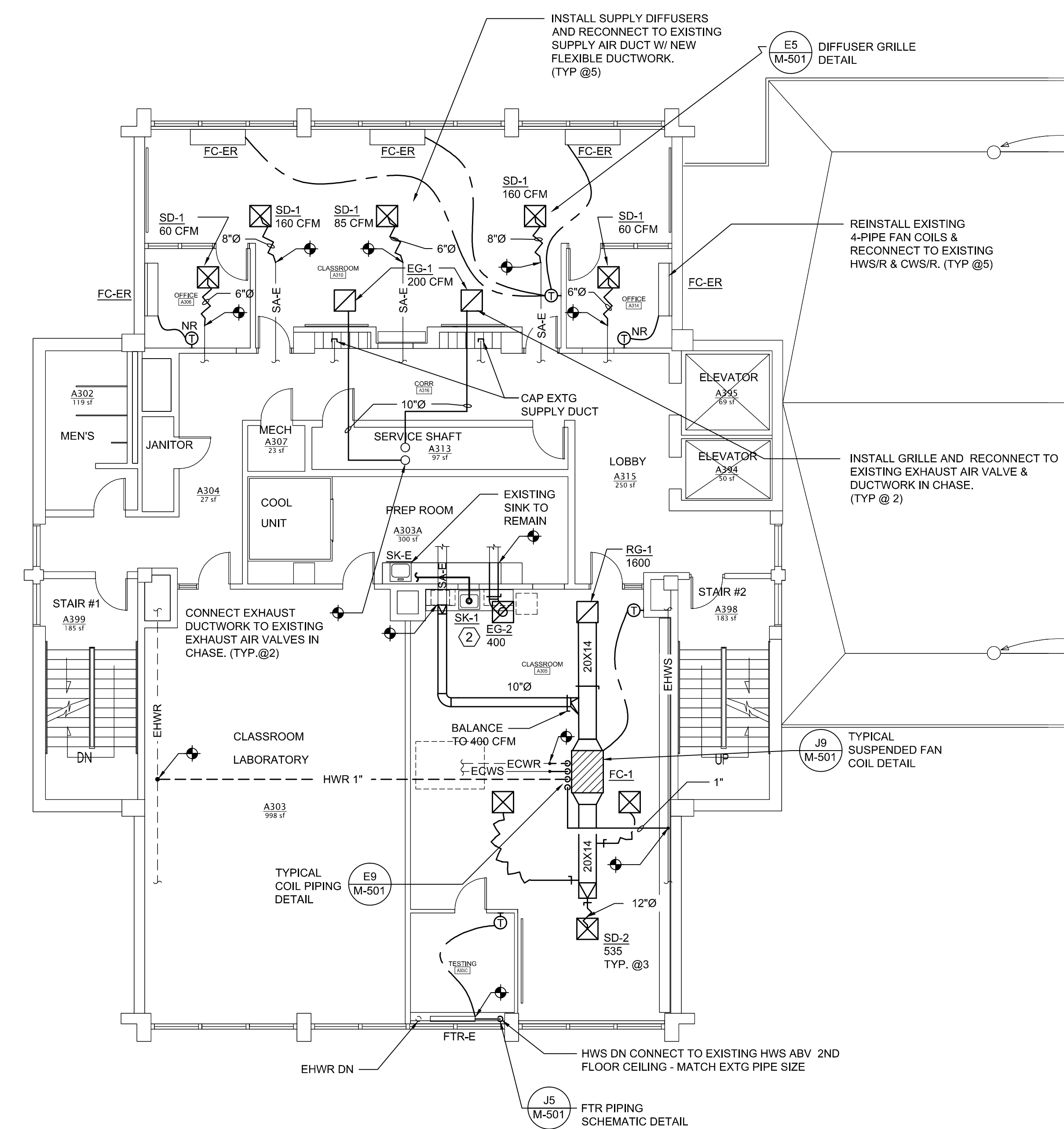
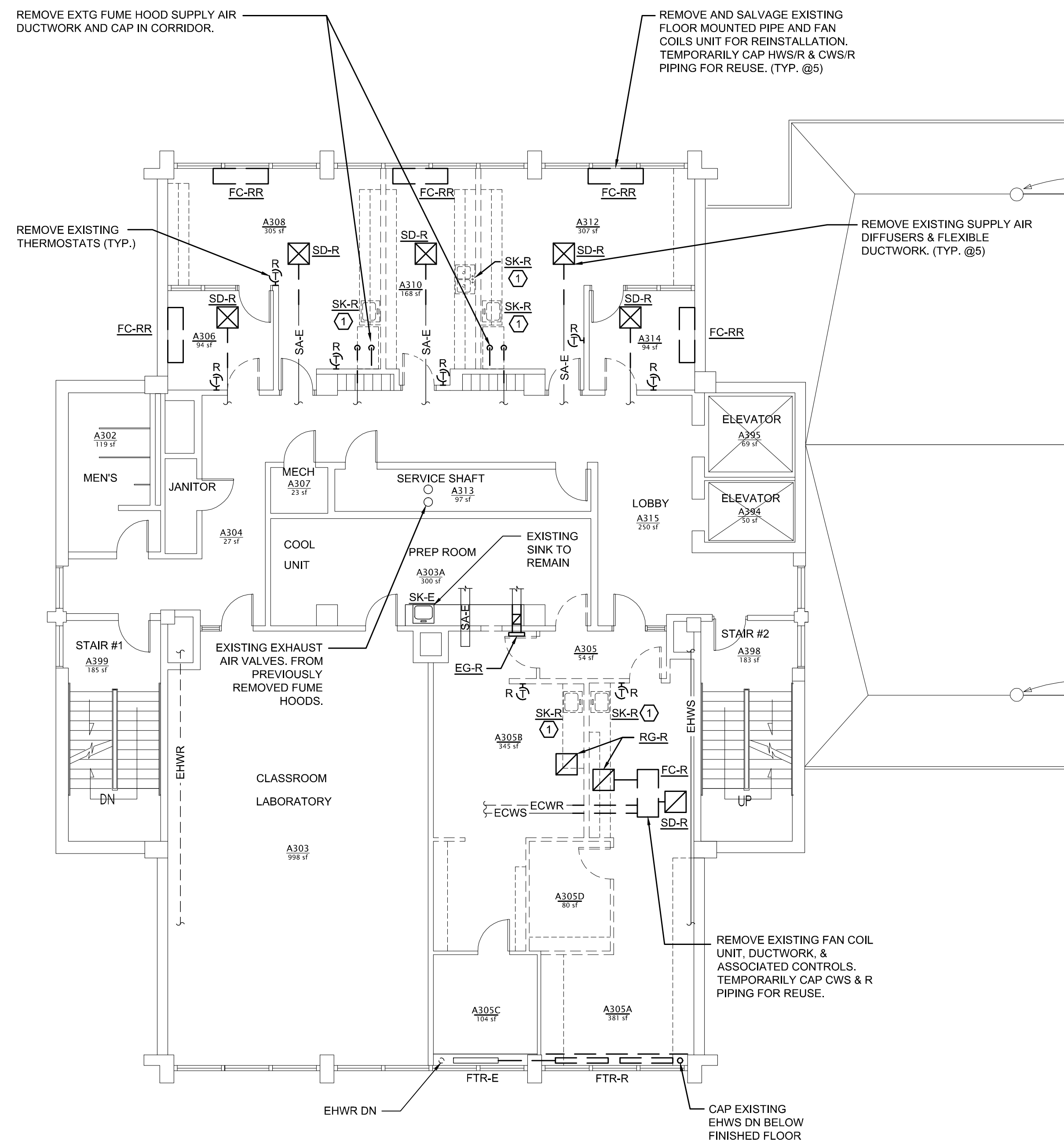

KEY PLAN

REV.	DESCRIPTION	DATE
0	BID DOCUMENTS	02-03-17

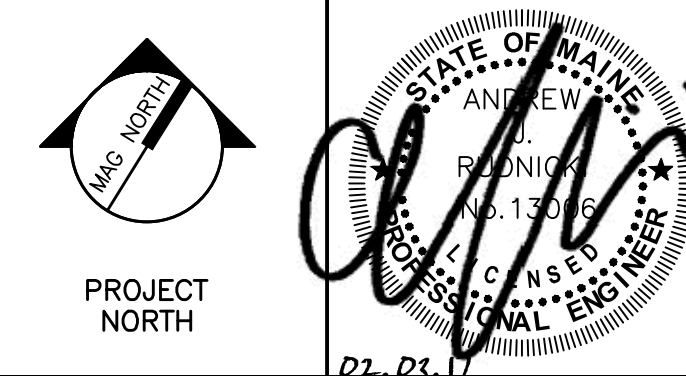

WBRC
ARCHITECTS+ENGINEERS
WWW.WBRC.COM
BANGOR, MAINE 207-647-4511
PORTLAND, MAINE 207-838-4511
SARASOTA, FLORIDA 941-556-0075

USM SCIENCE BUILDING OFFICE RENOVATIONS

PROJECT: PORTLAND, ME
THIRD FLOOR MECHANICAL PLANS

SHEET TITLE:	4128.10 - M-103
WBRC CAD FILE:	4128.10
PROJECT No.:	GRAPHIC SCALE: 0"
SCALE:	AS NOTED
PROJECT MANAGER:	MEJ
DRAWN BY:	SMS
CHECKED BY:	AJR
M-103	

2/2/2017 8:33 AM T:\02 PROJECTS - MAINE\1101-4200\12810 USM SCIENCE BLDG CONSULTING DESIGN\WORKS\BIDD\USM SCIENCE BUILDING\WORKS\BIDD\12810-14-103 THIRD FLOOR MECHANICAL PLANS.DWG ANDREW RUDNICKI

A1 THIRD FLOOR MECHANICAL REMOVALS PLAN
1/8" = 1'-0"

A10 THIRD FLOOR MECHANICAL PLAN
1/8" = 1'-0"