

1/12/2017 2:35 PM T:\02 PROJECTS - MAINE\101-4200\112810 USM SCIENCE BLDG CONSULTATION\2 DESIGN\05\BID\05\USM SCIENCE BLDG ELECTRICAL PLANS\105 FIFTH FLOOR ELECTRICAL PLANS.DWG BREW MAISTERBERG

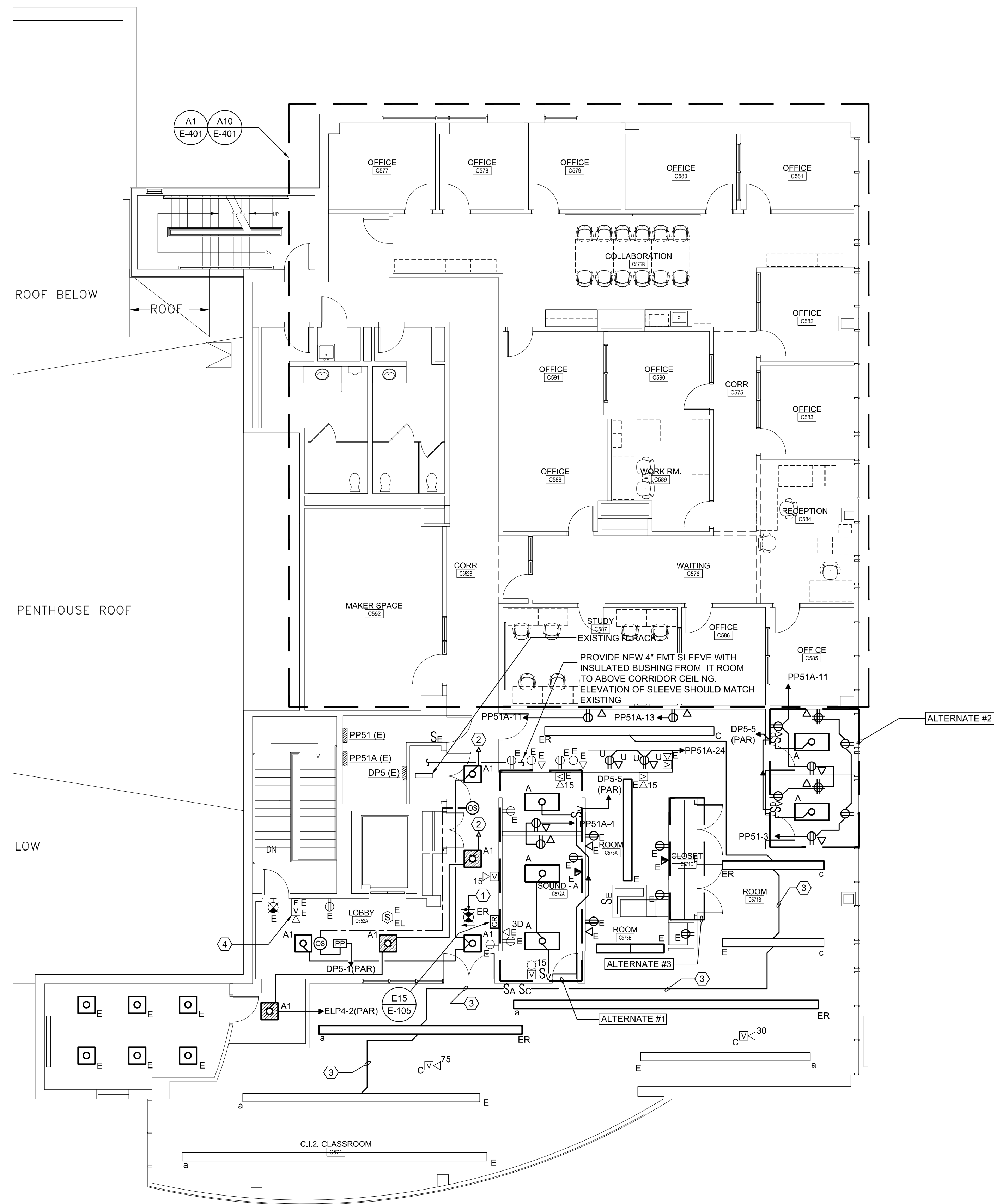

- TECHNICAL NOTES**
- ① RECONNECT TO EXISTING CIRCUIT.
 - ② FOR CONTINUATION, REFER TO A10/E-401.
 - ③ CONNECT TO EXISTING LIGHTING CIRCUIT.
 - ④ CANDELA RATING OF SPEAKER STROBE SHALL BE REVISED FROM 110CD TO 15CD

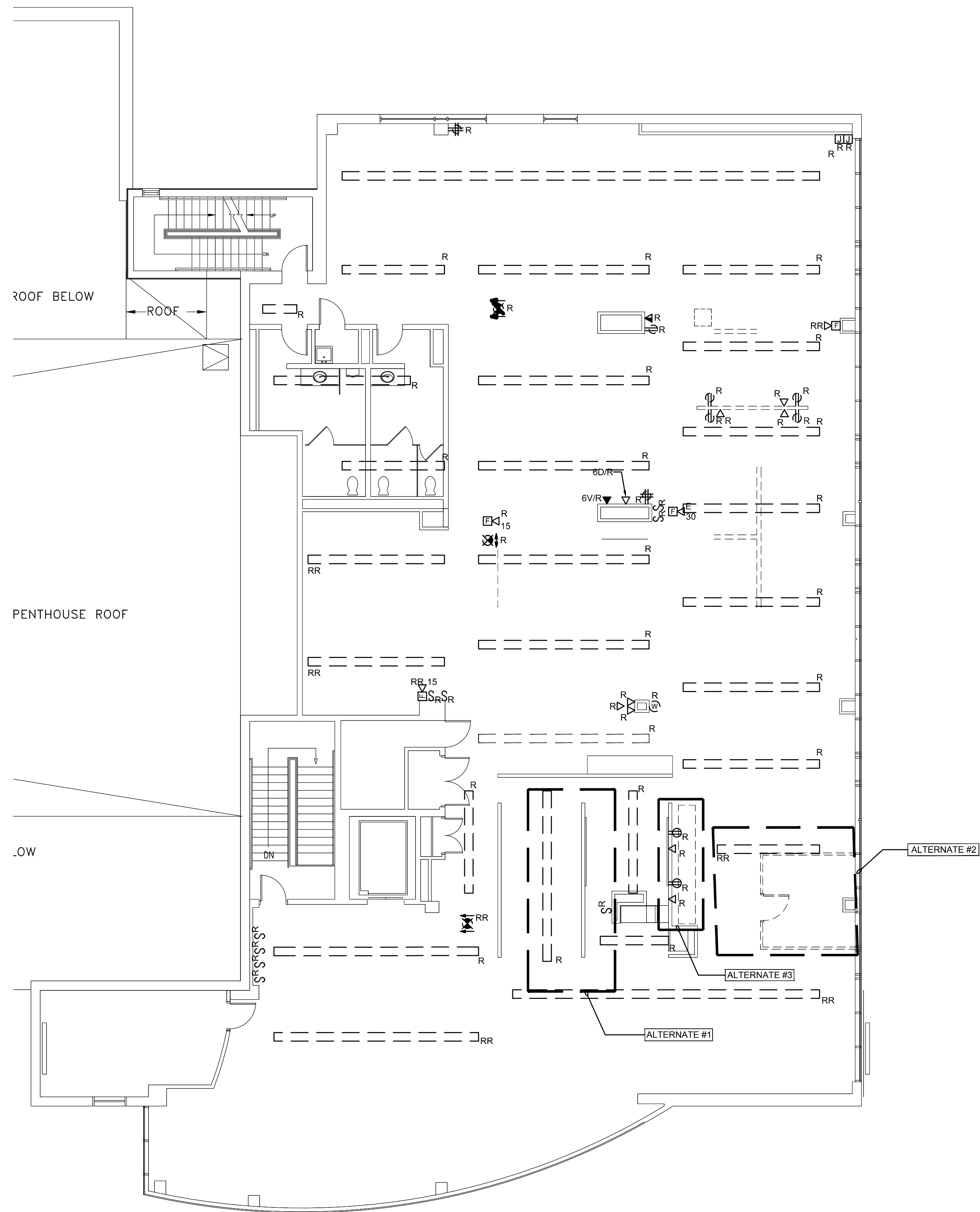
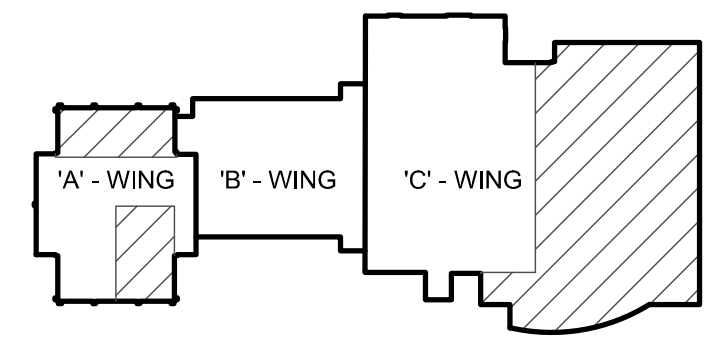

REV.	DESCRIPTION	DATE
0	BID DOCUMENTS	01-13-17

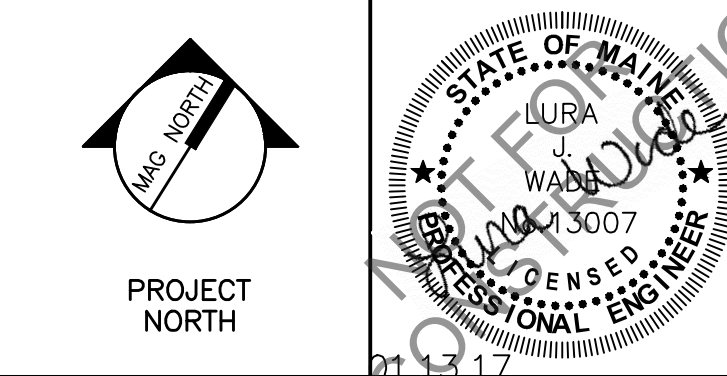

WBRCE
ARCHITECTS • ENGINEERS
WWW.WBRCE.COM
BANGOR, MAINE 207-647-4511
PORTLAND, MAINE 207-628-6511
SUWANEE, FLORIDA 941-556-0075

USM SCIENCE BUILDING OFFICE RENOVATIONS

PROJECT: PORTLAND, ME
FIFTH FLOOR ELECTRICAL PLANS

SHEET TITLE:	4128.10 - E-105
WBRCE CAD FILE:	4128.10
PROJECT No.:	GRAPHIC SCALE: 0"
SCALE:	AS NOTED
PROJECT MANAGER:	MEJ
DRAWN BY:	DVS
CHECKED BY:	LJW

A1	FIFTH FLOOR ELECTRICAL DEMO PLAN
1/8" = 1'-0"	--

A10	FIFTH FLOOR ELECTRICAL PLAN
1/8" = 1'-0"	--

E-105