

UNIVERSITY OF SOUTHERN MAINE - Flex Face  
 Square Footage:  
 Scale: NTS

PROPOSED

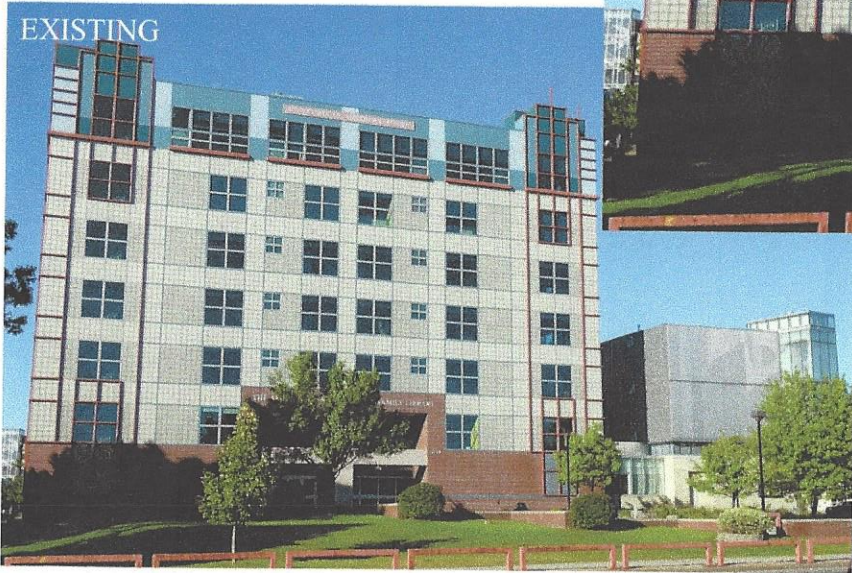
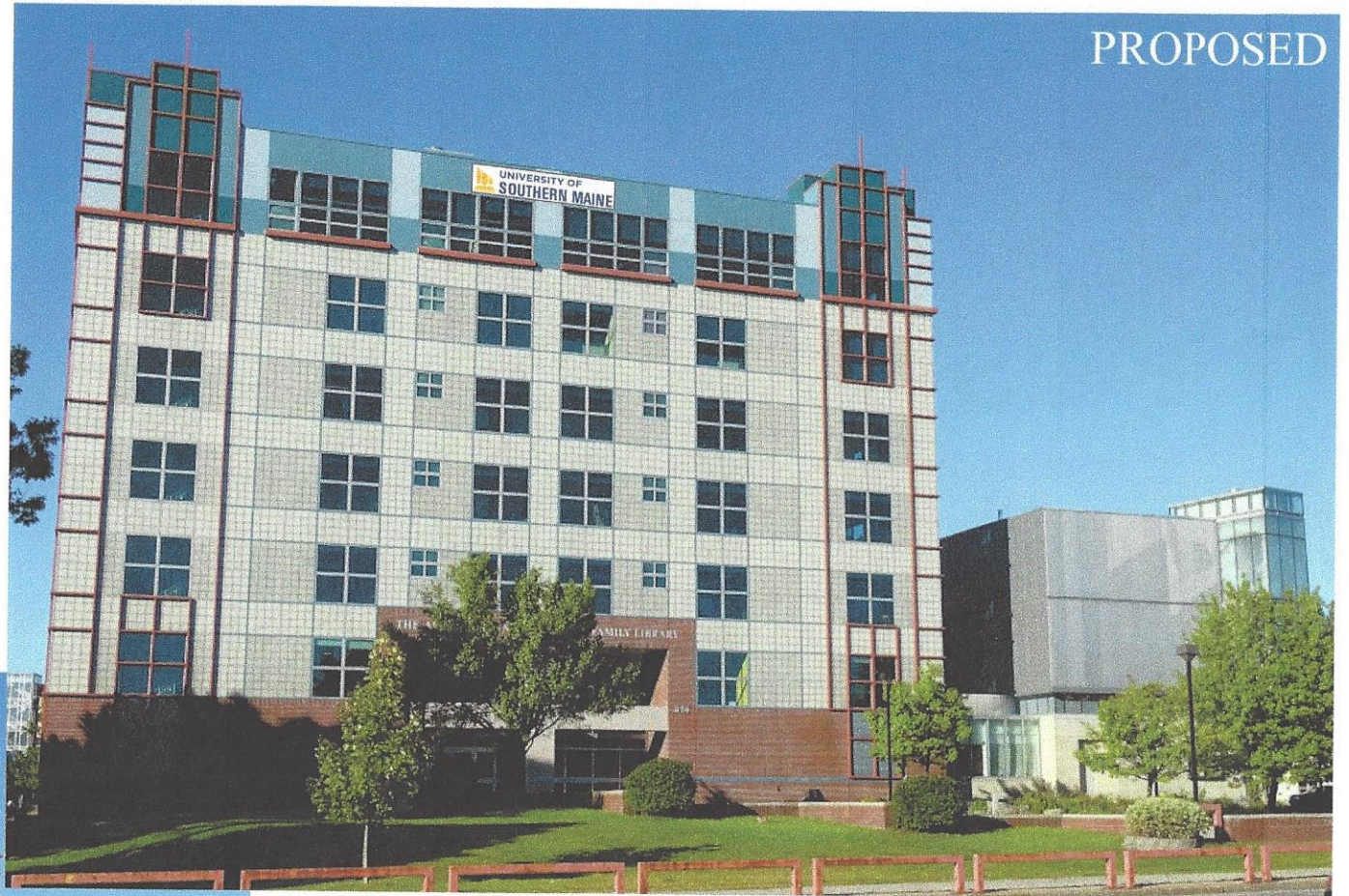

FOREST AVENUE ELEVATION

**BURR  
 SIGNS**

CLIENT	Carol Potter
ADDRESS	University of Southern Maine 25 Bedford St. Portland, Maine

DRAWING NAME	DATE
Glickman Signage.cdr	02/17/2016
SALES PERSON	DESIGNER
	Kayla
CLIENT SIGNATURE & APPROVAL DATE	/ /

DATE	REVISION HISTORY

THIS DESIGN IS THE EXCLUSIVE PROPERTY OF BURR SIGNS. ALL PRODUCTION AND REPRODUCTION RIGHTS ARE RESERVED BY US.

THIS PRINT HAS BEEN DESIGNED FOR YOUR PERSONAL USE. IT MAY NOT BE SUBMITTED, USED OR EXHIBITED OUTSIDE OF YOUR COMPANY OR ORGANIZATION WITHOUT THE EXPRESSED WRITTEN PERMISSION OF BURR SIGNS.

40A Manson Libby Road  
 Scarborough, ME 04074  
 Phone: 207-396-6111  
 Fax: 207-396-6195