



HARRIMAN

AUBURN PORTLAND MANCHESTER

UNIVERSITY OF SOUTHERN MAINE DEPARTMENT REORGANIZATION PROJECT 2015-011

PORTLAND, MAINE

Harriman Project No. 15457

Key Plan

Proj North

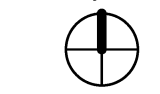

True North



GENERAL NOTES:

1. ALL HOLLOW METAL DOORS AND DOOR FRAMES - NEW AND EXISTING TO BE PAINTED P3.
2. EXISTING WOOD DOORS - NO WORK.
3. RESILIENT BASE (RB1) TO BE USED IN ALL AREAS UNLESS OTHERWISE NOTED. 8" HEIGHT AT ALL WALLS, 4" HEIGHT AT ALL BASE CABINETS. SCRIBE RB1 TO COVE BASE WHERE TWO MATERIALS MEET.
4. ANY EXPOSED DUCT WORK AND STRUCTURE THAT RECEIVES PAINT TO BE PAINTED P1.
5. PROVIDE TRANSITION STRIPS AT DISSIMILAR FLOOR MATERIALS. LOCATE TRANSITIONS AT CENTER LINE OF DOOR IN CLOSED POSITION UNLESS OTHERWISE NOTED.

Issues and Revisions

Mark	Date	Description
-	07-09-15	75% REVIEW
--	07-23-15	100% REVIEW
---	08-03-15	OWNER REVIEW
----	08-10-15	ISSUED FOR BID

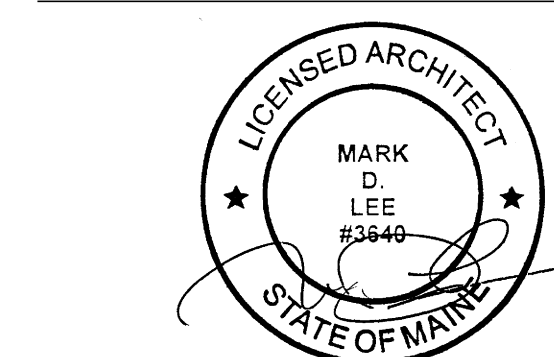

Drawing Scales

1/8" = 1'-0"

PA / PE: MDL

Drawn By: KSA

© 2015

Harriman Associates

THIRD FLOOR MATERIALS PLAN - GLICKMAN

A71.2

MATERIAL LEGEND			
Material	Key Name	Manufacturer	Style/Color
ACOUSTIC CEILING TILES	ACT1	ARMSTRONG WORLD INDUSTRIES	
BULLETIN BOARD	BB1	FORBO	2182
CARPET MODULAR 18" X 36" - LUTHER BONNEY	CPT1	SHAW CONTRACT	COLOR AT WORK- ACHROMATIC 5T107/ SILVER 07518
CARPET MODULAR 9" X 36" - LUTHER BONNEY	CPT2	SHAW CONTRACT	COLOR FORM 5T112/ EMBER 81870
CARPET MODULAR 9" X 36" - LUTHER BONNEY	CPT3	SHAW CONTRACT	COLOR FORM 5T112/ BLAZE 81668
CARPET MODULAR 9" X 36" - LUTHER BONNEY	CPT4	SHAW CONTRACT	COLOR FORM 5T112/ GLOWING 81211
CARPET MODULAR 18" X 36" - LUTHER BONNEY	CPT5	SHAW CONTRACT	DUOTONE 5T108/ SILVER AQUA 07327
CARPET MODULAR 9" X 36" - LUTHER BONNEY	CPT6	SHAW CONTRACT	COLOR FORM 5T112/ QUIRKY 81327
CARPET MODULAR 24" X 24" - GLICKMAN	CPT7	J & J INVISION	MACHE TRACE-7609/ STENCIL 453
LUXURY VINYL TILE - LUTHER BONNEY	LVT1	SHAW CONTRACT	PIGMENT 0365V/ STONE 65115
LUXURY VINYL TILE - LUTHER BONNEY	LVT2	SHAW CONTRACT	PIGMENT 0365V/ TAUPE 65761
LUXURY VINYL TILE - LUTHER BONNEY	LVT3	SHAW CONTRACT	PIGMENT 0365V/ RED 65855
LUXURY VINYL TILE - LUTHER BONNEY	LVT4	SHAW CONTRACT	PIGMENT 0365V/ ORANGE 65675
	LVT5	SHAW CONTRACT	PIGMENT 0365V/ YELLOW 65201
	LVT6	SHAW CONTRACT	PIGMENT 0365V/ CYAN 65436
PAINT	P1	SHERWIN WILLIAMS	SHOJI WHITE SW7042
	P2	SHERWIN WILLIAMS	INTELLECTUAL GRAY SW7045
	P3	SHERWIN WILLIAMS	ANONYMOUS SW7046
	P4	SHERWIN WILLIAMS	ANTIQUITY SW6402
	P5	SHERWIN WILLIAMS	BUTTERFIELD SW6676
	P6	SHERWIN WILLIAMS	RHUMBA ORANGE SW6642
	P7	SHERWIN WILLIAMS	TANAGER SW6601
	P8	SHERWIN WILLIAMS	SCANDA SW6529
	P9	SHERWIN WILLIAMS	COMPOSED SW6472
PLASTIC LAMINATE, HELP DESK COUNTER TOP/ FACE - GLICKMAN	PL1	NEVAMAR	FOUNDRY S2084T
PLASTIC LAMINATE, HELP DESK FACE ACCENT- GLICKMAN	PL2	PIONITE	BLUEBERRY HILL SB040
PLASTIC LAMINATE, CABINETS - LUTHER BONNEY	PL3	WILSONART LINEARTY FINISH WITH AEON	ASTRO STRANDS 4940k-18
RESILIENT BASE-6"	RB1	JOHNSONITE	MOON ROCK 29
SOLID SURFACE COUNTER	SS1	CORIAN	SERENE SAGE
WOOD STAIN	WS1	MARSHFIELD DOORS	TO BE SELECTED BY ARCHITECT

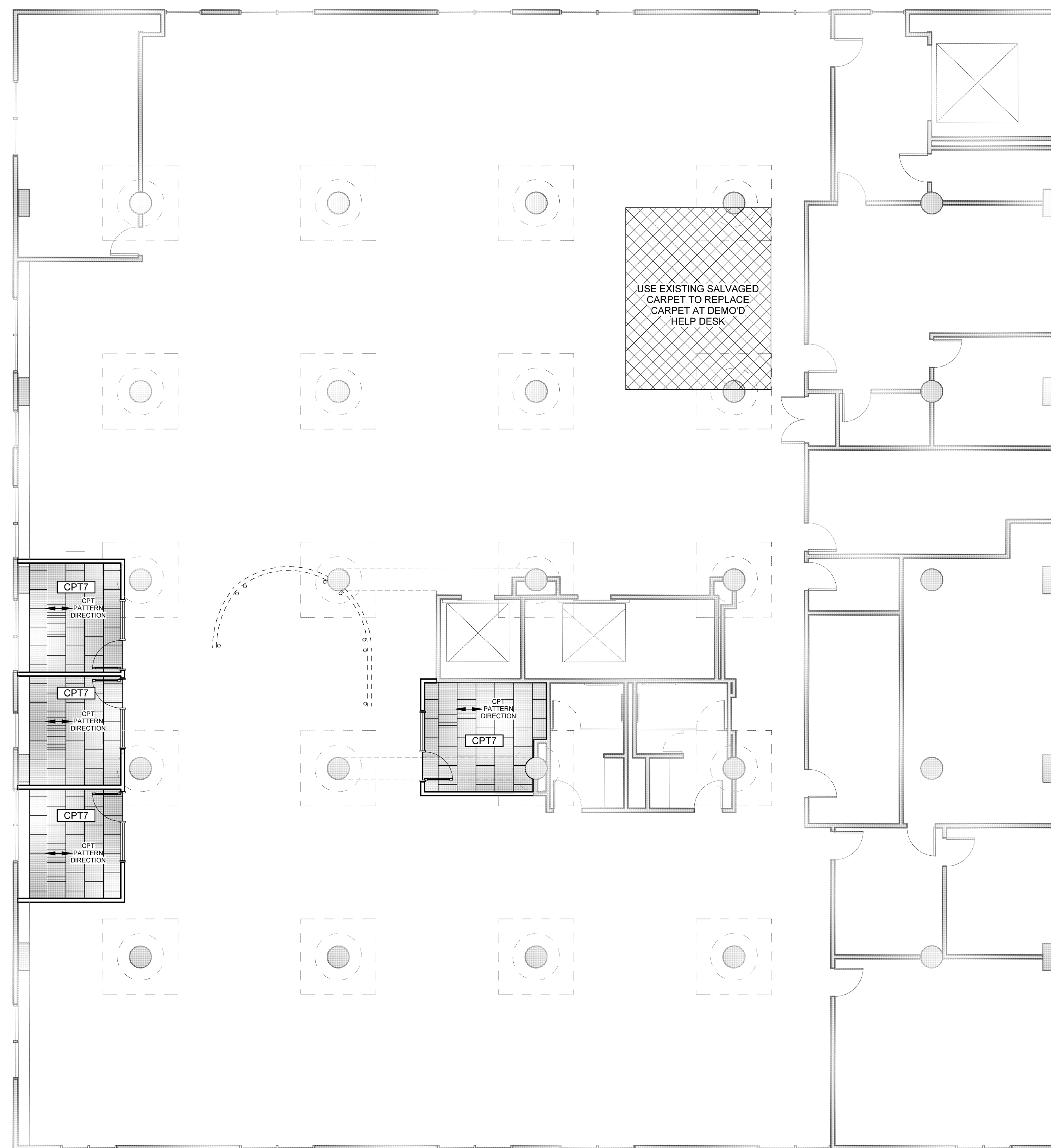

A1 THIRD FLOOR MATERIALS PLAN SCALE: 1/8" = 1'-0"