

Neokraft
SIGN S

Neokraft Signs Inc.
686 Main Street
Lewiston, Maine 04240
Telephone: 207.782.9654
Facsimile: 207.782.0009
1.800.339.2258
<http://www.neokraft.com>

Custom Sign Fabrication

These plans are the exclusive property of Neokraft Signs, Inc. and are the result of the original work of its employees. They are submitted to Neokraft's client for the sole purpose of consideration of whether to purchase these plans or to purchase from Neokraft a sign manufactured according to these plans.

Distribution or exhibition of these plans to anyone other than employees of said client, or use of these plans to construct a sign similar to the one embodied herein, is expressly forbidden. In the event that such exhibition or construction occurs, Neokraft expects to be reimbursed \$1500 in compensation for time and effort entailed in creating these plans.

Bangor Savings Bank CL022742

Location:	20 Marginal Way
	Portland, ME
Drawing No.:	1 of 5
Drawn by:	BK Rep.: PL
Date:	06.04.2015
Lead No.:	CL022742
Gen Ref.:	



VERIFY SIZES OF WALL AREA

'BANGOR' - 5" DEEP FABRICATED LETTERS WITH WHITE RETURNS, 1" WHITE TRIM-CAP, 3/16" THICK WHITE TRANS. ACRYLIC FACES WITH GSP COBALT BLUE VINYL OVERLAY,

'SAVINGS BANK' - 5" DEEP FABRICATED LETTERS WITH BLACK RETURNS, 1" BLACK TRIM-CAP, 3/16" THICK WHITE TRANS. ACRYLIC FACES WITH METALLIC SILVER TRANS. VINYL OVERLAY,

WHITE 'LED' ILLUMINATION, ELECTRICAL TO SIGN LOCATION BY OWNER

MOUNTED ON FABRICATED ALUMINUM RACEWAYS PAINTED TO MATCH BUILDING (TBD)

'BANGOR SAVINGS BANK' - 2" DEEP REVERSE CHANNEL FABRICATED LETTERS; "Bangor" PAINTED WHITE, "Savings Bank" PAINTED SILVER.

WHITE 'LED' HALO-ILLUMINATION, ELECTRICAL TO SIGN LOCATION BY OWNER

MOUNTED CANOPY POWER SUPPLIES LOCATED INSIDE CANOPY.

A INTERNALLY ILLUMINATED WALL LETTERS - EAST ELEVATION
SCALE: 1/8"=1'-0" (1) SET REQUIRED

B BACK HALO-ILLUMINATED WALL LETTERS - EAST ELEVATION
SCALE: 1/8"=1'-0" (1) SET REQUIRED

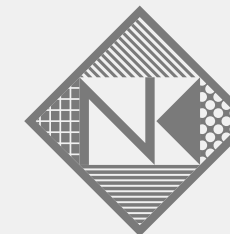

Neokraft
S I G N S

Neokraft Signs Inc.
686 Main Street
Lewiston, Maine 04240
Telephone: 207.782.9654
Facsimile: 207.782.0009
1.800.339.2258
<http://www.neokraft.com>

Custom Sign Fabrication

These plans are the exclusive property of Neokraft Signs, Inc. and are the result of the original work of its employees. They are submitted to Neokraft's client for the sole purpose of consideration of whether to purchase these plans or to purchase from Neokraft a sign manufactured according to these plans.

Distribution or exhibition of these plans to anyone other than employees of said client, or use of these plans to construct a sign similar to the one embodied herein, is expressly forbidden. In the event that such exhibition or construction occurs, Neokraft expects to be reimbursed \$1500 in compensation for time and effort entailed in creating these plans.

Bangor Savings Bank CL022742

Location:	20 Marginal Way
	Portland, ME
Drawing No.:	2 of 5
Drawn by:	BK Rep.: PL
Date:	06.04.2015, 06.09.2015PL
Lead No.:	CL022742
Gen Ref.:	



'BANGOR' - 5" DEEP FABRICATED LETTERS WITH WHITE RETURNS, 1" WHITE TRIM-CAP, 3/16" THICK WHITE TRANS. ACRYLIC FACES WITH GSP COBALT BLUE VINYL OVERLAY,

'SAVINGS BANK' - 5" DEEP FABRICATED LETTERS WITH BLACK RETURNS, 1" BLACK TRIM-CAP, 3/16" THICK WHITE TRANS. ACRYLIC FACES WITH METALLIC SILVER TRANS. VINYL OVERLAY,

WHITE 'LED' ILLUMINATION, ELECTRICAL TO SIGN LOCATION BY OWNER

MOUNTED ON FABRICATED ALUMINUM RACEWAYS PAINTED TO MATCH BUILDING (TBD)

'BANGOR SAVINGS BANK' - 2" DEEP REVERSE CHANNEL FABRICATED LETTERS; "Bangor" PAINTED WHITE, "Savings Bank" PAINTED SILVER.

WHITE 'LED' HALO-ILLUMINATION, ELECTRICAL TO SIGN LOCATION BY OWNER

MOUNTED CANOPY POWER SUPPLIES LOCATED INSIDE CANOPY.

ALTERNATE A INTERNALLY ILLUMINATED WALL LETTERS - EAST ELEVATION
SCALE: 1/8"=1'-0" (1) SET REQUIRED

B BACK HALO-ILLUMINATED WALL LETTERS - EAST ELEVATION
SCALE: 1/8"=1'-0" (1) SET REQUIRED

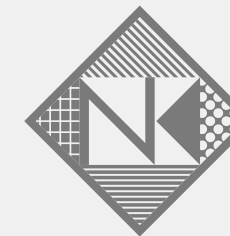

Neokraft
SIGN S

Neokraft Signs Inc.
686 Main Street
Lewiston, Maine 04240
Telephone: 207.782.9654
Facsimile: 207.782.0009
1.800.339.2258
<http://www.neokraft.com>

Custom Sign Fabrication

These plans are the exclusive property of Neokraft Signs, Inc. and are the result of the original work of its employees. They are submitted to Neokraft's client for the sole purpose of consideration of whether to purchase these plans or to purchase from Neokraft a sign manufactured according to these plans.

Distribution or exhibition of these plans to anyone other than employees of said client, or use of these plans to construct a sign similar to the one embodied herein, is expressly forbidden. In the event that such exhibition or construction occurs, Neokraft expects to be reimbursed \$1500 in compensation for time and effort entailed in creating these plans.

Bangor Savings Bank CL022742

Location: 20 Marginal Way

Portland, ME

Drawing No.: 3 of 5

Drawn by: BK Rep.: PL

Date: 06.04.2015, 06.09.2015PL

Lead No.: CL022742

Gen Ref.:



'BANGOR SAVINGS BANK' - 2" DEEP REVERSE CHANNEL FABRICATED LETTERS; "Bangor" PAINTED WHITE, "Savings Bank" PAINTED SILVER.
WHITE 'LED' HALO-ILLUMINATION, ELECTRICAL TO SIGN LOCATION BY OWNER

MOUNTED CANOPY POWER SUPPLIES LOCATED INSIDE CANOPY.

B2 BACK HALO-ILLUMINATED WALL LETTERS - NORTH ELEVATION
SCALE: 1/8" = 1'-0" (1) SET REQUIRED

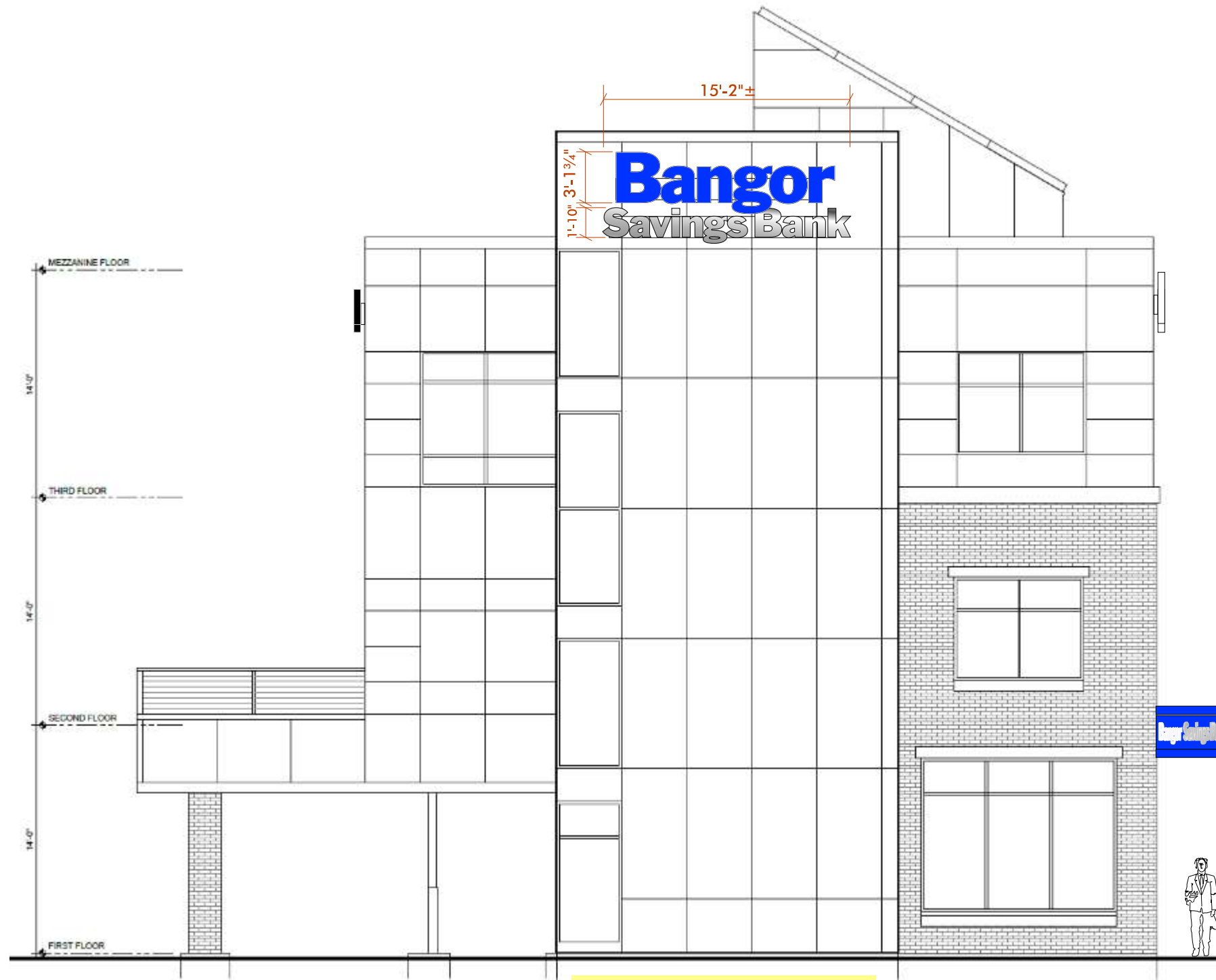

VERIFY SIZES OF WALL AREA

'BANGOR' - 5" DEEP FABRICATED LETTERS WITH WHITE RETURNS, 1" WHITE TRIM-CAP, 3/16" THICK WHITE TRANS. ACRYLIC FACES WITH GSP COBALT BLUE VINYL OVERLAY,

'SAVINGS BANK' - 5" DEEP FABRICATED LETTERS WITH BLACK RETURNS, 1" BLACK TRIM-CAP, 3/16" THICK WHITE TRANS. ACRYLIC FACES WITH METALLIC SILVER TRANS. VINYL OVERLAY,

WHITE 'LED' ILLUMINATION, ELECTRICAL TO SIGN LOCATION BY OWNER

MOUNTED ON FABRICATED ALUMINUM RACEWAYS PAINTED TO MATCH BUILDING (TBD)

© INTERNALLY ILLUMINATED WALL LETTERS - SOUTH ELEVATION
 SCALE: 1/8" = 1'-0"

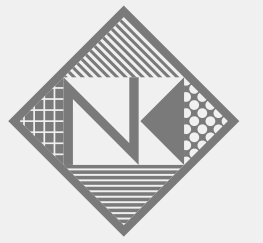

Neokraft
 S I G N S

Neokraft Signs Inc.
 686 Main Street
 Lewiston, Maine 04240
 Telephone: 207.782.9654
 Facsimile: 207.782.0009
 1.800.339.2258
<http://www.neokraft.com>

Custom Sign Fabrication

These plans are the exclusive property of Neokraft Signs, Inc. and are the result of the original work of its employees. They are submitted to Neokraft's client for the sole purpose of consideration of whether to purchase these plans or to purchase from Neokraft a sign manufactured according to these plans.

Distribution or exhibition of these plans to anyone other than employees of said client, or use of these plans to construct a sign similar to the one embodied herein, is expressly forbidden. In the event that such exhibition or construction occurs, Neokraft expects to be reimbursed \$1500 in compensation for time and effort entailed in creating these plans.

Bangor Savings Bank CL022742

Location:	20 Marginal Way
	Portland, ME
Drawing No.:	4 of 5
Drawn by:	BK Rep.: PL
Date:	06.04.2015
Lead No.:	CL022742
Gen Ref.:	

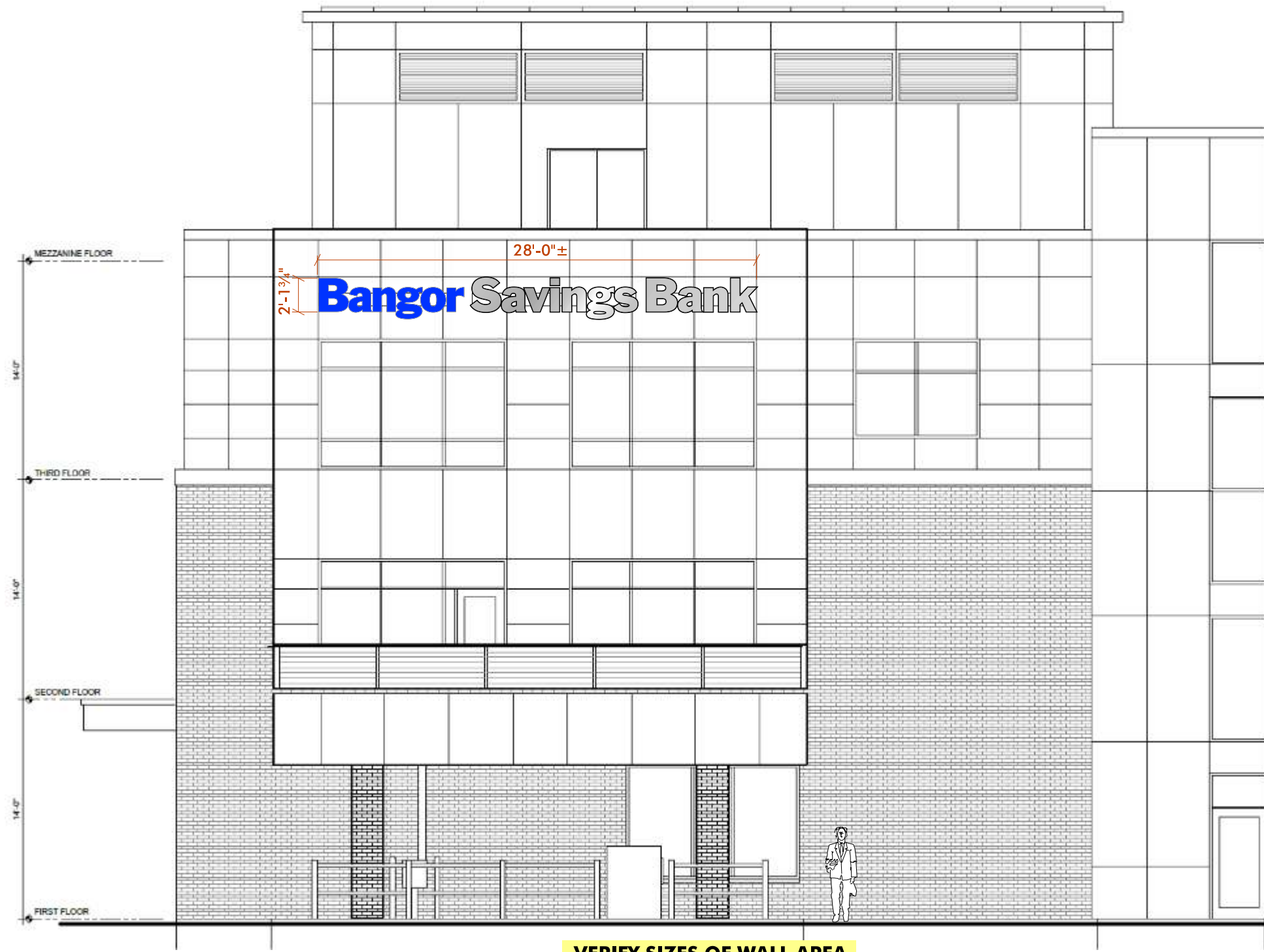

VERIFY SIZES OF WALL AREA

'BANGOR' - 5" DEEP FABRICATED LETTERS WITH WHITE RETURNS, 1" WHITE TRIM-CAP, 3/16" THICK WHITE TRANS. ACRYLIC FACES WITH GSP COBALT BLUE VINYL OVERLAY,

'SAVINGS BANK' - 5" DEEP FABRICATED LETTERS WITH BLACK RETURNS, 1" BLACK TRIM-CAP, 3/16" THICK WHITE TRANS. ACRYLIC FACES WITH METALLIC SILVER TRANS. VINYL OVERLAY,

WHITE 'LED' ILLUMINATION, ELECTRICAL TO SIGN LOCATION BY OWNER

MOUNTED ON FABRICATED ALUMINUM RACEWAYS PAINTED TO MATCH BUILDING (TBD)

D INTERNALLY ILLUMINATED WALL LETTERS - WEST ELEVATION

SCALE: 1/8"=1'-0"

(1) SET REQUIRED

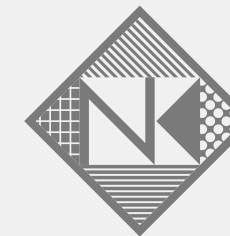

Neokraft
SIGN S

Neokraft Signs Inc.
686 Main Street
Lewiston, Maine 04240
Telephone: 207.782.9654
Facsimile: 207.782.0009
1.800.339.2258
<http://www.neokraft.com>

Custom Sign Fabrication

These plans are the exclusive property of Neokraft Signs, Inc. and are the result of the original work of its employees. They are submitted to Neokraft's client for the sole purpose of consideration of whether to purchase these plans or to purchase from Neokraft a sign manufactured according to these plans.

Distribution or exhibition of these plans to anyone other than employees of said client, or use of these plans to construct a sign similar to the one embodied herein, is expressly forbidden. In the event that such exhibition or construction occurs, Neokraft expects to be reimbursed \$1500 in compensation for time and effort entailed in creating these plans.

Bangor Savings Bank CL022742

Location: 20 Marginal Way

Portland, ME

Drawing No.: 5 of 5

Drawn by: BK Rep.: PL

Date: 06.04.2015

Lead No.: CL022742

Gen Ref.: