

GENERAL PLANTING NOTES:

DIG HOLE AT LEAST 2 TIMES THE WIDTH OF ROOT BALL AND AS DEEP AS THE ROOT BALL (NO DEEPER). SET ROOT BALL CENTERED, WITH ROOT FLARE AT GROUND LEVEL. CORRECT HOLE DEPTH AS NEEDED. NOTE: MANY BALLED & BURLAPPED PLANTS HAVE SOIL PILED AROUND THE ROOT FLARE WHICH SHOULD BE REMOVED PRIOR TO PLANTING.

FOR DECIDUOUS AND NEEDLED EVERGREEN TREES AND SHRUBS 1 FULL WHEELBARROW EXISTING SOIL, 2 SHOVELS PEAT, 1 SHOVEL WELL ROTTED MANURE, OR OTHER COMPOSTED ORGANIC MATERIAL. FOR BROAD-LEAVED EVERGREENS AND RELATED ERICACEAE PLANTS, 1 FULL WHEELBARROW EXISTING SOIL, 3-4 SHOVELS PEAT, 1 SHOVEL WELL ROTTED MANURE, OR OTHER COMPOSTED ORGANIC MATERIAL OF LOW PH (RECOMMENDATIONS ARE FOR ACCEPTABLE PLANTING AREAS).

CONTAINER GROWN STOCK: REMOVE ALL CONTAINERS AND GENTLY COMB OUT ROOTS TO ELIMINATE CIRCLING ROOTS. PRUNE DAMAGED ROOTS AS NEEDED.

BACKFILL 2/3 OF HOLE WITH AMENDED SOIL THEN FILL HOLE WITH WATER. LET DRAIN, REPEAT WATER AND DRAIN. BACK FILL TO FINISH GRADE. TAMP GENTLY, AND CREATE EARTH SAUCER. WATER THOROUGHLY ONCE AGAIN TO REMOVE REMAINING AIR POCKETS.

2" X 2" OR 2 1/2" DIAMETER STAKES WITH 2 #12 GAUGE WIRES ENCASED IN 2-PLY REINFORCED RUBBER HOSE 1/2" DIAMETER OR CHAINLINK AS APPROVED BY LANDSCAPE ARCHITECT. 2 STAKES LOCATED 180° APART (STAKES SHALL BE FIRMLY SET TO PROVIDE NECESSARY TENSION).

DUTCH WHITE CLOVER ON BERMS OR ROUNDED RIVER ROCK NEAR BUILDINGS

REMOVE PLASTIC BURLAP AND FIBER OR PEAT POT. REMOVE NATURAL FIBER BURLAP FROM AT LEAST THE TOP 1/3 OF ROOTBALL, OR MORE IF THE ROOTBALL IS FIRM. REMOVE TOP 1/2 OF WIRE BASKET.

EARTH SAUCER (3" HT.)

SOIL MIX-SEE NOTE ABOVE AND BELOW

UNDISTURBED SUBGRADE

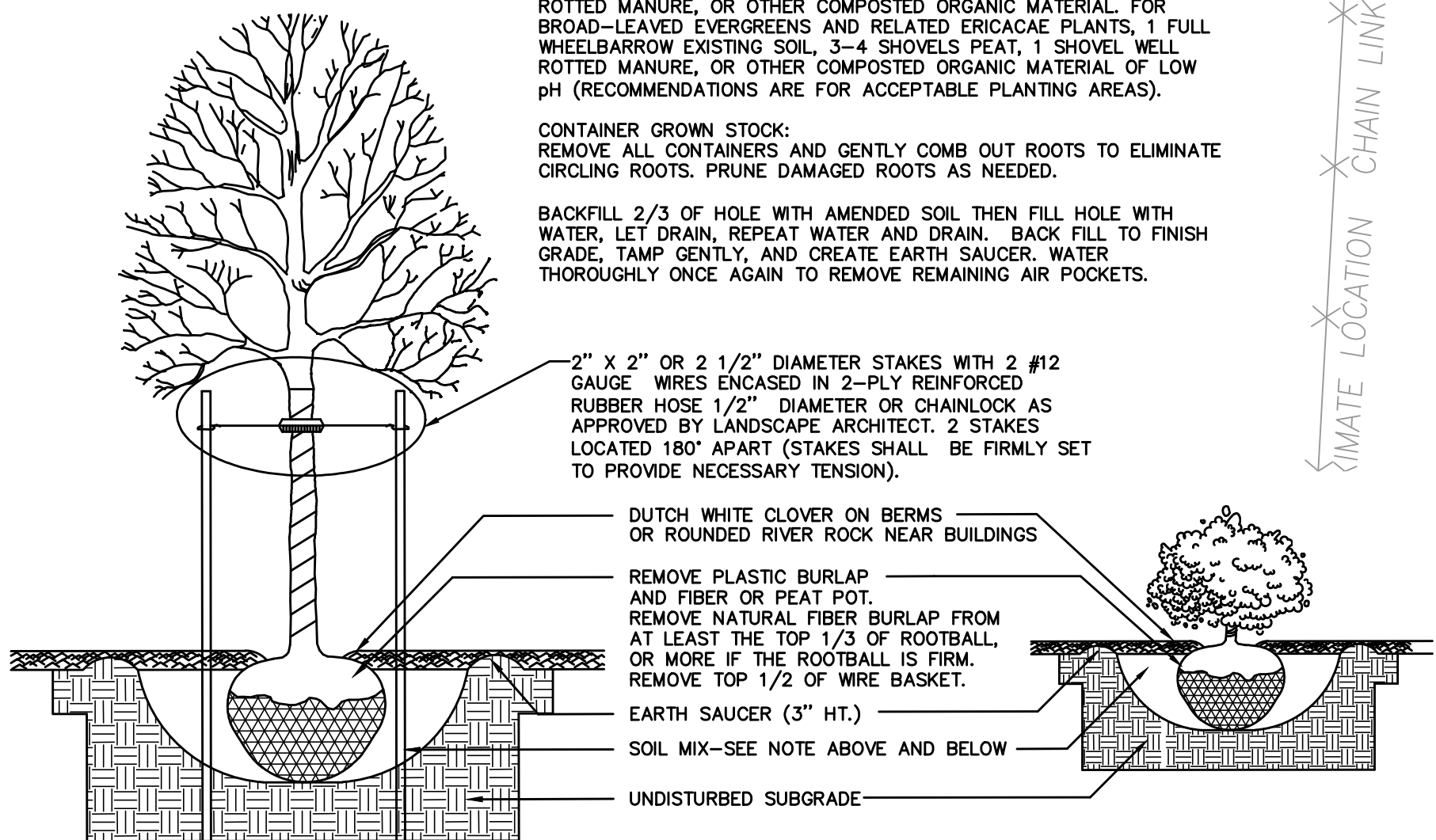

TREE AND SHRUB PLANTING DETAIL
NOT TO SCALE

PLANT SPECIES LIST					
SYM	QTY	BOTANICAL NAME	COMMON NAME	SIZE	COMMENTS
AR	6	ACER RUBRUM 'KARPICK'	RED MAPLE	2 1/2"	CALIPER
HH	16	HEMEROCALLIS 'BELLS OF GOLD'	BELLSOFGOLD DAYLILLY	1 GAL.	-
SM	6	SPIREA 'MAGIC CARPET'	MAGIC CARPET SPIREA	3 GAL.	CONTAINER
QP	1	QUERCUS PALUSTRIS 'GREEN PILLAR'	GREEN PILLAR PIN OAK	2"	CALIPER
RG	17	RUDBECKIA FULGIDA 'GOLDSTURM'	GOLDSTURM BLACK EYED SUSAN	1 GAL.	-
SS	14	SEDUM SPECTABILE 'BRILLIANT'	BRILLIANT SEDUM	1 GAL.	-
FC	4	FORSYTHIA 'COURTASOL'	GOLD TIDE FORSYTHIA	3 GAL.	CONTAINER

GENERAL PLANTING NOTES

- CALL DIG-SAFE (1-888-344-7233) PRIOR TO BEGINNING WORK. THE LANDSCAPE CONTRACTOR IS ADVISED OF THE PRESENCE OF UNDERGROUND UTILITIES AND SHALL VERIFY THE EXISTENCE AND LOCATION OF SAME BEFORE COMMENCING AND DIGGING OPERATIONS. THE LANDSCAPE CONTRACTOR SHALL REPLACE OR REPAIR UTILITIES PAVING, WALKS, CURBING, ETC. DAMAGED IN PERFORMANCE OF THIS JOB AT NO ADDITIONAL COST TO OWNER.
- CONTRACTOR SHALL THOROUGHLY FAMILIARIZE HIMSELF WITH ALL SITE CONDITIONS PRIOR TO CONSTRUCTION BIDDING.
- DO NOT SCALE FROM DRAWINGS. ANY OMISSIONS IN DIMENSIONING SHALL BE REPORTED IMMEDIATELY TO THE LANDSCAPE ARCHITECT. ANY DISCREPANCIES BETWEEN DRAWINGS, PLANT QUANTITIES, DETAILS, NOTES AND SPECIFICATIONS SHALL BE IMMEDIATELY REPORTED TO THE LANDSCAPE ARCHITECT FOR FURTHER DIRECTION AND RESOLUTION BEFORE ANY ADDITIONAL WORK PROCEEDS.
- PROVIDE SMOOTH TRANSITION WHERE NEW WORK MEETS EXISTING CONDITIONS.
- CONTRACTOR SHALL FURNISH AND PLACE 12 INCHES OF LOAM IN ALL SHRUB BEDS, 30 INCHES IN ALL TREE PITS, AND 6 INCHES UNDER ALL TURF AREAS. THE LANDSCAPE CONTRACTOR SHALL COORDINATE SUBGRADE PREPARATION WITH THE GENERAL CONTRACTOR PRIOR TO PLACING LOAM.
- ALL PLANT MATERIAL INSTALLED SHALL MEET THE SPECIFICATIONS OF "AMERICAN STANDARDS FOR NURSERY STOCK BY THE AMERICAN ASSOCIATION OF NURSERYMEN".
- ALL PLANTING SHALL BE DONE IN ACCORDANCE WITH ACCEPTABLE HORTICULTURAL PRACTICES. THIS IS TO INCLUDE PROPER PLANTING MIX, PLANT BED AND TREE PIT PREPARATION, PRUNING STAKING OR GUYING WRAPPING, SPRAYING, FERTILIZATION, PLANTING AND ADEQUATE MAINTENANCE UNTIL ACCEPTANCE FROM THE OWNER.
- ALL GRASS, OTHER VEGETATION AND DEBRIS SHALL BE REMOVED FROM ALL PLANTING AREAS PRIOR TO PLANTING.
- EXISTING TREES TO BE PRESERVED SHALL BE PROTECTED DURING CONSTRUCTION AND SHALL BE THE RESPONSIBILITY OF THE GENERAL CONTRACTOR.
- ANY DEVIATION FROM THE LANDSCAPE PLAN, INCLUDING PLANT LOCATION, SELECTION, SIZE, QUANTITY, OR CONDITION SHALL BE REVIEWED AND APPROVED BY THE OWNER AND LANDSCAPE ARCHITECT (AND MUNICIPAL AUTHORITY, IF APPLICABLE) PRIOR TO INSTALLATION ON SITE.
- WHERE INDICATED ON PLAN, PLANTING SOIL MIXTURE FOR GROUND COVER AND PERENNIAL BED AREAS SHALL CONSIST OF FOUR PARTS TOPSOIL, TWO PARTS SPHAGNUM PEAT MOSS, AND ONE PART HORTICULTURAL PERLITE BY VOLUME. PEAT MOSS MAY BE SUBSTITUTED WITH WELL-ROTTED OR DEHYDRATED MANURE OR COMPOST. ROTOTILL BEDS TO A DEPTH OF 8 INCHES.
- DAMAGE TO EXISTING SITE IMPROVEMENTS DURING INSTALLATION OF LANDSCAPE MATERIAL SHALL BE THE RESPONSIBILITY OF THE LANDSCAPE CONTRACTOR.
- CONTRACTOR SHALL COORDINATE INSPECTION OF PLANT MATERIAL AND LOCATIONS WITH PROJECT LANDSCAPE ARCHITECT PRIOR TO INSTALLATION. ALL PLANT MATERIAL SHALL BE ON-SITE AND PLACED BEFORE INSPECTION CAN BE COMPLETED. A MINIMUM OF 48 HOUR NOTIFICATION SHALL BE REQUIRED.
- MAINTENANCE REQUIREMENTS: PRUNE DEAD OR DAMAGED BRANCHES, MAINTAIN GUY POSTS AND WATER AS REQUIRED UNTIL PROJECT COMPLETION AND ACCEPTANCE BY OWNER.
- WATERING: ALL PLANTINGS SHALL BE THOROUGHLY WATERED UPON INSTALLATION, AND THEN WEEKLY WHENEVER ANY DRY SPELLS OCCUR, UNTIL ACCEPTANCE BY OWNER.
- LANDSCAPE CONTRACTOR OR PLANT SUPPLIER SHALL GUARANTEE PLANTS AND PROVIDE REPLACEMENTS FOR TWO YEARS FROM INSTALLATION.

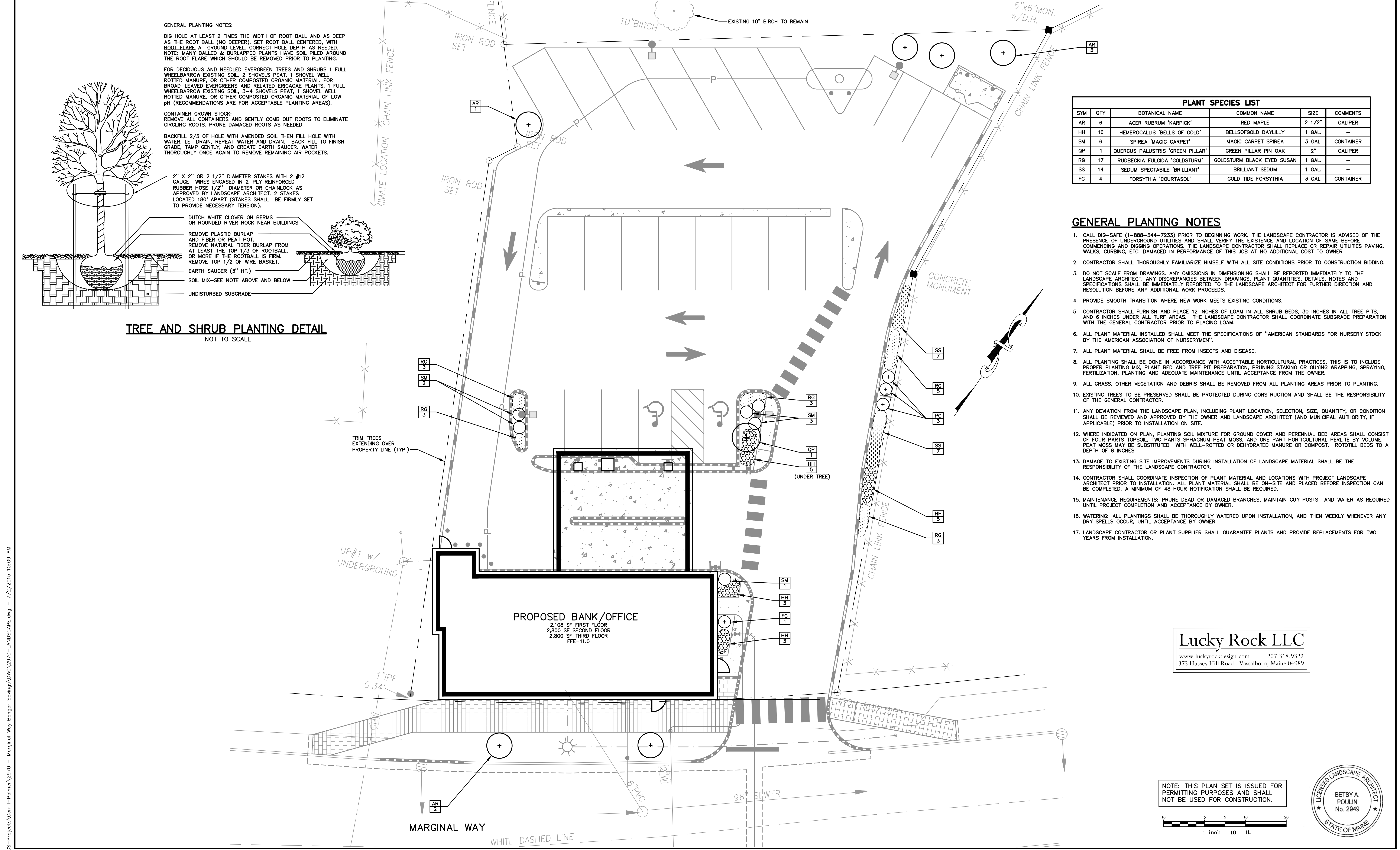

Lucky Rock LLC
www.luckyrockdesign.com 207.318.9322
373 Hussey Hill Road - Vassalboro, Maine 04989

NOTE: THIS PLAN SET IS ISSUED FOR PERMITTING PURPOSES AND SHALL NOT BE USED FOR CONSTRUCTION.

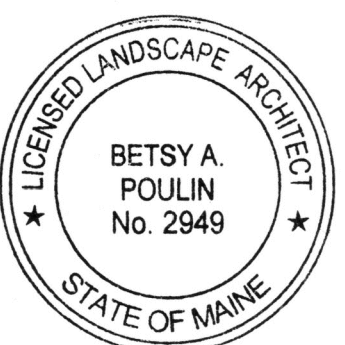
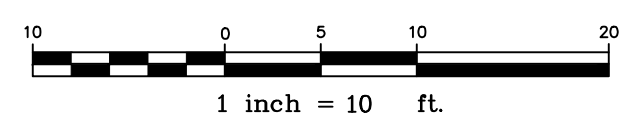

C:\Users\CAD\Dropbox\Projects\Gorrill-Palmer\2970 - Marginal Way, Bangor Savings\DWG\2970-LANDSCAPE.dwg - 7/2/2015 10:09 AM

Rev.	Date	Revision

RESPONSE TO CITY COMMENTS	Date	By

Design: - Draft: CG Date: DEC 2014
Checked: - Scale: 1"=10' Job No.: 2970
File Name: 2970-LANDSCAPE.dwg
This plan shall not be modified without written permission from Gorrill-Palmer Consulting Engineers, Inc.(GPCEI). Any alterations, authorized or otherwise, shall be at the user's sole risk and without liability to GPCEI.

GP GORRILL PALMER
Relationships. Responsiveness. Results.
www.gorrillpalmer.com
207.657.6910

Drawing Name: **Landscape Plan**
Project: **Bangor Savings Bank**
20 Marginal Way, Portland, Maine
Client: **Bangor Savings Bank**
99 Franklin Street, Bangor, Maine 04401

Drawing No. **L101**