

THIRD FLOOR PLAN
SCALE: 1/8" = 1'-0"

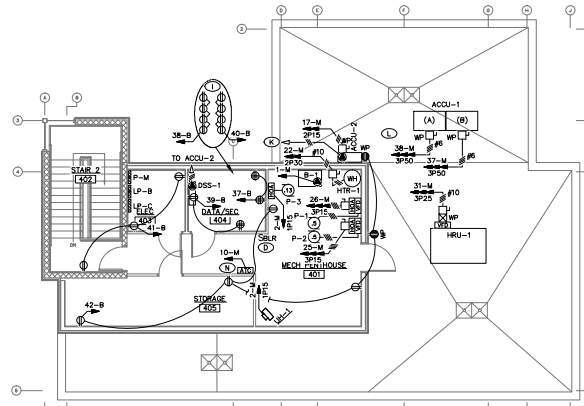

MECHANICAL PENTHOUSE PLAN
SCALE: 1/8" = 1'-0"

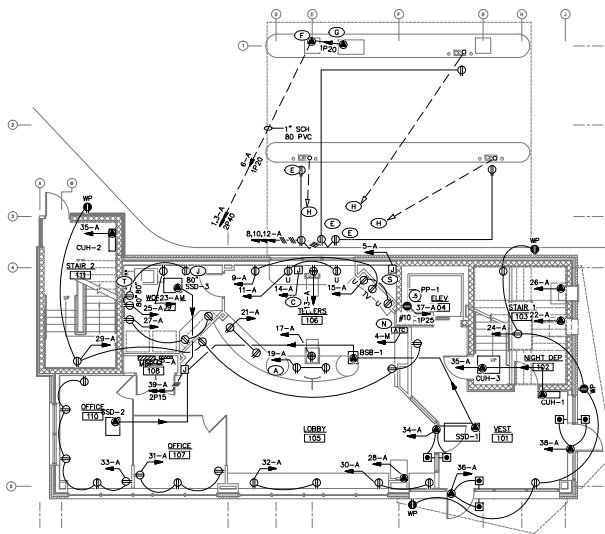

FIRST FLOOR PLAN
SCALE: 1/8" = 1'-0"

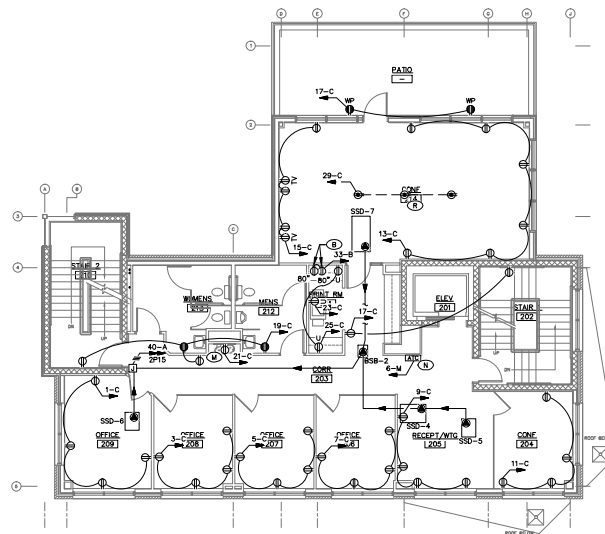

SECOND FLOOR PLAN
SCALE: 1/8" = 1'-0"

- KEYED NOTES**
1. COORDINATE INSTALLATION OF RECEPTACLES IN CABINETS WITH ARCHITECTURAL PLANS AND FURNITURE INSTALLER.
 2. PROVIDE ONE OR TWO RECEPTACLES FOR DOOR CONTROL AS INDICATED. COORDINATE WITH SECURITY VENDOR.
 3. PROVIDE JUNCTION BOX UNDERCOUNTER FOR VAT POWER.
 4. MAKE CONNECTIONS TO EMERGENCY BOILER SHUT-OFF SWITCH. SEE WIRING DIAGRAM ON DRAWING E001.
 5. PROVIDE DUPLEX RECEPTACLES ABOVE CANOPY CEILING FOR VAT MOTOR. COORDINATE WITH SECURITY VENDOR.
 6. PROVIDE POWER TO ELECTRIC VEHICLE CHARGING STATION.
 7. PROVIDE POWER TO ATM.
 8. RUN 1/2" E SCH 80 TO JUNCTION BOX UNDER COUNTER FOR POWER TO VAT SYSTEM. COORDINATE WITH SECURITY VENDOR.
 9. PROVIDE TWO VERTICAL COLUMNS OF DUPLEX RECEPTACLES WITH 2" CHASE nipples. COORDINATE LOCATION WITH SECURITY VENDOR.
 10. PROVIDE POWER FOR SECURITY MONITOR. COORDINATE WITH SECURITY VENDOR.
 11. TO DSS-1 IN DATA/SEC ROOM.
 12. FUSE ACCU DISCONNECTS PER MANUFACTURER'S RECOMMENDATIONS.
 13. COORDINATE RECEPTACLE MOUNTING HEIGHT WITH MANUFACTURER'S RECOMMENDATIONS.
 14. ATC CONTROL CIRCUIT. VERIFY LOCATION WITH CONTROLS CONTRACTOR.
 15. VERIFY AND COORDINATE INSTALLATION AND ELECTRICAL REQUIREMENTS OF ELEVATOR WITH INSTALLER.
 16. PROVIDE LOCKABLE FUSED DISCONNECT AND CIRCUIT FOR ELEVATOR CAR LIGHTING AND POWER. COORDINATE WITH ELEVATOR PROVIDER AND MAKE NECESSARY ELECTRICAL CONNECTIONS. MOUNT IN BOX IN ELEVATOR SHAFT PER ELEVATOR MANUFACTURER'S RECOMMENDATION.
 17. ENCLOSED CIRCUIT BREAKER FOR ELEVATOR. FIELD VERIFY LOCATION.
 18. MOUNT RECEPTACLE(S) IN FLOOR BOX WITH COMMUNICATION OUTLET(S).
 19. PROVIDE HEAT TRADE CIRCUIT FOR CANOPY DRAIN. COORDINATE WITH PLUMBING CONTRACTOR.
 20. RUN CONDUITS FROM MIP TO ABOVE CEILING. FOR THIRD FLOOR CEILING FOR PANEL (P-A) AND PANEL (P-M) FEEDERS. CONTINUE IN CHASE TO ELECTRIC ROOM.

PROVIDE CLEAR LABELS WITH BLACK LETTERING INDICATING CIRCUIT/PANEL ON ALL OUTLET RECEPTACLES.

Hewlett & Whitney
ENGINEERS & DESIGNERS
161 MAIN STREET WINTHROP, MAINE
Tel: 207.637.9600 Fax: 207.637.9504
PROJECT NO. 1502
DATE: Jul 21, 2015

NO.	DATE	DESCRIPTION
ISSUE FOR CONSTRUCTION		
07.22.15		

TAC Architectural Group Inc.

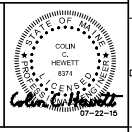

BSB - MARGINAL WAY
PORTLAND, MAINE
PROJECT NO: 1502
CAD DWG FILE: Elec-Plans.dwg
DRAWN BY: ELH/COH
CHK'D BY: COH
COPYRIGHT: 2015

ELECTRICAL POWER PLANS
EP101

