

PLAN

NOTE : 1/2" CONDUITS TO BUILDING POWER PANEL
 1/2" CONDUITS TO JUNCTION BOX BELOW COUNTER
 AND EXTEND ABOVE CEILING TO TELLER AREA.
 SEE DRAWING 99-266.

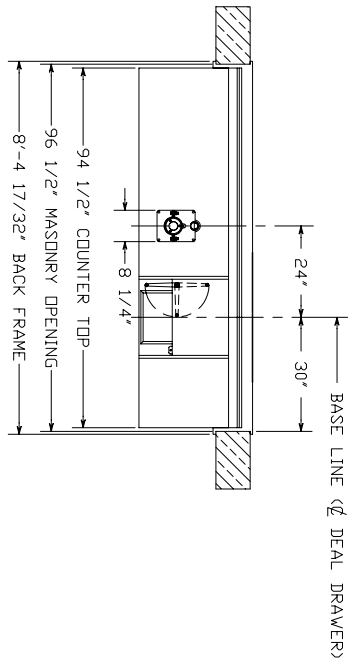

PLAN - INTERIOR

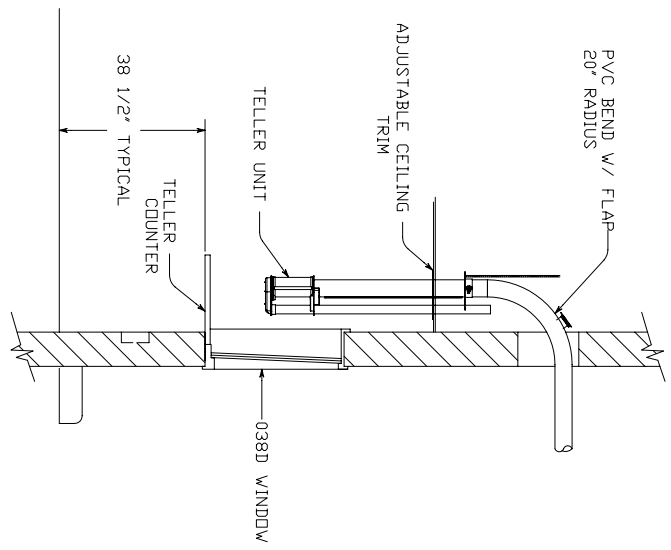

SECTION

REFERENCE DRAWING NUMBER #99-265 ; 99-266

- ELECTRICAL CONTRACTOR TO PROVIDE**
- ALL CONDUIT AS DETAILED
 - 20 AMP SERVICE TO TELLER AREA AS SHOWN
 - 117 VAC SERVICE, 30 AMP SERVICE TO EACH CUSTOMER UNIT (20 AMP FULL LOAD)
 - CONDUIT "C" IS FOR LOW VOLTAGE CONTROL CABLES INSTALLED BY TUBE SUPPLIER
 - ELECTRICAL CONTRACTOR TO PROVIDE PULL WIRES IN EACH CONDUIT

| | | |
|--------|---------------|----------------------------------|
| REV--1 | DATE: 8-23-99 | CHGD BEND FROM 24" TO 20" RADIUS |
| REV--2 | DATE: 4/28/05 | NEW STYLE TELLER |
| REV--3 | DATE: | |

HAMILTON AIR

MODEL HA-1000
 112 SYSTEM - UPSSEND WITH
 8'-0" WINDOW - INT. DETAILS