

**Gawron
Turgeon**
ARCHITECTS
29 Black Point Road
Scarborough, Maine 04074
www.gawronturgeon.com
207-883-5207 or 207-883-0361 (fx)

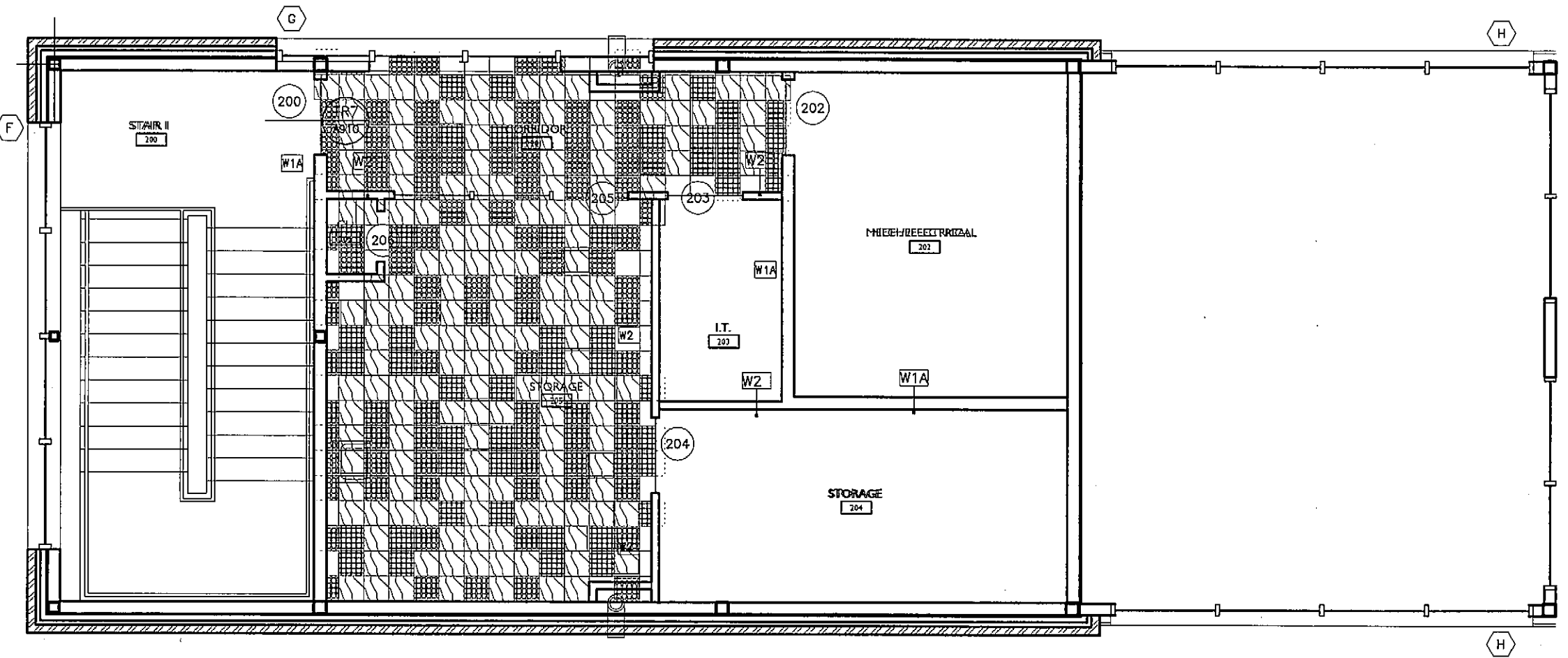

LI FLOOR PATTERN PLAN, SECOND FLOOR

3/16"=1'-0"

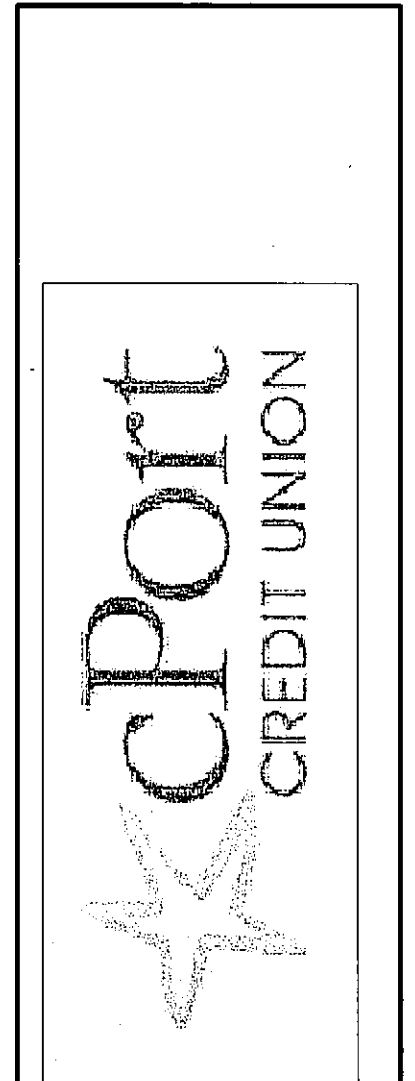
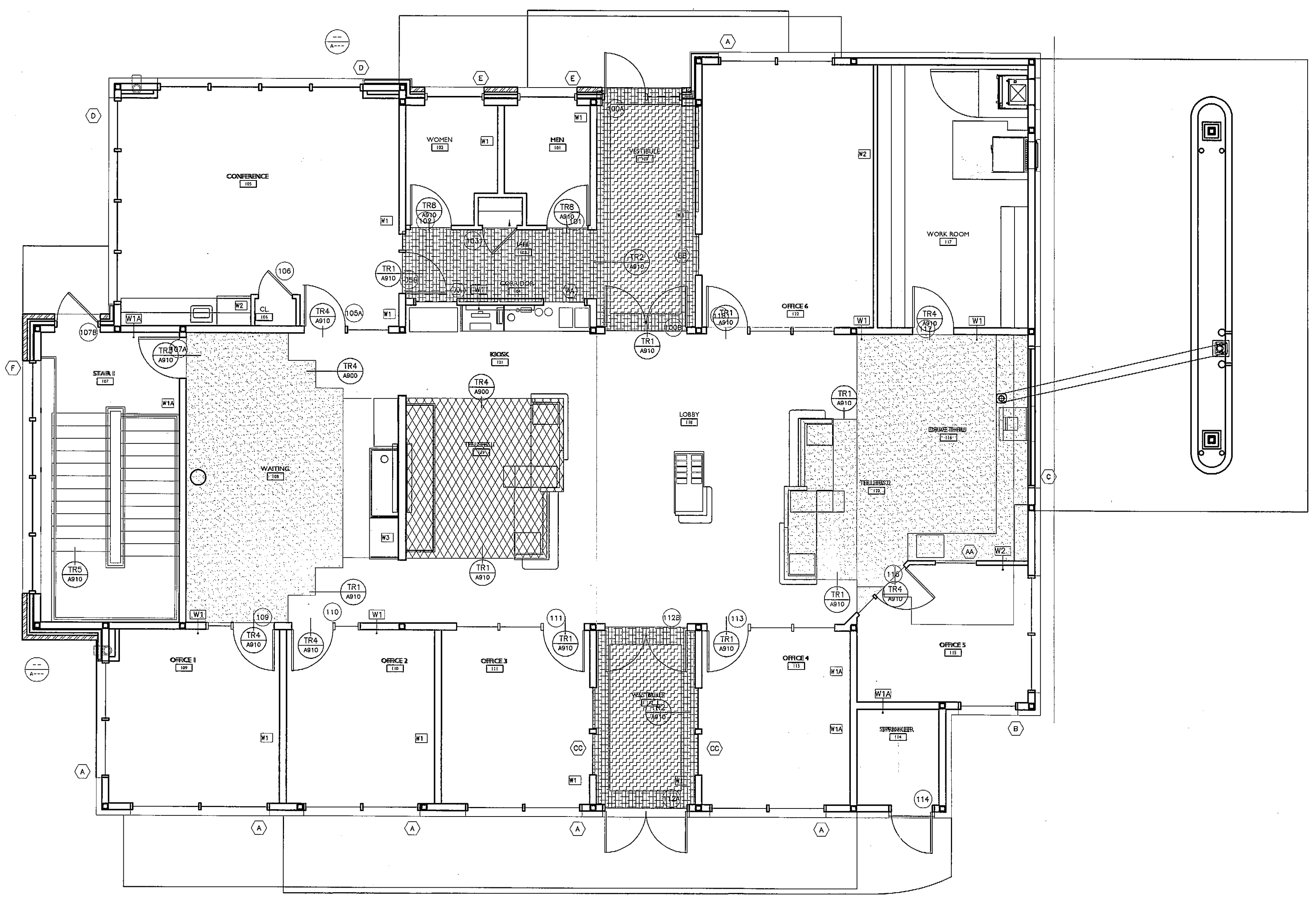

AI FLOOR PATTERN PLAN, FIRST FLOOR

3/16"=1'-0"

- C1
- C3
- T1
- EM1
- VCT1
- VCT2

A13 LEGEND

NTS

<p>1. ARCHITECT SHALL SELECT TRANSITION STRIP AND COLOR 2. CENTER TRANSITION / REDUCER STRIP UNDER CENTER LINE OF DOOR</p> <p>TR1 CARPET TO TILE</p>	<p>1. ARCHITECT SHALL SELECT TRANSITION STRIP AND COLOR 2. CENTER TRANSITION / REDUCER STRIP UNDER CENTER LINE OF DOOR</p> <p>TR2 ENTRY MAT TO TILE</p>
<p>1. ARCHITECT SHALL SELECT TRANSITION STRIP AND COLOR 2. CENTER TRANSITION / REDUCER STRIP UNDER CENTER LINE OF DOOR</p> <p>TR3 CARPET TO RESILIENT</p>	<p>1. REFER TO INTERIOR FINISH FLOOR PATTERN PLAN FOR LIMITATIONS OF FLOORING</p> <p>TR4 CARPET TO CARPET</p>
<p>1. ARCHITECT SHALL SELECT HOODING AND LANDING MATERIAL AND COLOR</p> <p>TR5 STAIR TREAD TO LANDING</p>	<p>1. TO MEET ADA REQUIREMENTS: THE RESILIENT STAIR NOSING SHALL BE DIRECTLY AND SECURELY ANCHORED TO THE STEP EDGE AND THE RISER MATERIAL SCREWED TO ABOUT THE BOTTOM OF THE STAIR TREAD NOSING.</p> <p>TR6 STAIR TREAD TO RISER</p>
<p>1. ARCHITECT SHALL SELECT TRANSITION STRIP AND COLOR 2. CENTER TRANSITION / REDUCER STRIP UNDER CENTER LINE OF DOOR</p> <p>TR7 RESILIENT TO RUBBER</p>	<p>1. ARCHITECT SHALL SELECT TRANSITION STRIP AND COLOR 2. CENTER TRANSITION / REDUCER STRIP UNDER CENTER LINE OF DOOR</p> <p>TR8 TILE TO TILE</p>

A17 TRANSITION DETAILS

3"=1'-0"

REVISIONS		
#	DATE	DESCRIPTION
1	10/05/11	ISSUED FOR PERMITTING ONLY

DATE:	10-05-11
PROJECT #:	030311
DRAWN BY:	DLP
CHECKED BY:	SWG
DRAWING SCALE:	1/4"=1'-0"

SHEET TITLE
FINISH FLOOR PLANS
TRANSITIONAL DETAILS

A900

© COPYRIGHT 1985-2008
REPRODUCTION OR REUSE OF THIS
DOCUMENT WITHOUT WRITTEN
PERMISSION OF GAWRON TURGEON
ARCHITECTS IS PROHIBITED.