

Neokraft
S I G N S

Neokraft Signs Inc.
686 Main Street
Lewiston, Maine 04240
Telephone: 207.782.9654
Facsimile: 207.782.0009
1.800.339.2258
http://www.neokraft.com

Custom Sign Fabrication

These plans are the exclusive property of Neokraft Signs, Inc. and are the result of the original work of its employees. They are submitted to Neokraft's client for the sole purpose of consideration of whether to purchase these plans or to purchase from Neokraft a sign manufactured according to these plans.

Distribution or exhibition of these plans to anyone other than employees of said client, or use of these plans to construct a sign similar to the one embodied herein, is expressly forbidden. In the event that such exhibition or construction occurs, Neokraft expects to be reimbursed \$1500 in compensation for time and effort entailed in creating these plans.

cPort Credit Union
FL015546

Location: 285 Forest Avenue
Portland, Maine

Drawing No.: 1 of 5

Drawn by: BK/PFAT Rep.: PM

Date: 04.12.2011

Rev.: 01.23.2012, 02.15.2012

Lead No.: FL015546

Gen Ref.: 12427, 10/12227,
10/11817, 06/5267

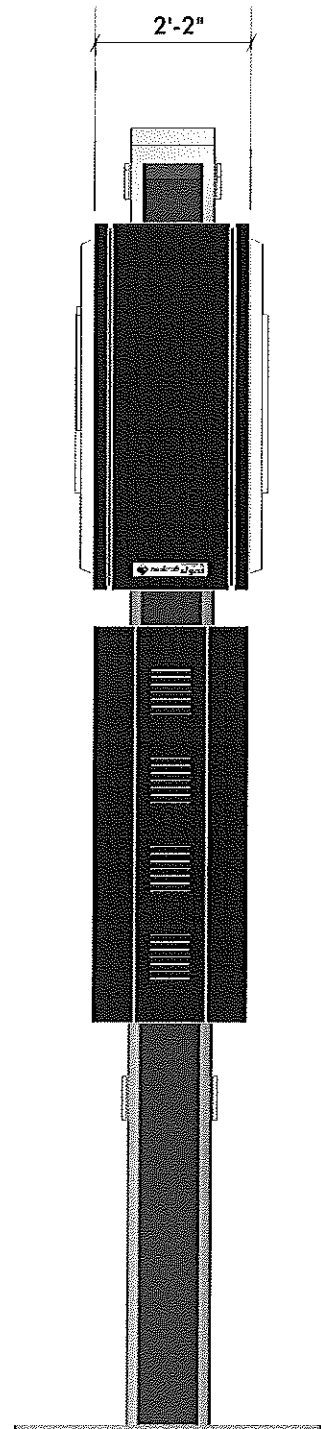

END VIEW (ROAD SIDE)
SCALE: 3/8" = 1'-0"

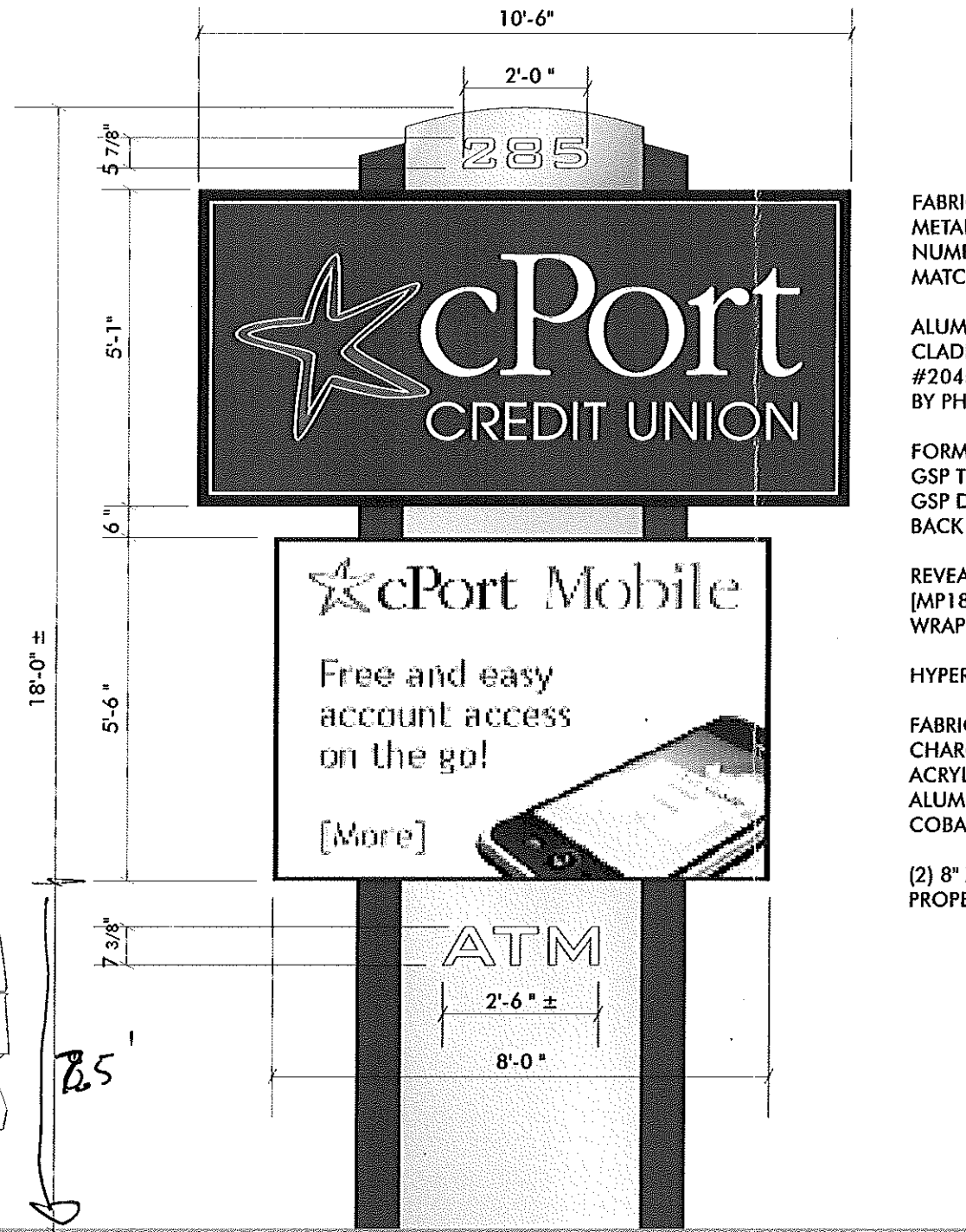

A DOUBLE FACE INTERNALLY ILLUMINATED PYLON SIGN
SCALE: 3/8" = 1'-0" (1) REQUIRED

97 1/2 SQ. FT.

FABRICATED ALUMINUM HEADER PAINTED CHARCOAL GRAY METALLIC [MP18133] WITH 1/2" THICK WHITE ACRYLIC ADDRESS NUMERALS, STUD MOUNTED; ALUMINUM ACCENTS PAINTED TO MATCH GSP TRANS COBALT BLUE VINYL (230-157)

ALUMINUM CABINET—2" ALUMINUM ANGLE FRAME WITH .080 CLADDING; S/C RETRO BODY #2040 WITH S/C 2 1/4" RETAINER #2045, ALL PAINTED BLACK; WHITE LED LIGHTING, CONTROLLED BY PHOTO CELL

FORMED AND EMBOSSED LEXAN FACES WITH LOGO GRAPHICS: GSP TRANS COBALT BLUE VINYL (230-157) BACKGROUND WITH GSP DEEP SKY BLUE (230-147) STAR, KNOCKED OUT GRAPHICS, ALL BACK SPRAY PAINTED WHITE (SEE PG. 2 FOR FACE DETAILS)

REVEAL—ALUMINUM PAINTED CHARCOAL GRAY METALLIC [MP18133] WITH TRANS GSP COBALT BLUE VINYL [230-157] END WRAPS

HYPERION EMD: 16MM, 96 X 144 RGB MATRIX

FABRICATED ALUMINUM "CENTER" POLE COVER PAINTED CHARCOAL GRAY METALLIC [MP18133] WITH 1/2" THICK WHITE ACRYLIC "ATM" LETTERS STUD MOUNTED; BREAK FORMED ALUMINUM "OUTER" POLE COVERS PAINTED TO MATCH GSP TRANS COBALT BLUE VINYL (230-157)

(2) 8" X 8" STEEL POLES SET IN CONCRETE; 5'-0" SETBACK FROM PROPERTY LINE; ELECTRICAL TO SIGN LOCATION BY OWNER

$$\begin{aligned}
 & - 5'1" \times 10'6" = 53.375 \text{ sq ft} \\
 & \quad 6'1" \times 12'1" = \\
 & - 5.5 \times 8 = 44 \\
 & - 7.375 \times 30 = 1.536 \\
 & \quad \quad \quad \underline{\quad \quad \quad} \\
 & \quad \quad \quad 98.91
 \end{aligned}$$

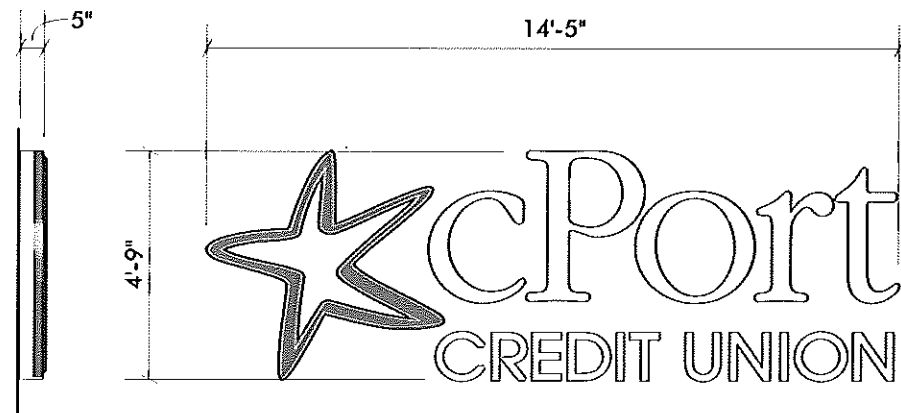

B INTERNALLY LIT WALL ID (MAIN) (68 sq. ft)
SCALE: 1/4"=1'-0" (1) REQUIRED

4'9" x 14'5"
57" x 173" = 9,861" = 68,456

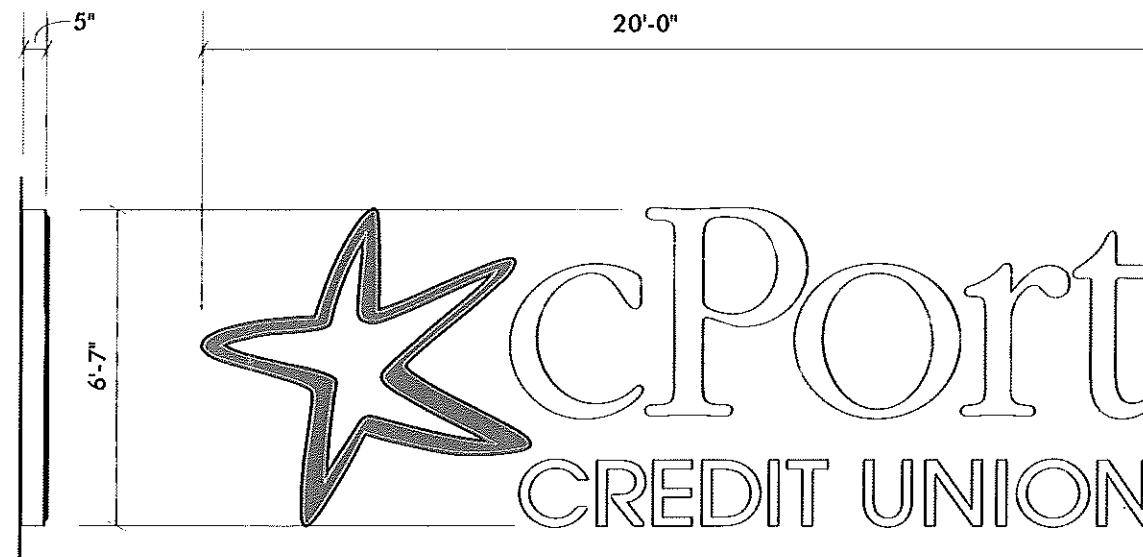

C INTERNALLY LIT WALL ID (FOREST AVE) (132 sq. ft)
SCALE: 1/4"=1'-0" (1) REQUIRED

79" x 240" = 18960" = 131.67



MAIN ENTRANCE ELEVATION — PARKING LOT
SCALE: 1/16"=1'-0" (APPROX. 80 lin. ft. FRONTAGE)

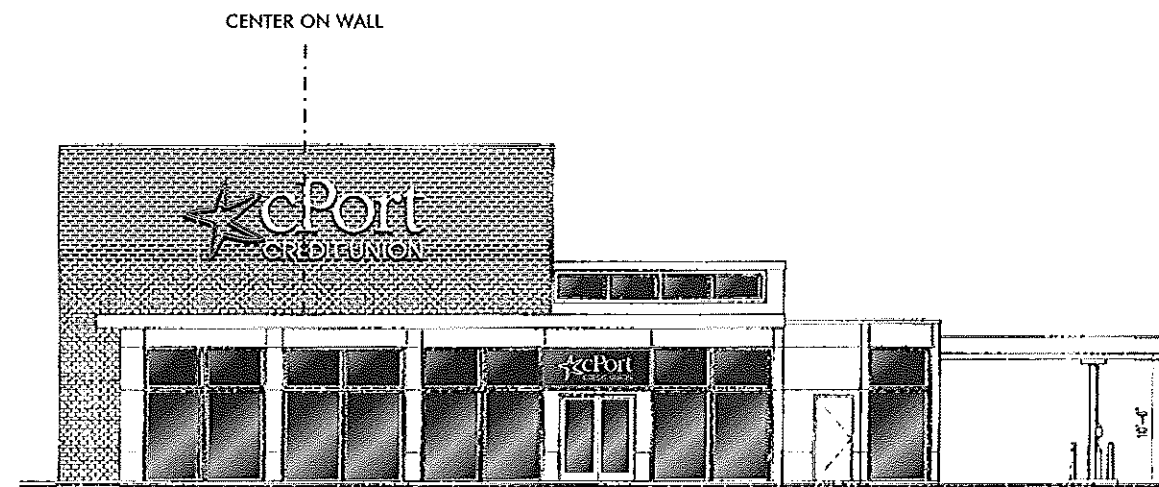

FOREST AVENUE ELEVATION
SCALE: 1/16"=1'-0" (APPROX. 80 lin. ft. FRONTAGE)

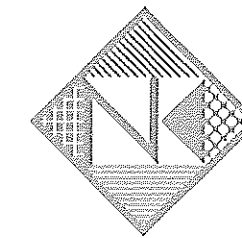

Neokraft
S I G N S

Neokraft Signs Inc.
686 Main Street
Lewiston, Maine 04240
Telephone: 207.782.9654
Facsimile: 207.782.0009
1.800.339.2258
http://www.neokraft.com

Custom Sign Fabrication

These plans are the exclusive property of Neokraft Signs, Inc. and are the result of the original work of its employees. They are submitted to Neokraft's client for the sole purpose of consideration of whether to purchase these plans or to purchase from Neokraft a sign manufactured according to these plans.

Distribution or exhibition of these plans to anyone other than employees of said client, or use of these plans to construct a sign similar to the one embodied herein, is expressly forbidden. In the event that such exhibition or construction occurs, Neokraft expects to be reimbursed \$1500 in compensation for time and effort entailed in creating these plans.

**cPort Credit Union
FL015546**

Location: 285 Forest Avenue
Portland, Maine

Drawing No.: 2 of 5

Drawn by: BK/PFAT Rep.: PM

Date: 04.12.2011

Rev.: 01.23.2012, 02.15.2012

Lead No.: FL015546

Gen Ref.: 12427, 10/12227,
10/11817, 06/5267

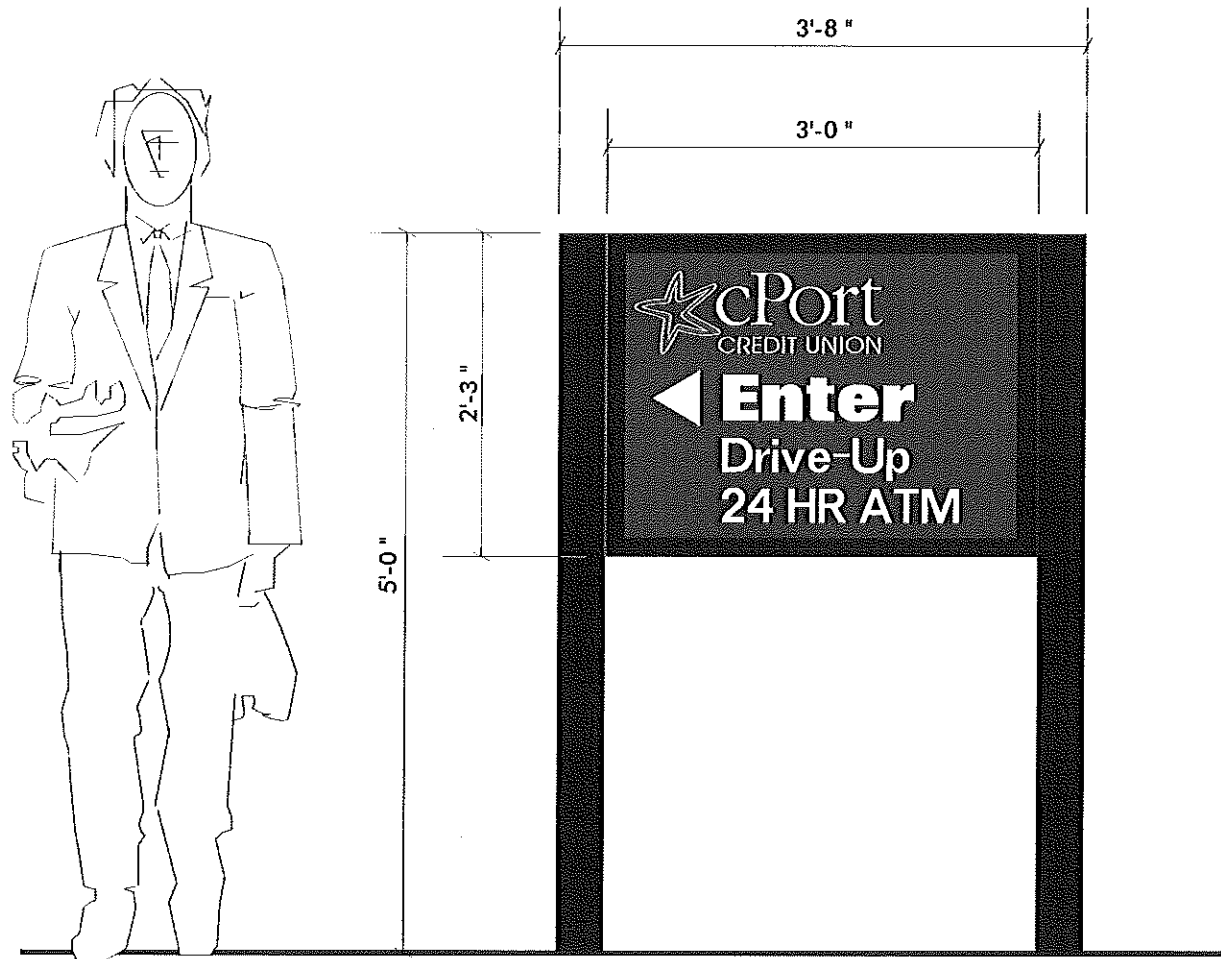

DOUBLE FACE INT. ILLUM. DIRECTIONAL SIGNS (TYPICAL)
 SCALE: 3/4"=1'-0" (3) TOTAL REQUIRED

EXTRUDED ALUMINUM CABINET ON (2) 4" STEEL SQUARE
 TUBES PAINTED BLACK; 3/16" THICK TRANSLUCENT WHITE
 LEXAN FACES WITH VINYL GRAPHICS:

BACKGROUND—GSP TRANS COBALT BLUE (230-157) WITH
 KNOCKED OUT TRANS WHITE GRAPHICS
 "STAR"—GSP DEEP SKY BLUE (230-147) BACKGROUND WITH
 TRANS WHITE BORDER

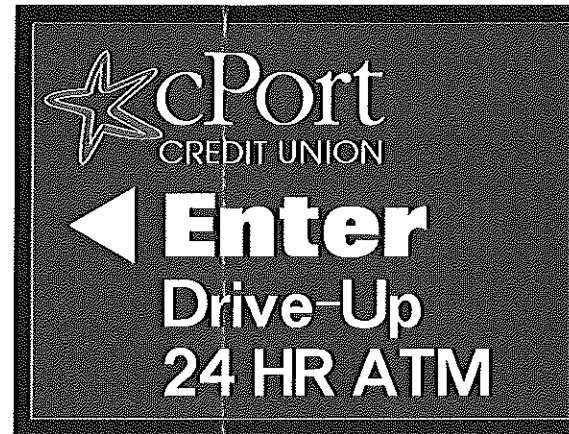

SIDE 1
SIGN D

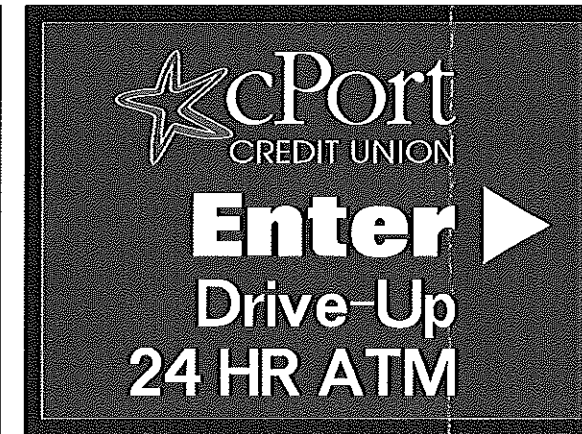

SIDE 2

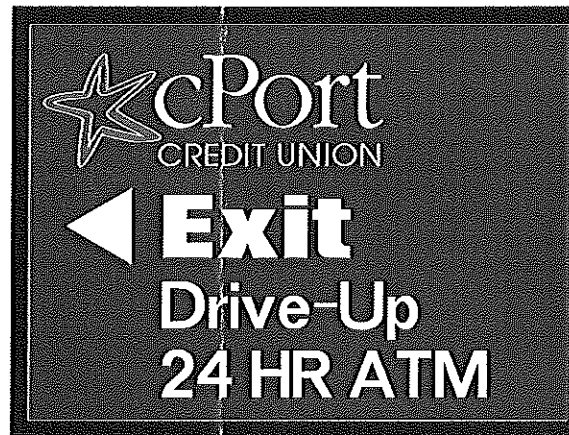

SIDE 1
SIGN E

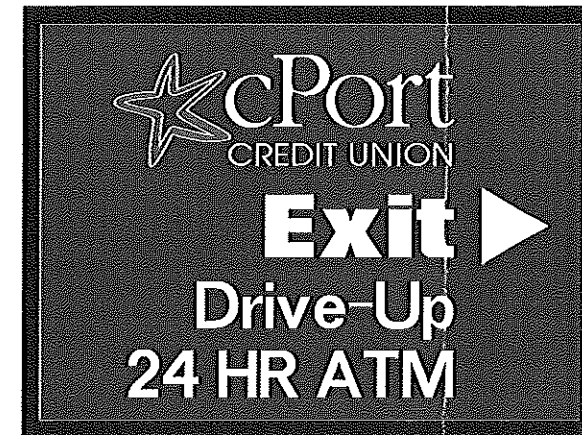

SIDE 2

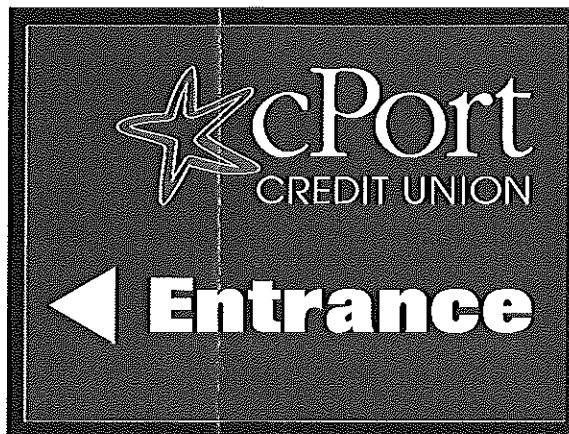

SIDE 1
SIGN F



SIDE 2

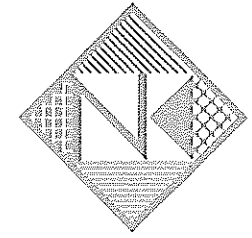

Neokraft
S I G N S

Neokraft Signs Inc.
 686 Main Street
 Lewiston, Maine 04240
 Telephone: 207.782.9654
 Facsimile: 207.782.0009
 1.800.339.2258
<http://www.neokraft.com>

Custom Sign Fabrication

These plans are the exclusive property of Neokraft Signs, Inc. and are the result of the original work of its employees. They are submitted to Neokraft's client for the sole purpose of consideration of whether to purchase these plans or to purchase from Neokraft a sign manufactured according to these plans.

Distribution or exhibition of these plans to anyone other than employees of said client, or use of these plans to construct a sign similar to the one embodied herein, is expressly forbidden. In the event that such exhibition or construction occurs, Neokraft expects to be reimbursed \$1500 in compensation for time and effort entailed in creating these plans.

cPort Credit Union
FL015546

Location: 285 Forest Avenue
 Portland, Maine

Drawing No.: 3 of 5

Drawn by: BK/PFAT Rep.: PM

Date: 04.12.2011

Rev.: 01.23.2012, 02.15.2012

Lead No.: FL015546

Gen Ref.: 12427, 10/12227,
 10/11817, 10/11094,
 06/5267

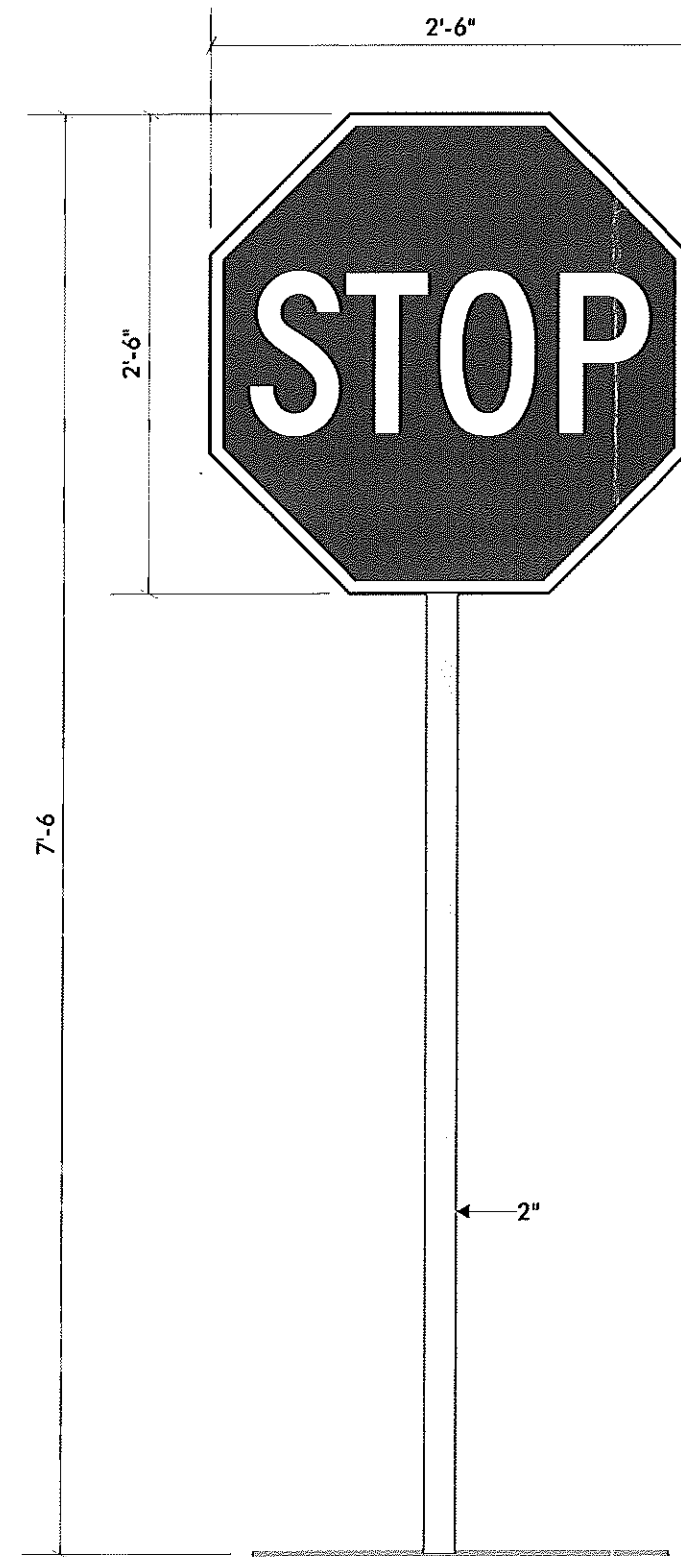
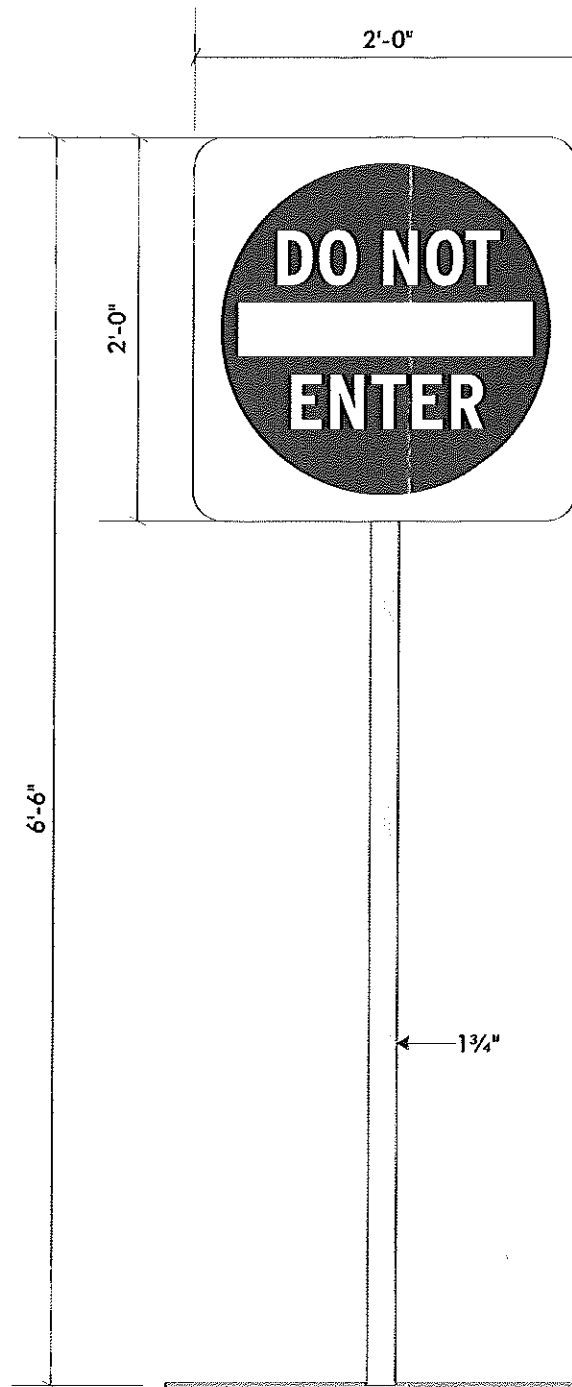
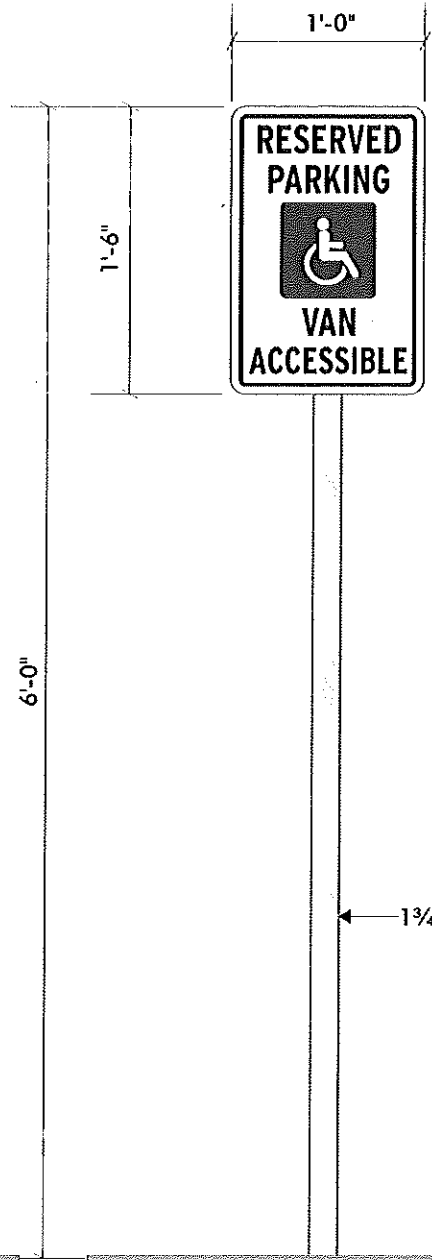

SIGN G— REGULATORY
SCALE: 1"=1'-0" (2) REQ'D

SIGN H— HANDICAP PARKING
SCALE: 1"=1'-0" (1) REQ'D

SIGN I— DO NOT ENTER
SCALE: 1"=1'-0" (1) REQ'D

SIGN J— STOP
SCALE: 1"=1'-0" (1) REQ'D

SIGNS G THRU J—
.063 ALUMINUM SIGNS WITH
1 3/4" and 2" SQUARE GALVANIZED STEEL TUBES

REFLECTIVE VINYL GRAPHICS

INSTALL IN LOCATIONS SHOWN ON SITE PLAN

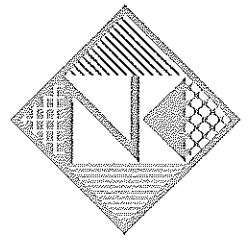

Neokraft
S I G N S

Neokraft Signs Inc.
686 Main Street
Lewiston, Maine 04240
Telephone: 207.782.9654
Facsimile: 207.782.0009
1.800.339.2258
<http://www.neokraft.com>

Custom Sign Fabrication

These plans are the exclusive property of Neokraft Signs, Inc. and are the result of the original work of its employees. They are submitted to Neokraft's client for the sole purpose of consideration of whether to purchase these plans or to purchase from Neokraft a sign manufactured according to these plans.

Distribution or exhibition of these plans to anyone other than employees of said client, or use of these plans to construct a sign similar to the one embodied herein, is expressly forbidden. In the event that such exhibition or construction occurs, Neokraft expects to be reimbursed \$1500 in compensation for time and effort entailed in creating these plans.

cPort Credit Union
FL015546

Location: 285 Forest Avenue

Portland, Maine

Drawing No.: 4 of 5

Drawn by: BK/PFAT Rep.: PM

Date: 04.12.2011

Rev.: 01.23.2012, 02.15.2012

Lead No.: FL015546

Gen Ref.: 12427, 10/12227,

10/11817, 10/11094,

06/5267

FINAL SITE PLAN WHICH WAS SUBMITTED ON 7.28.11
 & SUBSEQUENTLY APPROVED BY THE CITY.
 -FOR REFERENCE-

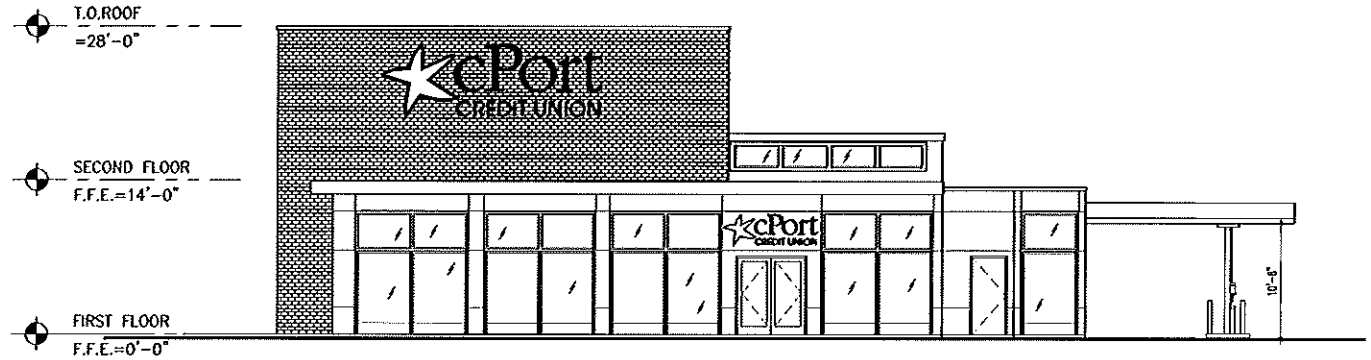

N1 FOREST AVENUE ELEVATION
 18'-1 1/2"

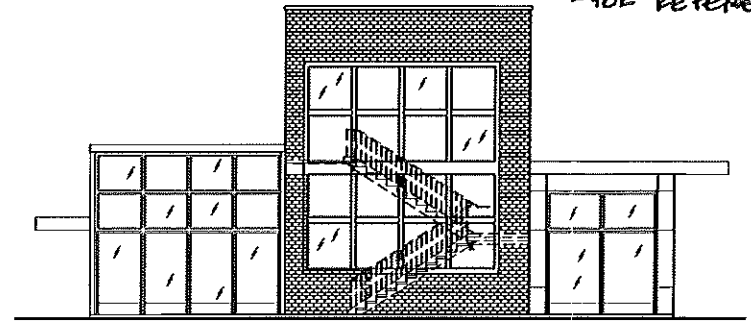

N12 ACCESS ROAD ELEVATION
 15'-1 1/2"

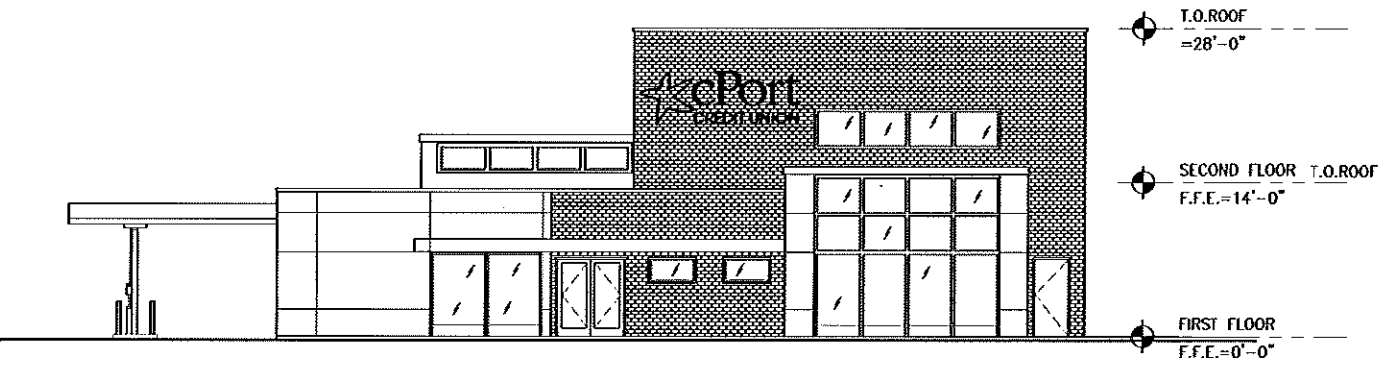

H1 MAIN ENTRANCE ELEVATION - PARKING LOT
 18'-1 1/2"

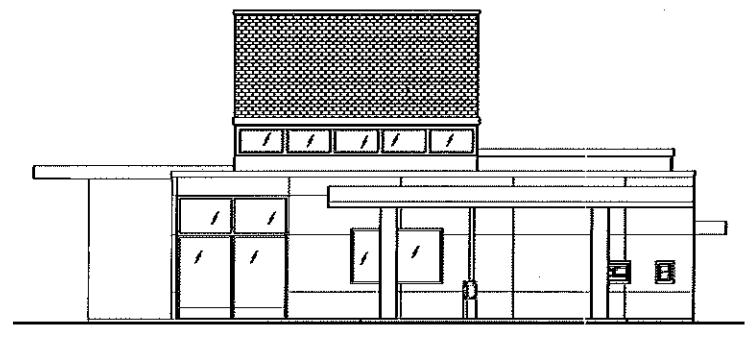

H1 DRIVE-THRU ELEVATION
 15'-1 1/2"

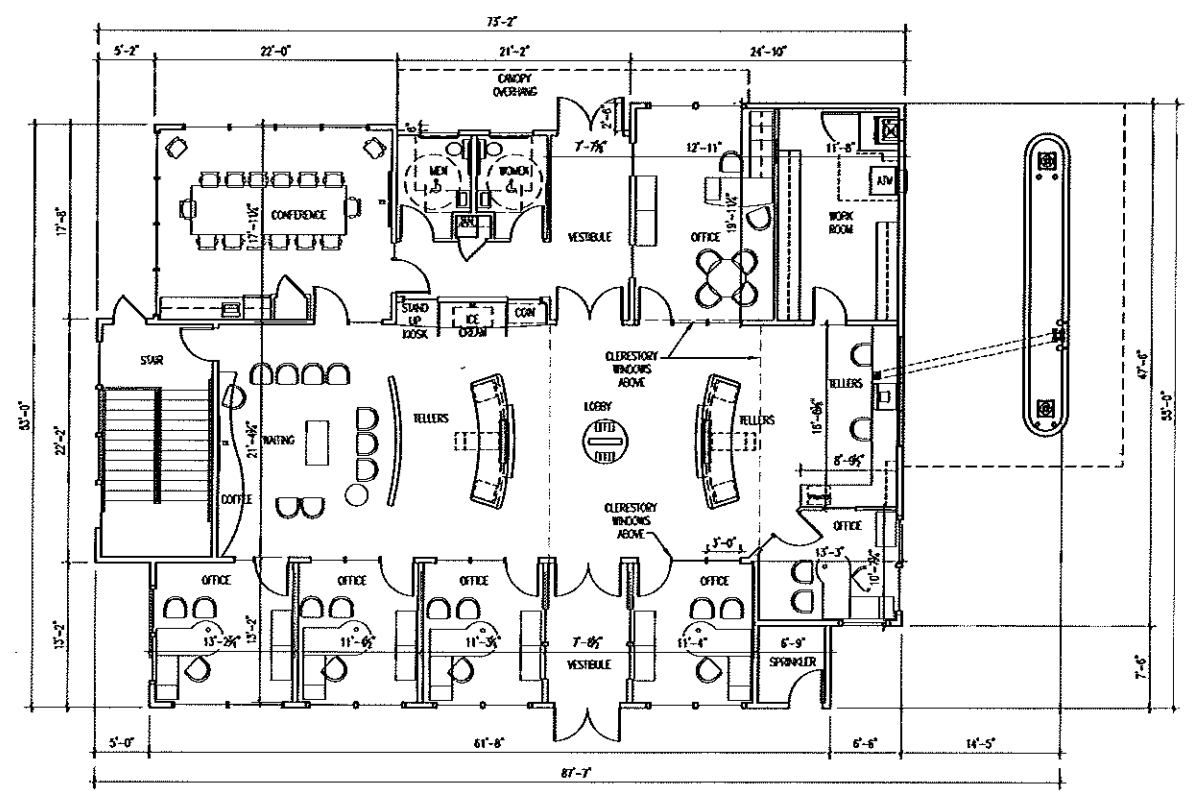

A1 PROPOSED FIRST FLOOR PLAN
 15'-1 1/2" 3/11/11 SE

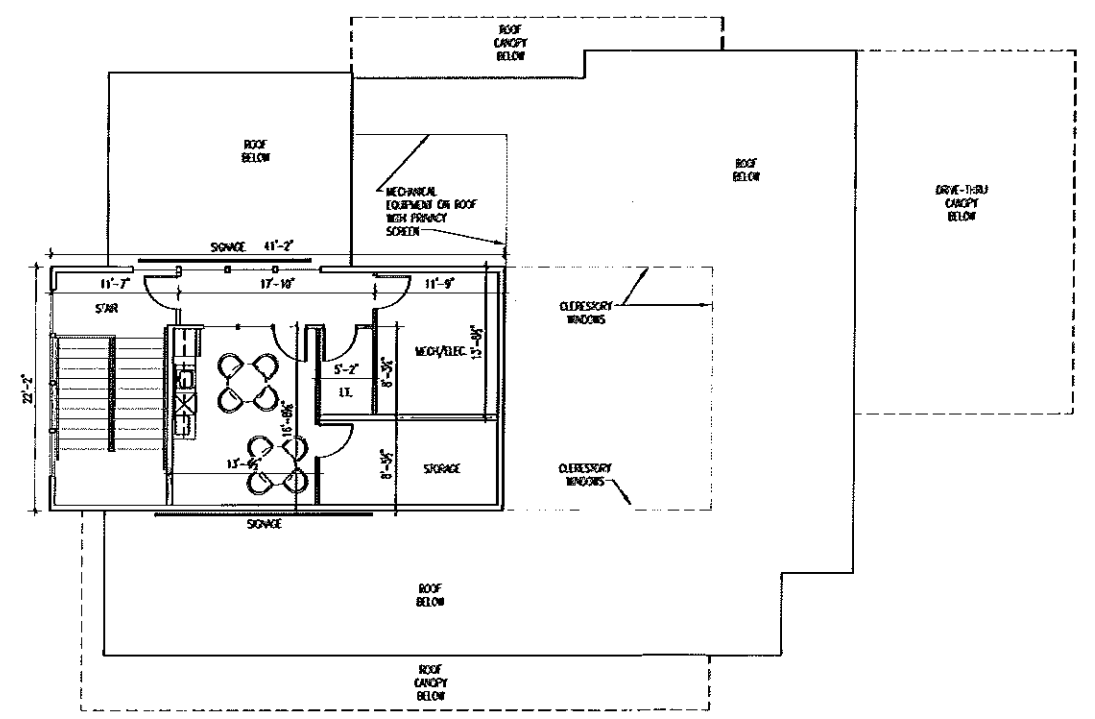

A12 PROPOSED PARTIAL SECOND FLOOR PLAN
 15'-1 1/2" 4/25/11



| REVISIONS | | |
|-----------|------|-------------|
| # | DATE | DESCRIPTION |
| | | |
| | | |

| | |
|---------------|------------|
| DATE | 06-17-11 |
| PROJECT # | 030311 |
| DRAWN BY | DLP |
| CHECKED BY | SWG |
| DRAWING SCALE | 1/4"=1'-0" |

SHEET TITLE
 FLOOR PLAN

A100

© COPYRIGHT 1985-2008
 REPRODUCED ON BLANK OF THIS
 DOCUMENT WITHOUT WRITTEN
 PERMISSION OF GAWRON TURGEON
 ARCHITECTS INCORPORATED