

KEY PLAN

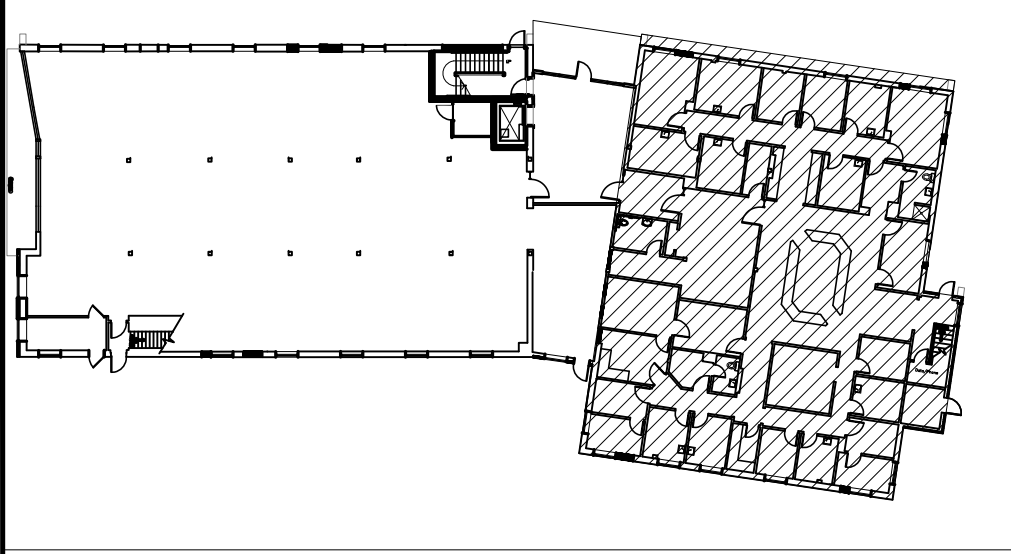

1 FIRST FLOOR PLAN
SCALE: 1/4"=1'-0"

* DOOR SCHEDULE *

#	LOCATION	SIZE	DOOR		THRESH	FRAME	RATING	HARDWARE REMARKS
			Type	Material				
1	RESTROOM 39	3' x 7' x 1-3/4"	2	WOOD		METAL	-	PRIVACY
2	HOUSE KEEPING 38	3' x 7' x 1-3/4"	2	WOOD		METAL	-	CLASSROOM
3	OFFICE 37	EXISTING						MOVE FROM EXAM 27
4	EXAM 26	EXISTING						MOVE FROM MA OFFICE
5	MA OFFICE	EXISTING						MOVE FROM EXAM 26
6	RESTROOM 24	3' x 7' x 1-3/4"	2	WOOD		METAL	-	PRIVACY
7	MED CLOSET 28	3' x 7' x 1-3/4"	2	WOOD		METAL	-	CLASSROOM
8	OFFICE 29	EXISTING						RELOCATE EXISTING
9	CLEAN 23	2'3" x 7' x 1-3/4"	2	WOOD		METAL	-	CLASSROOM
10	MA OFFICE 22	3' x 7' x 1-3/4"	2	WOOD		METAL	-	CLASSROOM
11	PA OFFICE 17	EXISTING						RELOCATE EXISTING
12	CORRIDOR-WAITING	3' x 7' x 1-3/4"	1	WOOD		METAL	-	KEYPAD???
13	OPERATOR 41	3' x 7' x 1-3/4"	2	WOOD		METAL	-	CLASSROOM
14	STAFF BREAK RM 42	3' x 7' x 1-3/4"	1	WOOD		METAL	-	CLASSROOM
15	CORRIDOR	3' x 7' x 1-3/4"	1	WOOD		METAL	-	KEYPAD???
16	VNG 45	EXISTING						RELOCATE EXISTING
17	BILLING 55	EXISTING						RELOCATE FROM CORRIDOR
18	OFFICE 58	3' x 7' x 1-3/4"	2	WOOD		METAL	-	CLASSROOM
19	OFFICE 59	3' x 7' x 1-3/4"	2	WOOD		METAL	-	CLASSROOM
20	COPY/SUPPLY 49	3' x 7' x 1-3/4"	2	WOOD		METAL	-	CLASSROOM
21	HEARING AID 46	EXISTING						RELOCATE FROM CORRIDOR
22	CLOSET 63	3' x 7' x 1-3/4"	2	WOOD		METAL	-	CLASSROOM
23	CLOSET 63	3' x 7' x 1-3/4"	2	WOOD		METAL	-	CLASSROOM

Notes for new doors:
 1. All doors to have closers.
 2. All doors to have smoke and draft control per UL 1784 & NFPA 105.
 3. All corridor doors to meet NFPA 252 and UL 10C.
 4. All door hardware to meet accessibility standards.
 5. Verify all relocated doors meet ratings.

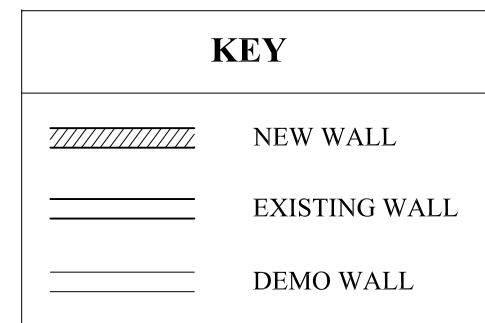
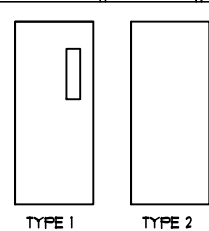

OWNER:
CHABOT ST. LLC

ARCHETYPE, P.A.
ARCHITECTS

48 Union Wharf Portland, Maine 04101
(207) 772-6022 Fax (207) 772-4056

Project:

43 BAXTER BLVD.

PORTLAND, MAINE

Revisions:

Date: February 7th, 2011
Scale: 1/4" = 1'-0"

Maxwell Kluger and Makaretz
First Floor Plan

A1-a