



www.baileysign.com
 9 Thomas Drive
 Col. Westbrook Executive Park
 Westbrook, ME 04092
 207-774-2843 / 1-800-539-SIGN
 Fax: 774-1193
 E-Mail: sales@baileysign.com

PLEASE NOTE:
 THIS IS A PROGRESS PRINT - FIELD MEASUREMENTS MAY OR MAY NOT NEED TO BE VERIFIED.
 THIS DESIGN IS THE EXCLUSIVE PROPERTY OF BAILEY SIGN INCORPORATED AND ALL RIGHTS TO ITS USE OR REPRODUCTION ARE RESERVED.
 THE ACCURACY OF THIS COLOR RENDERING IS LIMITED BY MEDIA AND OUTPUT DEVICES AND IS INTENDED FOR REPRESENTATIONAL USE ONLY. ACTUAL MANUFACTURING/GRAPHIC COLORS ALSO VARY DEPENDING ON PROCESSES & MATERIALS USED. 100% COLOR MATCHES OF SUBMITTED SPECIFICATIONS CAN NOT BE GUARANTEED.

IF AN ELECTRIC SIGN, THEN INSTALLATION MUST BE ACCOMPLISHED IN TOTAL COMPLIANCE WITH ARTICLE 600 OF THE NATIONAL ELECTRIC CODE, THE REQUIREMENTS OF UNDERWRITERS LABORATORY, CANADIAN STANDARDS ASSOCIATION AND/OR ANY APPLICABLE LOCAL CODES. THIS INCLUDES PROPER GROUNDING AND BONDING OF THE SIGN

ALL ELECTRICAL SIGNS REQUIRE ROUTINE MAINTENANCE.

VOLTAGE

APPROVAL

CLIENT

APPROVED _____ DATE _____

BAILEY SIGN REPRESENTATIVE

APPROVED _____ DATE _____

DESIGNATED COPY FOR:



ESTIMATING/OUTSOURCING

GRAPHICS

FABRICATION

ROUTER

PAINT

INSTALLATION

CUSTOMER / SIGN LOCATION

INFINITY FEDERAL CREDIT UNION

29 BAXTER BOULEVARD
 PORTLAND, MAINE

SALESPERSON: DE DRAWN BY: LWM

PS # D-047 W.C. #

SCALE 1/8" = 1' DATE 12/14/16

REVISION # / DATE / NOTES / INITIALS

DRAWING #

07758 C

SHEET ____ OF ____

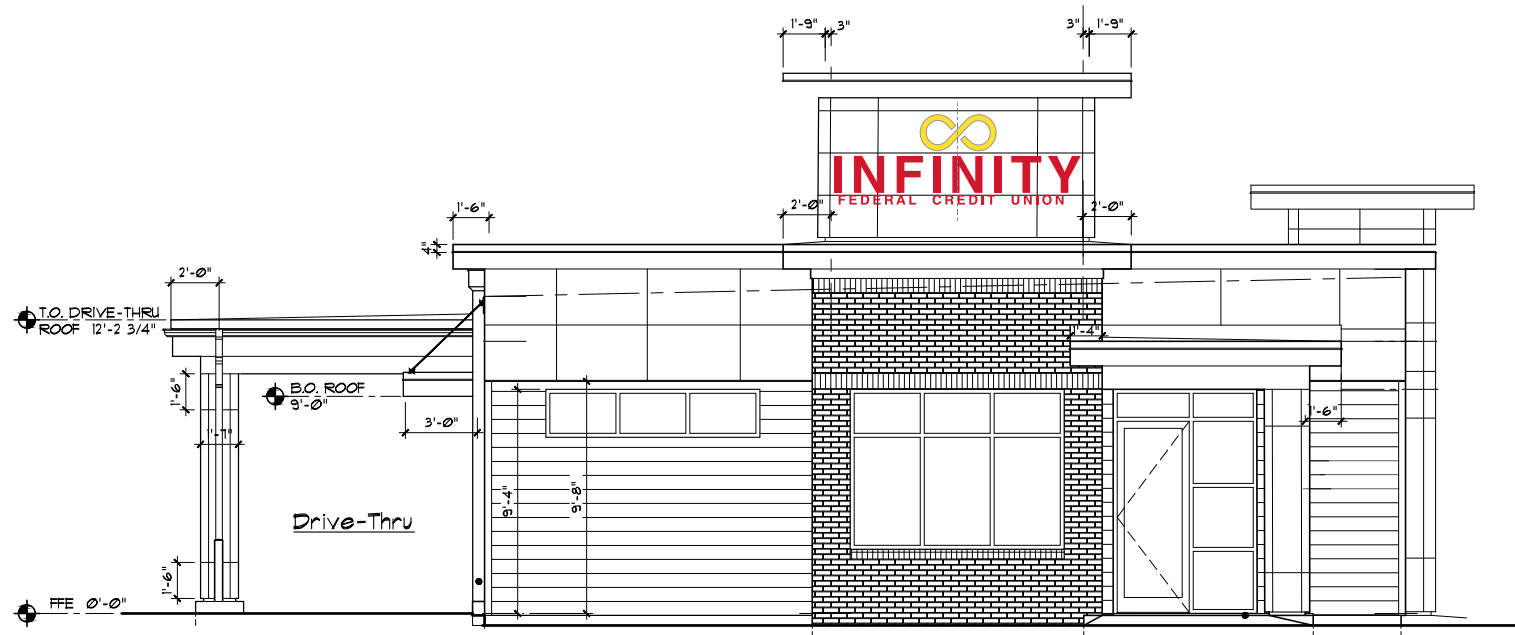

A FRONT ELEVATION - (Route One West)
 Scale: = 1'-0"

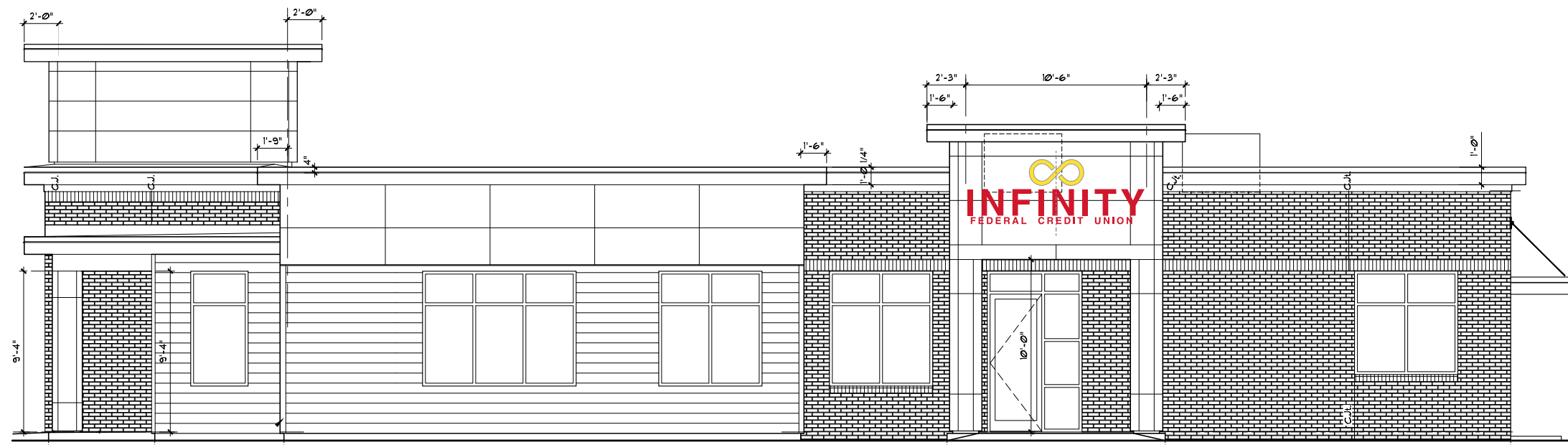

B RIGHT ELEVATION - (South)
 Scale: = 1'-0"

MAIN ENTRANCE

REF. DR. _____