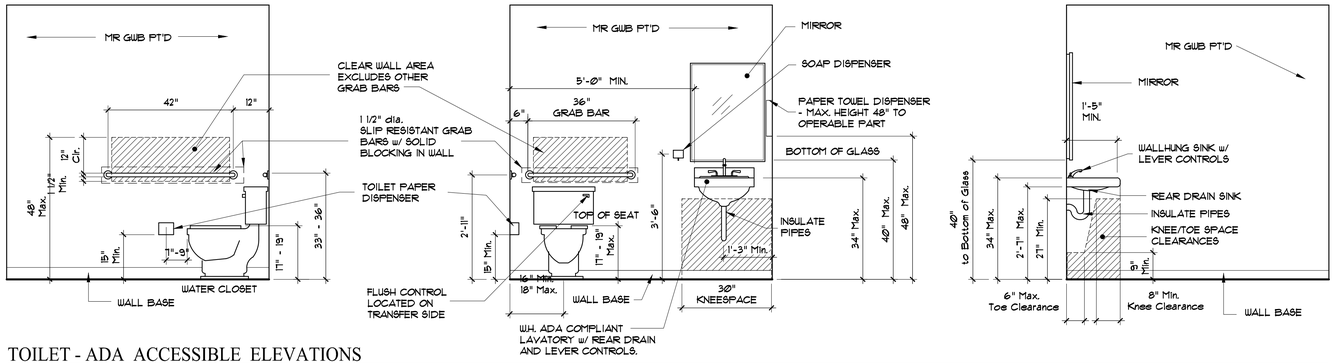

TOILET - ADA ACCESSIBLE ELEVATIONS

Scale: 1/2" = 1'-0"

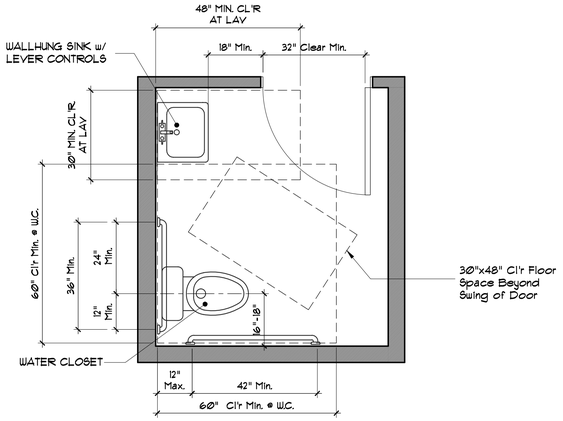

SINGLE USER TOILET - MINIMUM CLEARANCES

Scale: 1/2" = 1'-0"

REQUIRED FLOOR CLEARANCES FOR TYPICAL SINGLE OCCUPANCY TOILET

Scale: 1/2" = 1'-0"

1. DIMENSIONS ARE TO FINISH SURFACES.
2. IF DOOR SWINGS OUT THE MINIMUM LATCH-SIDE DOOR CLEARANCE IS 12" AT THE "PUSH SIDE".
3. AN IN-SWING DOOR IS ALLOWED TO OVERLAP CLEAR FLOOR SPACES FOR THE LAVATORY AND THE WATER CLOSET, NOT THE CLEAR 30"x48" FLOOR SPACE.

Convention	Description
36"	dimension showing English units (in inches unless otherwise specified) above the line and SI units (in millimeters unless otherwise specified) below the line
6"	dimension for small measurements
33"-36"	dimension showing a range with minimum - maximum
min	minimum
max	maximum
>	greater than
≥	greater than or equal to
<	less than
≤	less than or equal to
	boundary of clear floor space or maneuvering clearance
℄	centerline
	a permitted element or its extension
⇨	direction of travel or approach
	a wall, floor, ceiling or other element cut in section or plan
	a highlighted element in elevation or plan
	location zone of element, control or feature

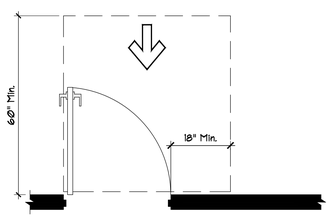

FRONT APPROACH, PULL SIDE

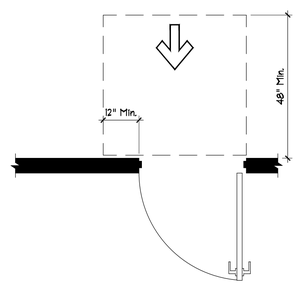

FRONT APPROACH, PUSH SIDE, DOOR PROVIDED WITH BOTH CLOSER AND LATCH

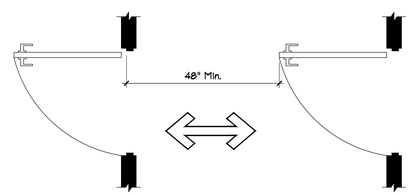

DOORS IN SERIES

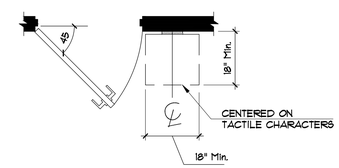

LOCATION OF TACTILE SIGNS AT DOORS

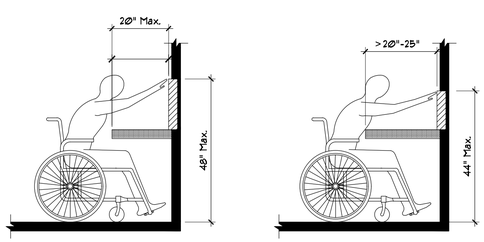

UNOBSTRUCTED HIGH FORWARD REACH

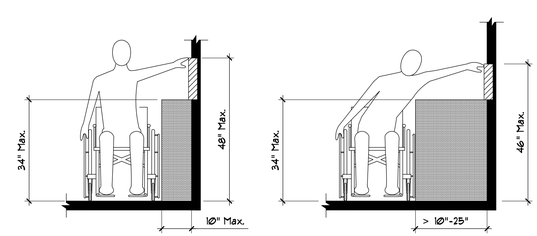

OBSTRUCTED HIGH SIDE REACH

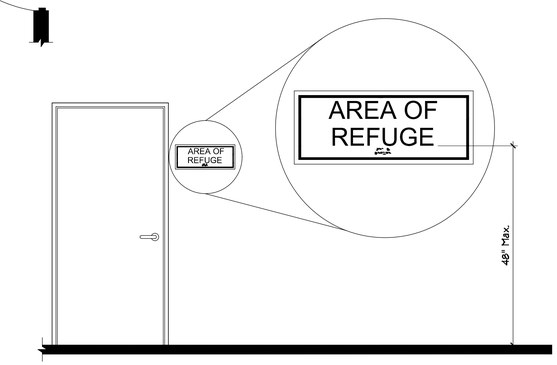

HEIGHT OF TACTILE CHARACTORS ABOVE FLOOR

ADA STANDARDS FOR ACCESSIBLE DESIGN

Scale: 1/2" = 1'-0"

99% PROGRESS SET 10-21-16

DiDonato Architects Commercial • Residential
Joe DiDonato
2124

400 US Route One, Suite A South
Falmouth, ME 04105
Tel: (207) 842-6260
Fax: (207) 842-6271
1 (800) 232-2253

tla inc.
creative ▪ design ▪ solutions

Rev. No.	Date	Description	Drawn by: JFD

Infinity Credit Union
29 Baxter Boulevard Portland, ME
CODE COMPLIANCE AND ADA SHEET

A0.1
sheet number
issued: -
project no. 1605