

112-F-11

Amendment to
beef up construction
on tech. loft
Tanny - single
means - stage
lights only
1-2 occupants. JAR

ADAM
671-5078

#100838

RECEIVED

SEP 11 2010

Dept. of Building Inspections
City of Portland Maine

29 Baxter Blvd
29 Baxter Blvd.

LUCID STAGE			
 Nanette D. Gutgsell 32 Tyng Street Portland, ME 04102 (207) 671-7969	BAXTER BOULEVARD EXISTING FLOOR PLAN		
	SCALE: 3/32" = 1'-0"	DATE: 9-10-10	DRAWN BY: NDG

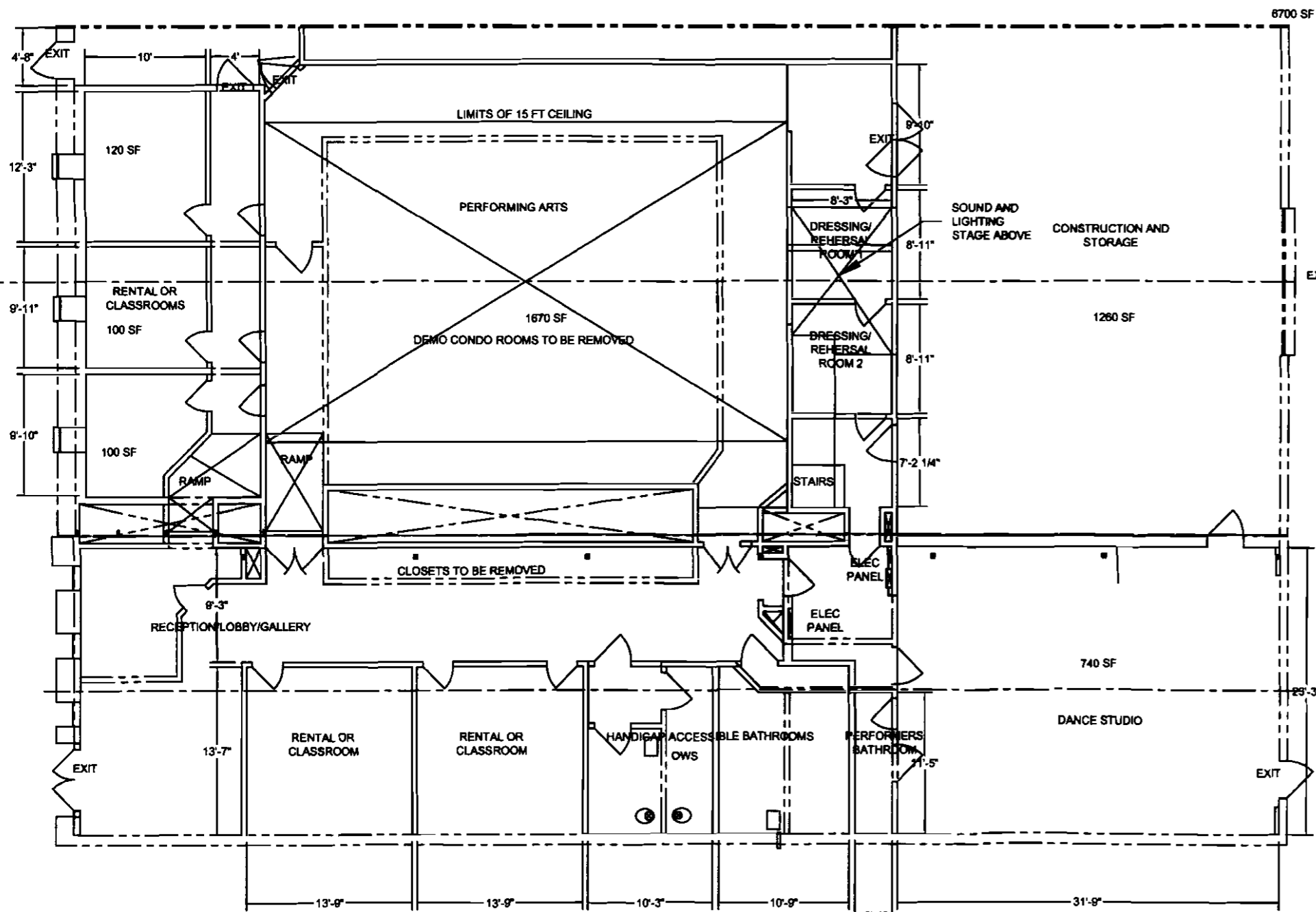
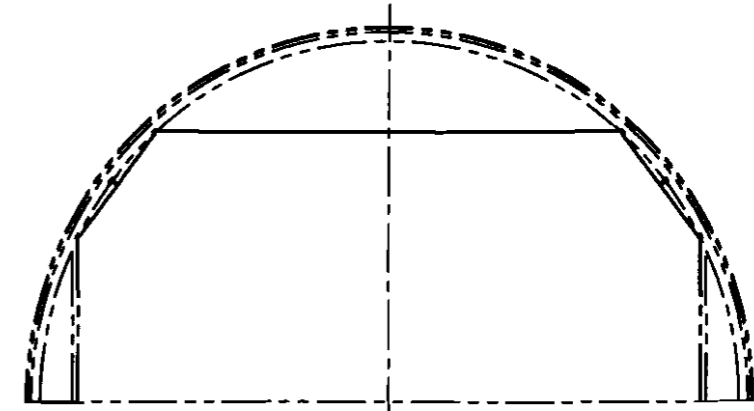
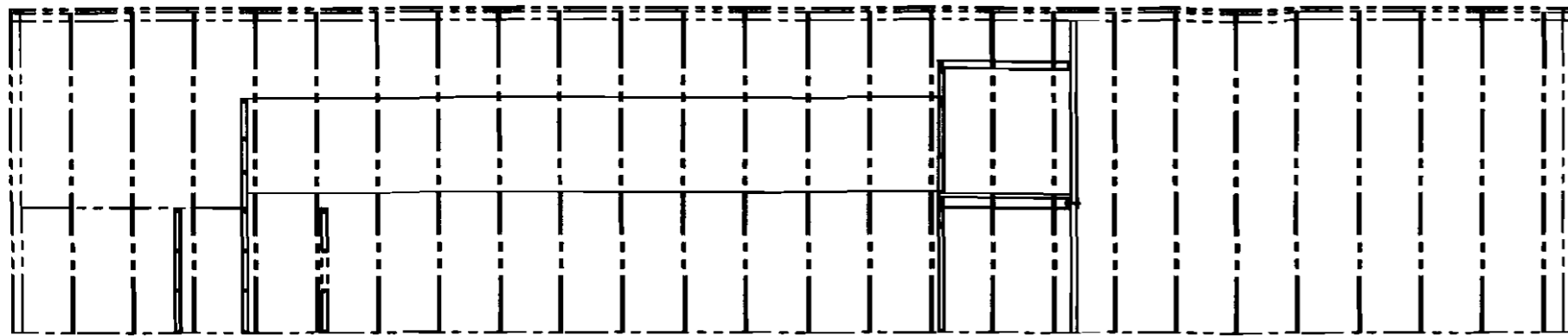

LUCID STAGE			
 Nanette D. Gutsell 32 Tyng Street Portland, ME 04102 (207) 671-7969	BAXTER BOULEVARD EXISTING WITH PROPOSED LAYOUT		
	SCALE: 3/32" = 1'-0"	DATE: 9-10-10	DRAWN BY: NDG

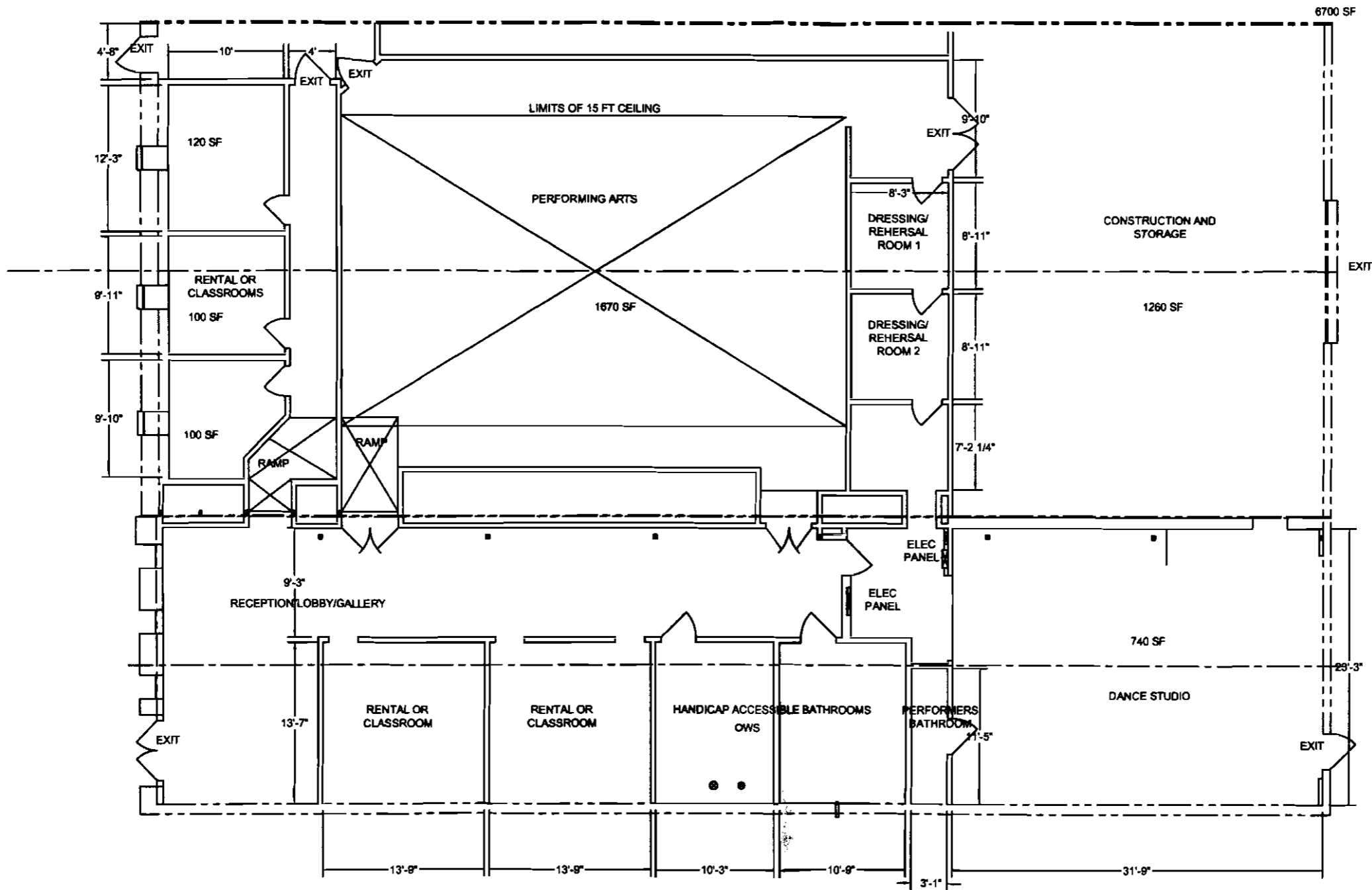

LUCID STAGE



Netette D. Gutzell
32 Tyng Street
Portland, ME 04102
(207) 671-7969

**BAXTER BOULEVARD
PROPOSED FLOOR
PLAN**

SCALE:
3/32" = 1'-0"

DATE:
9-10-10

DRAWN BY:
NDG

DRAWING No.:
3 of 6

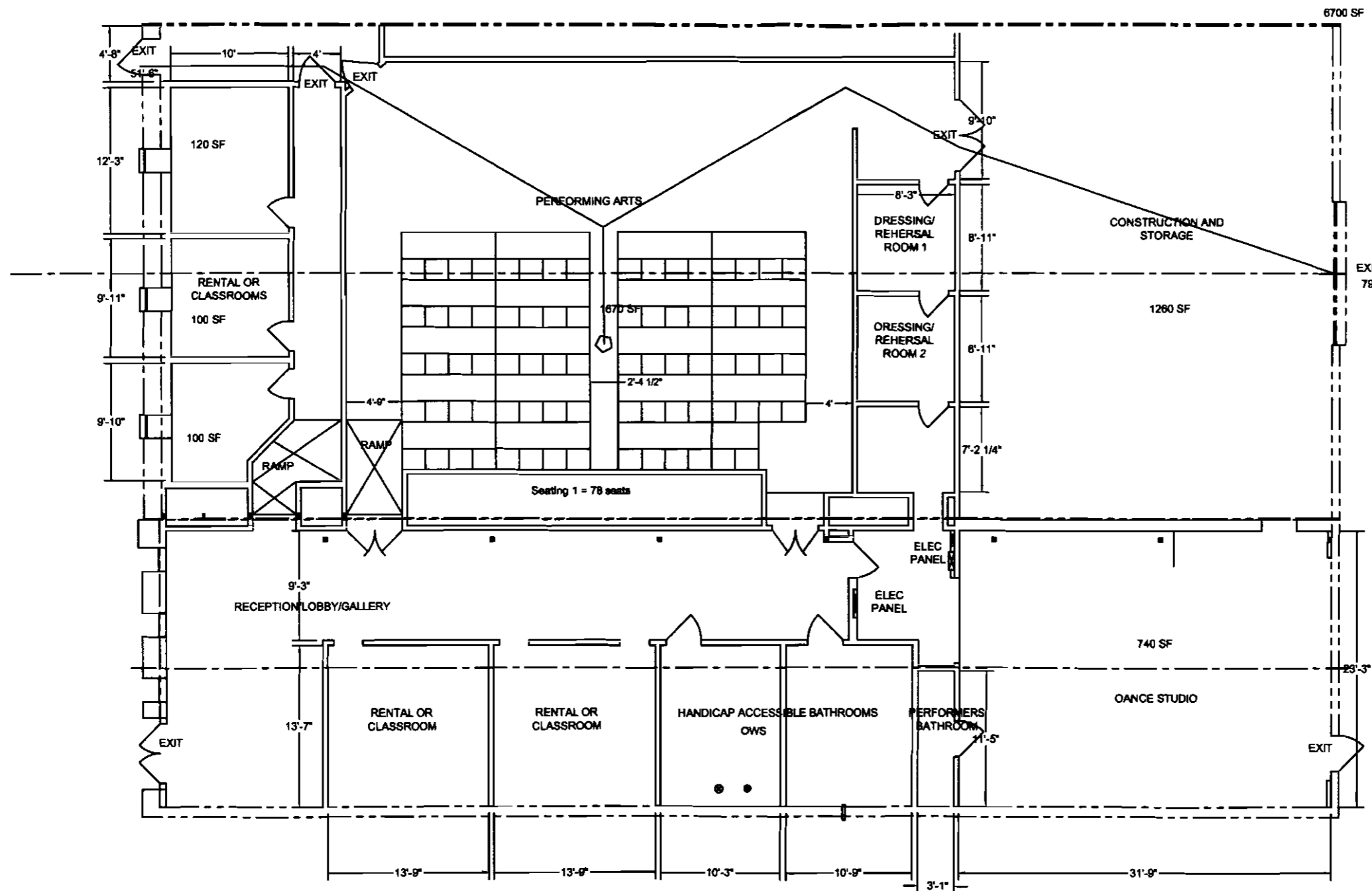

LUCID STAGE			
<p style="font-size: 8px; margin-top: 5px;">Nanette D. Gutgsell 32 Tyng Street Portland, ME 04102 (207) 671-7989</p>	BAXTER BOULEVARD PROPOSED SEATING PLAN 1		
	SCALE: 3/32" = 1'-0"	DATE: 9-10-10	DRAWN BY: NDG

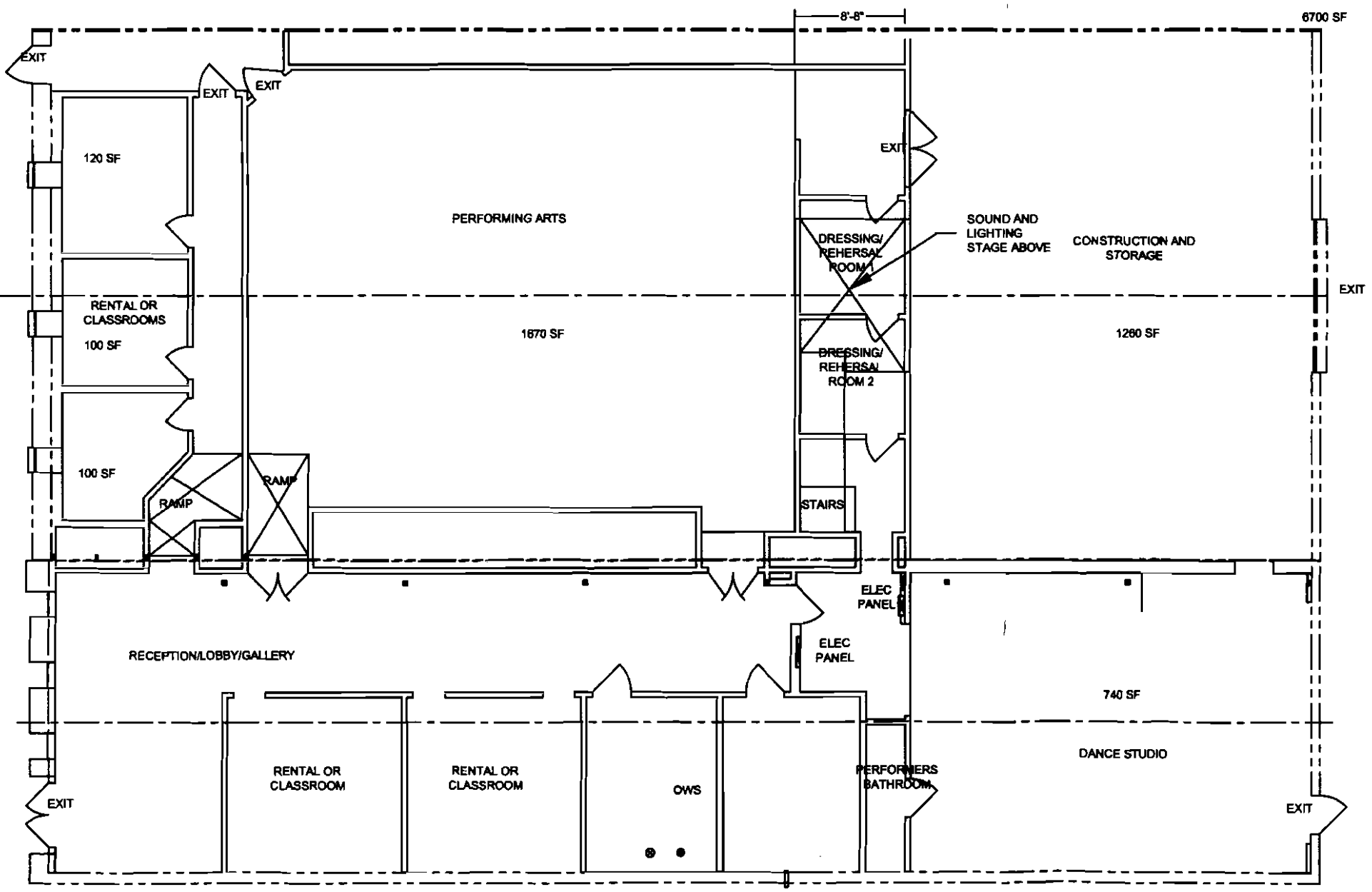
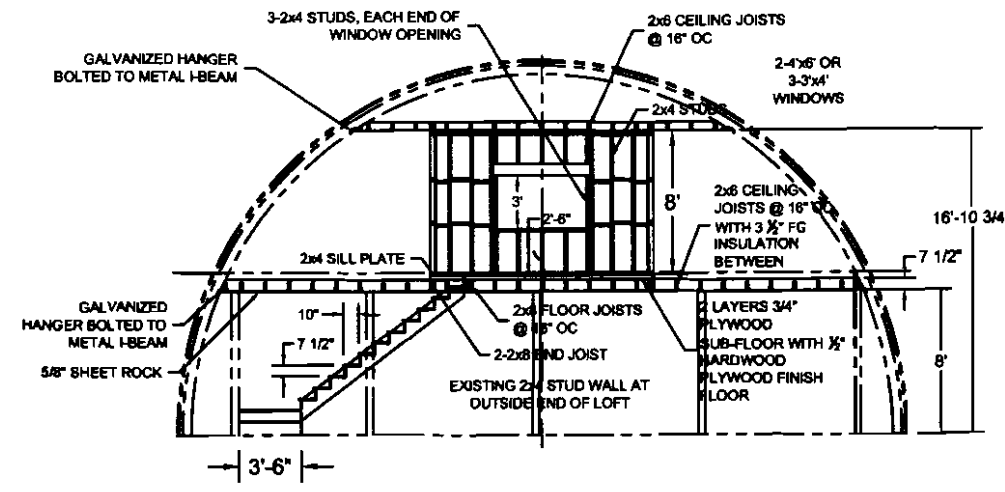
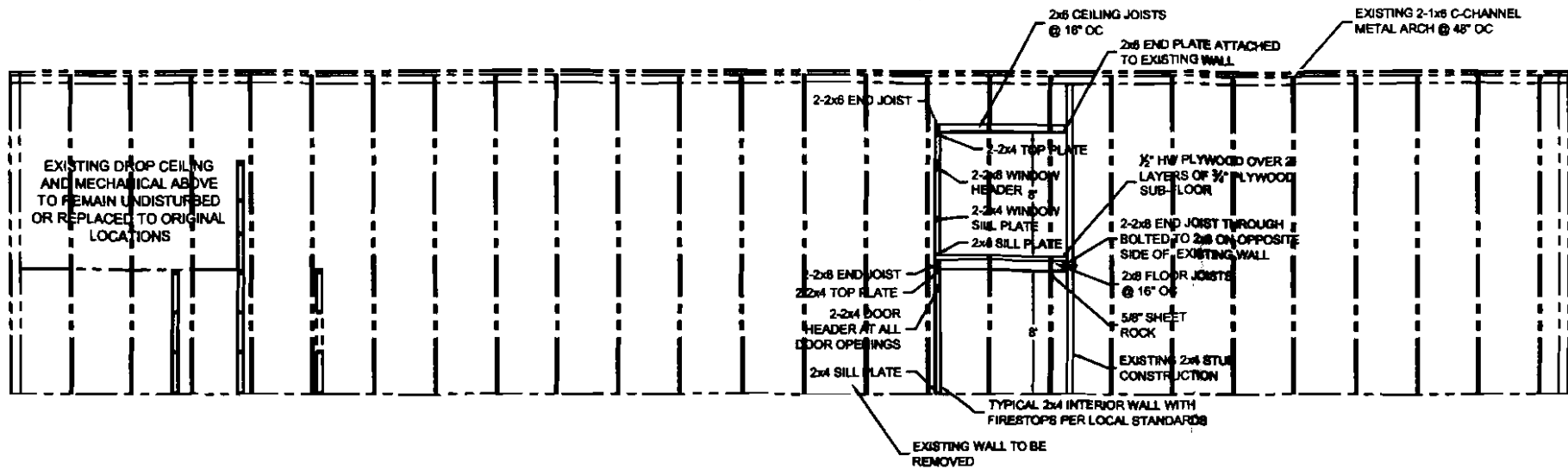

1. ALL NEW CONSTRUCTION TO BE METAL OR FIRE TREATED WOOD FRAMING WITH 5/8" FIRE RATED SHEETROCK
2. ALL REPAIRS TO EXISTING FRAMING AND FINISHES WILL MATCH EXISTING MATERIALS.

LUCID STAGE			
	BAXTER BOULEVARD PROPOSED LOFT FRAMING		
	Nanette D. Gutgsell 32 Tyng Street Portland, ME 04102 (207) 671-7969		
SCALE:	DATE:	DRAWN BY:	DRAWING No.:
3/32" = 1'-0"	9-10-10	NDG	6 of 6

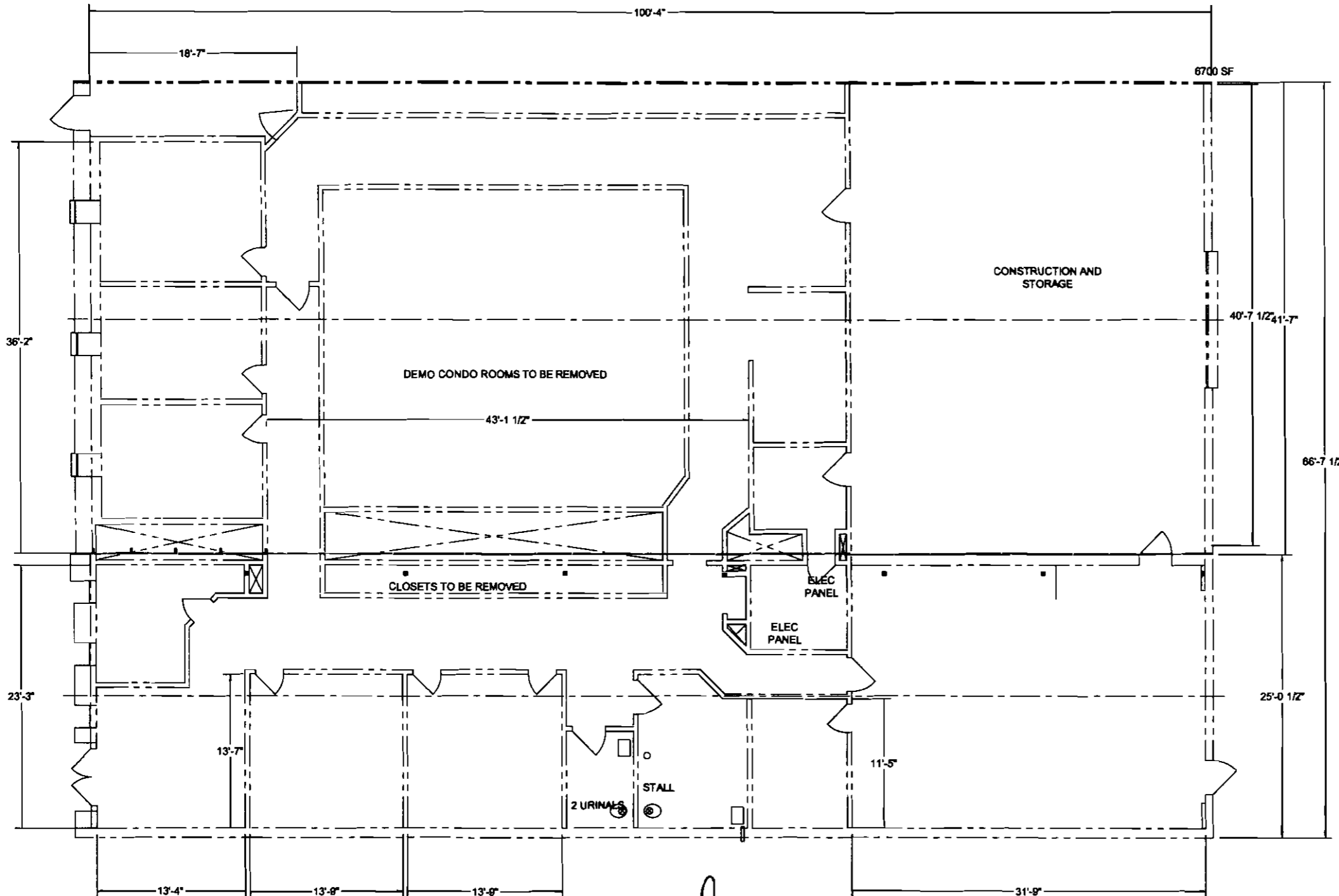

*112-F-11
29 Baxter Blvd*

RECEIVED
 SEP 22 2010
 Dept. of Building Inspections
 City of Portland Maine

BAXTER BOULEVARD EXISTING FLOOR PLAN			
 Nanette D. Gutgsell 32 Tyng Street Portland, ME 04102 (207) 671-7969	LUCID STAGE		
	SCALE: 3/32" = 1'-0"	DATE: 9-21-10	DRAWN BY: NDG

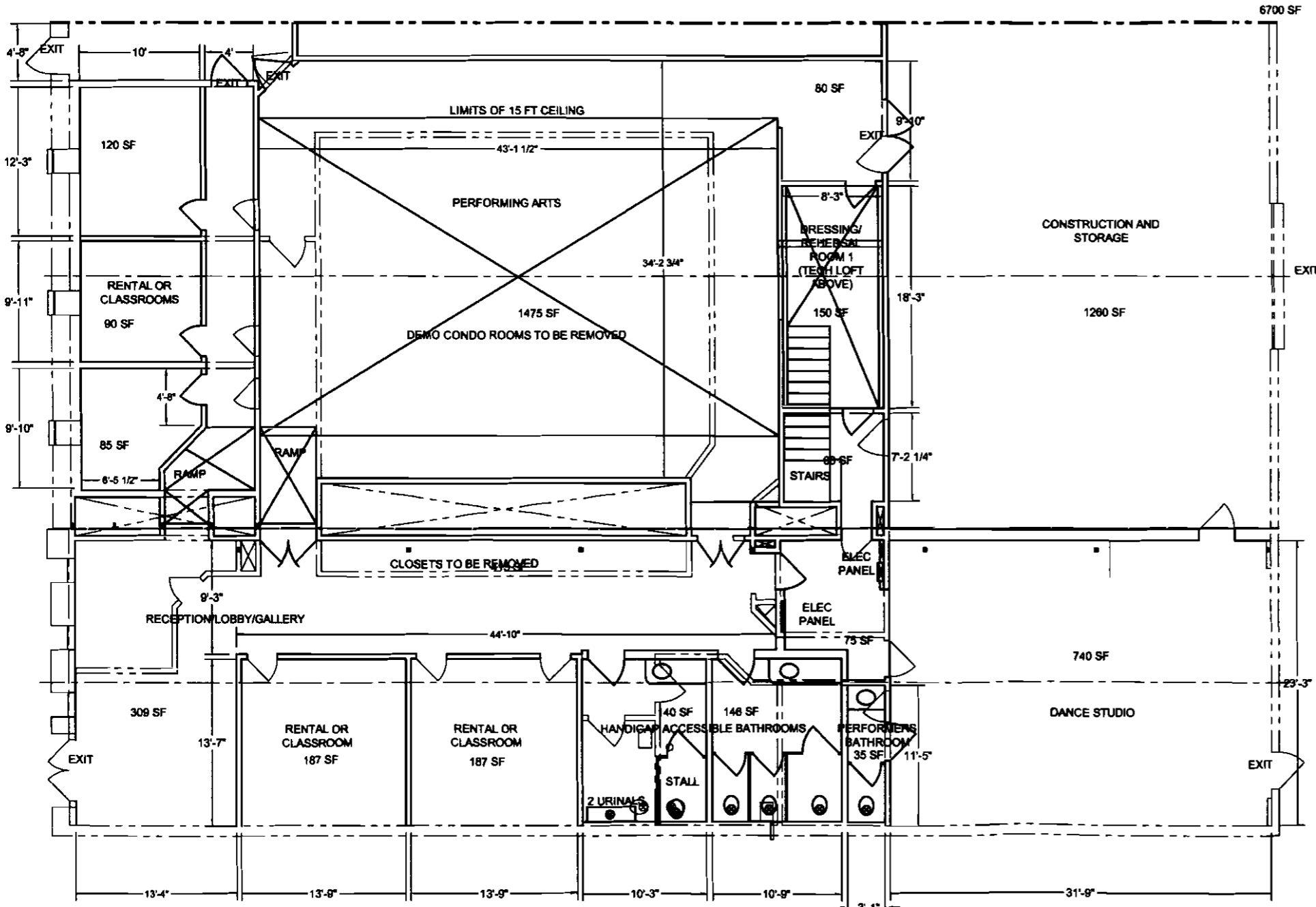
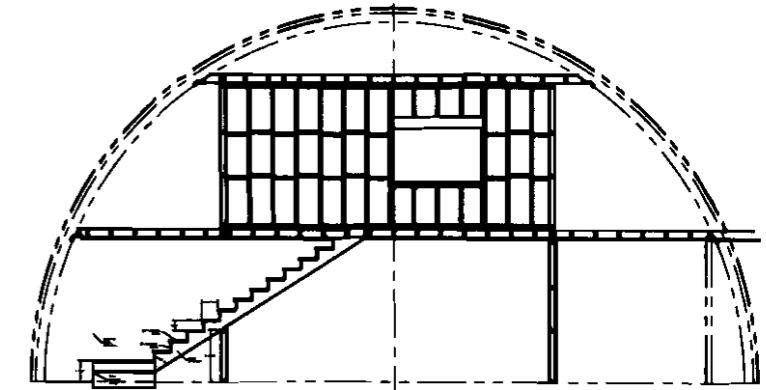
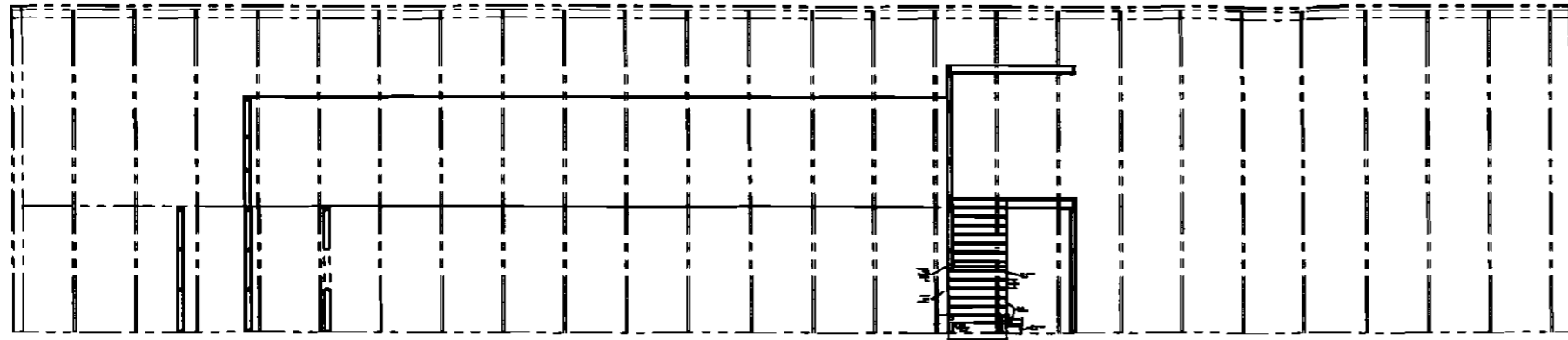

RECEIVED
 SEP 22 2010
 Dept. of Building Inspections
 City of Portland Maine

BAXTER BOULEVARD EXISTING WITH PROPOSED LAYOUT	
 Nanette D. Gutgeil 32 Tyng Street Portland, ME 04102 (207) 671-7969	LUCID STAGE
SCALE: 3/32" = 1'-0"	DATE: 9-21-10
DRAWN BY: NDG	DRAWING NO.:
	2 of 6

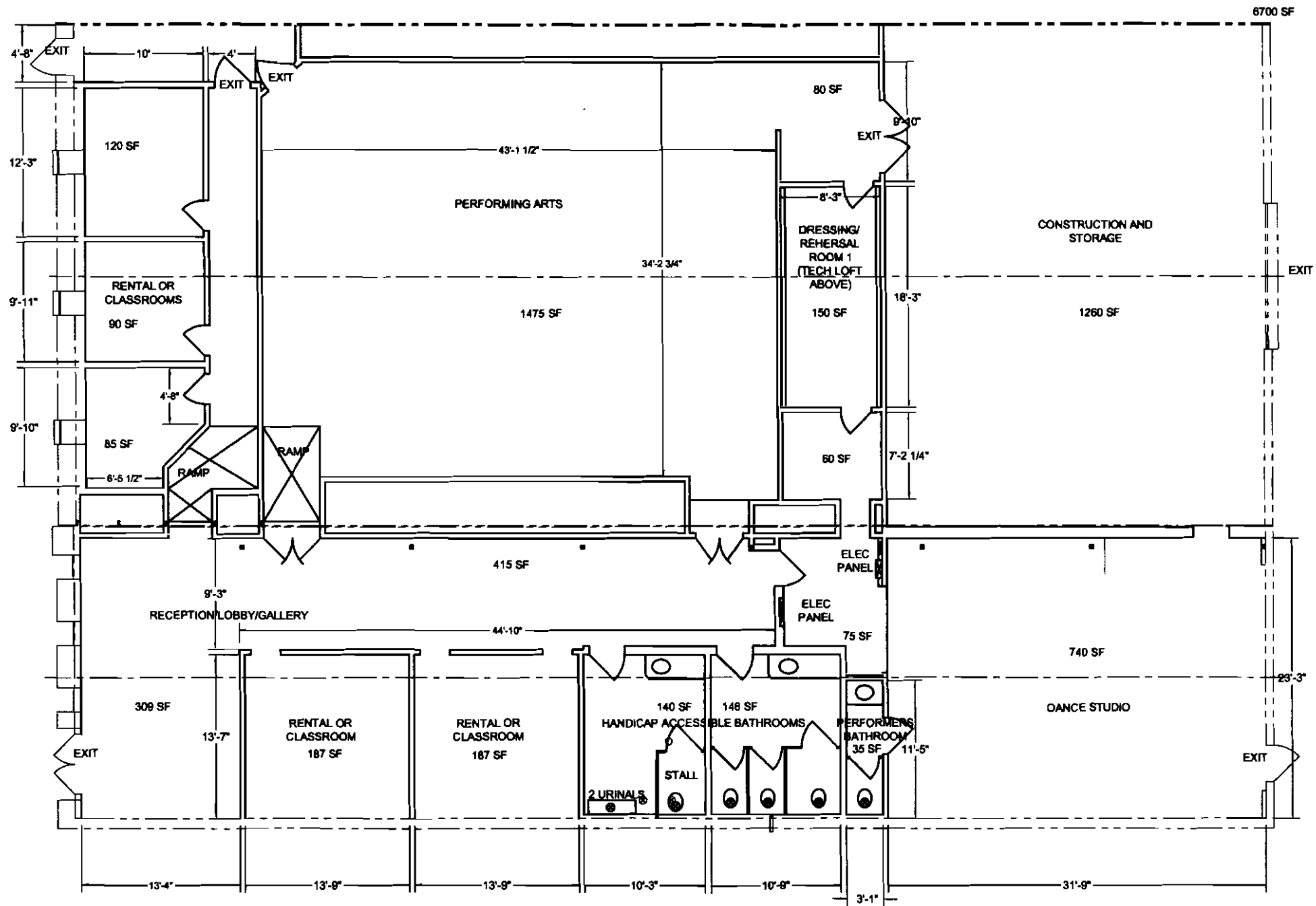

RECEIVED
 SEP 22 2010
 Dept. of Building Inspections
 City of Portland Maine

BAXTER BOULEVARD PROPOSED FLOOR PLAN	
 Nanette D. Gutsoff 32 Tyng Street Portland, ME 04102 (207) 671-7069	LUCID STAGE
SCALE: 3/32" = 1'-0"	DATE: 9-21-10
DRAWN BY: NDG	DRAWING No.: 3 of 6

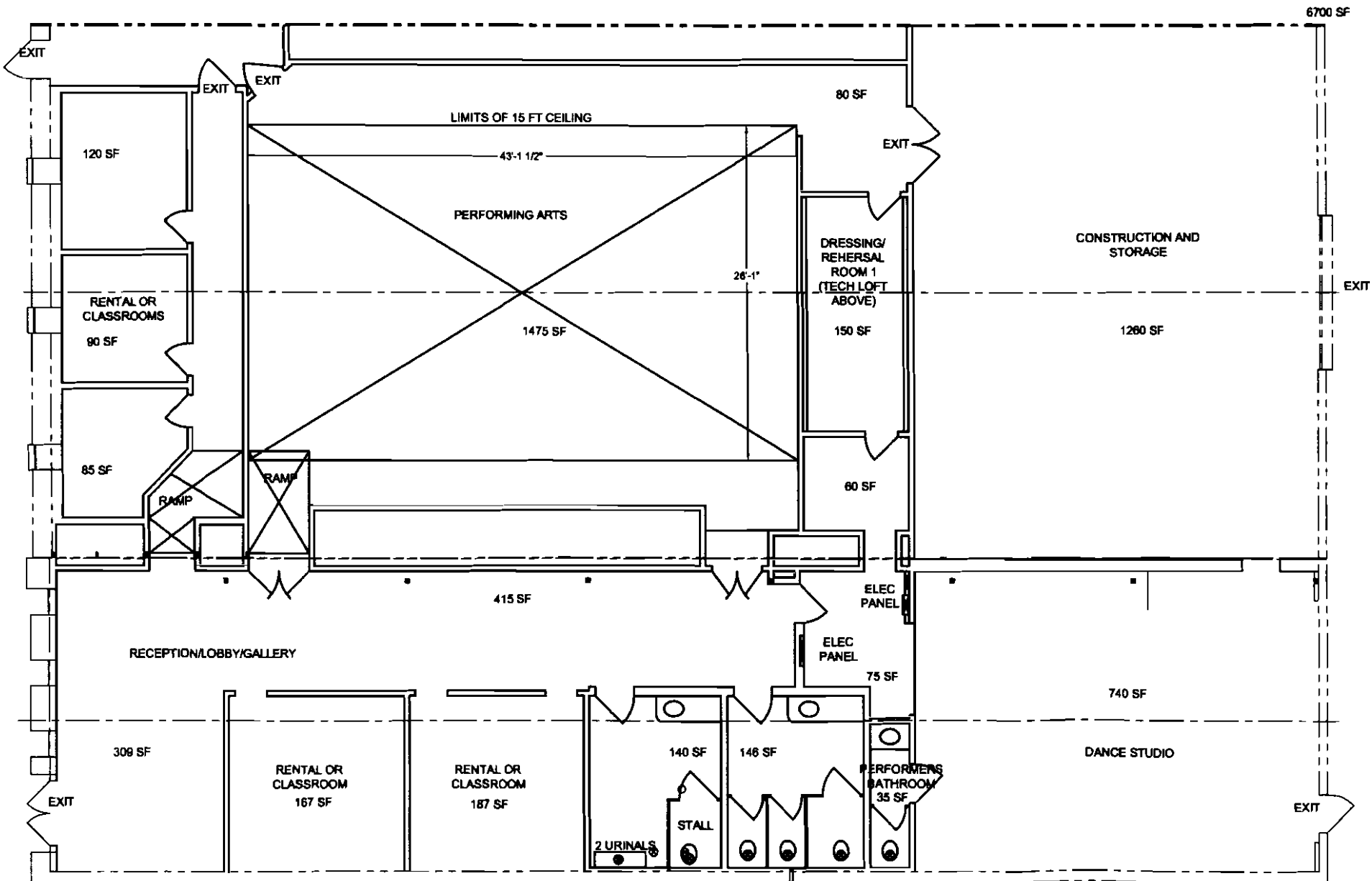
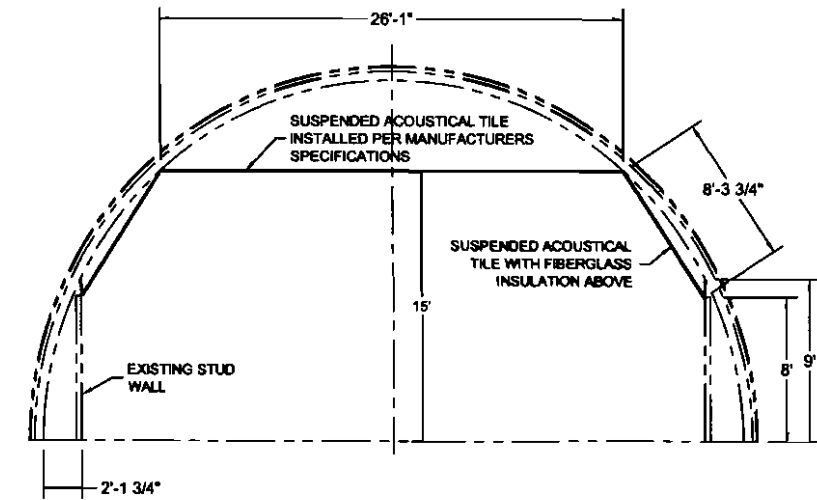
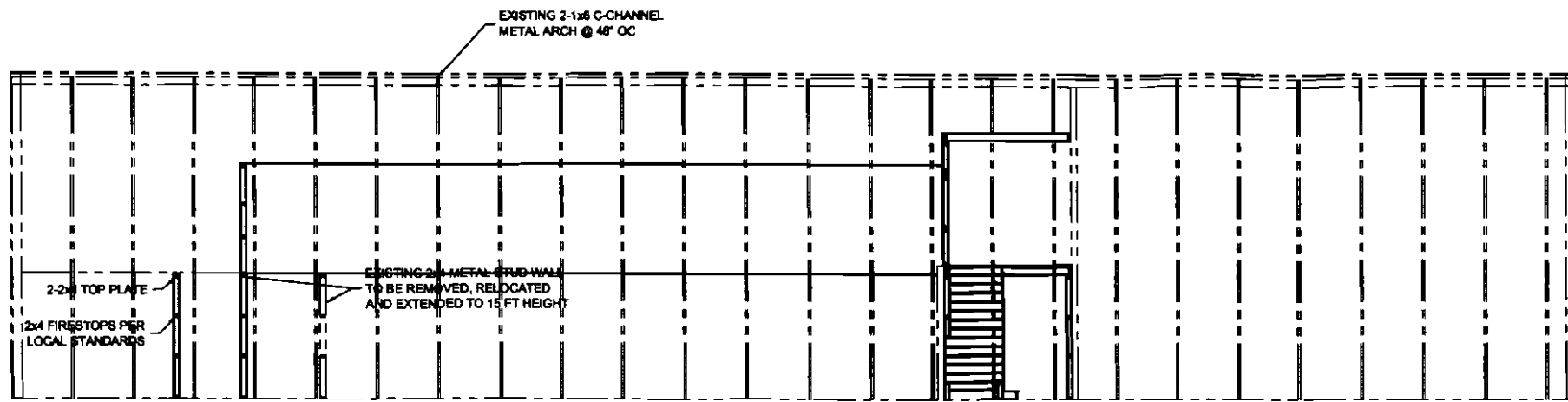

RECEIVED
 SEP 22 2010
 Dept. of Building Inspections
 City of Portland Maine

BAXTER BOULEVARD PROPOSED THEATER CEILING DETAILS		LUCID STAGE	
	Nanette D. Gutpauf 32 Tyng Street Portland, ME 04102 (207) 871-7969	SCALE: 3/32" = 1'-0"	DATE: 9-21-10 DRAWN BY: NDG DRAWING No.: 4 of 6

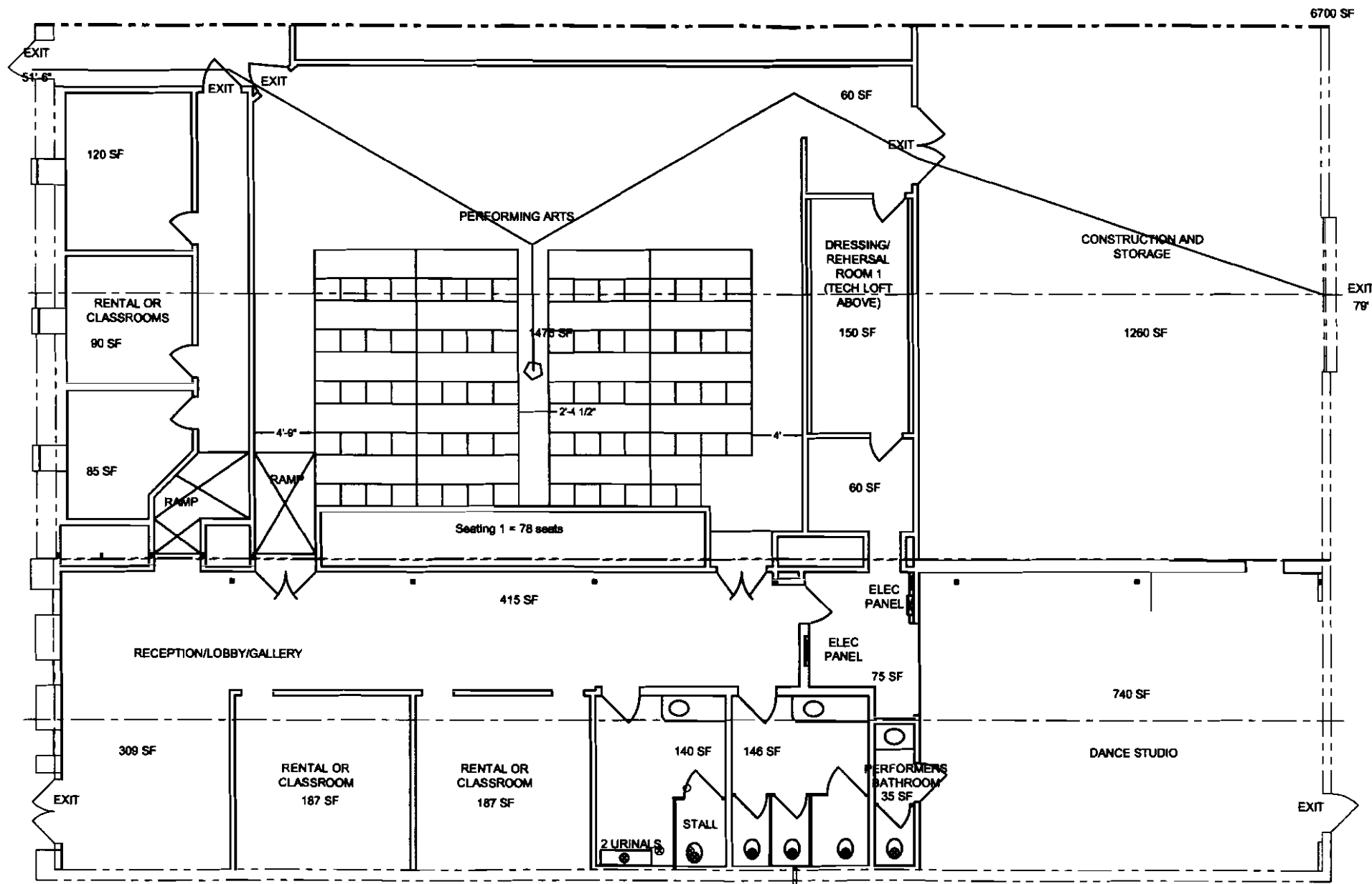

RECEIVED
 SEP 22 2010
 Dept. of Building Inspections
 City of Portland Maine

BAXTER BOULEVARD PROPOSED SEATING PLAN 1			
	Nanette D. Gutsoff 32 Tyng Street Portland, ME 04102 (207) 671-7969		LUCID STAGE
	SCALE: 3/32" = 1'-0"	DATE: 9-21-10	DRAWN BY: NDG

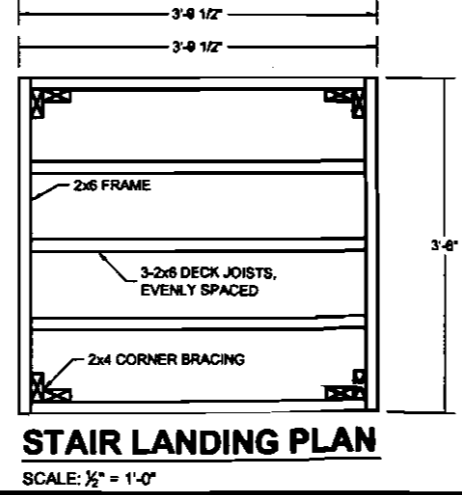
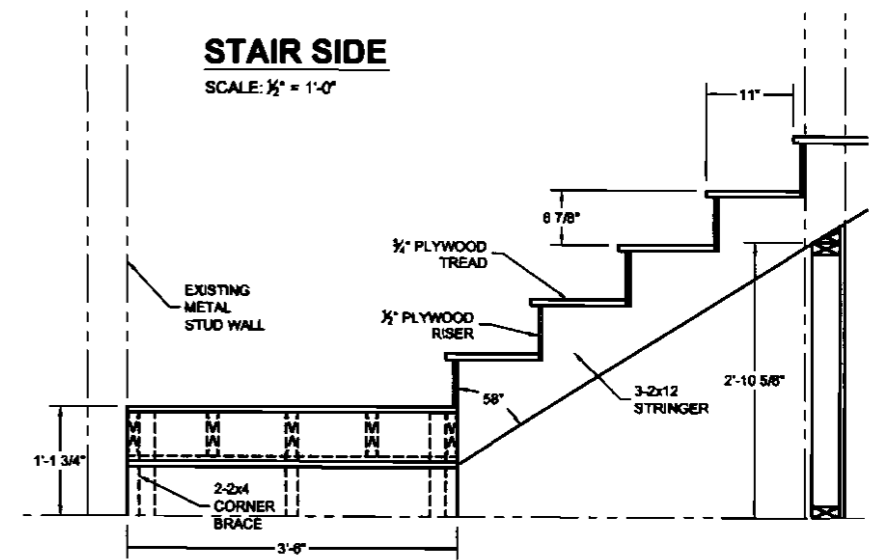
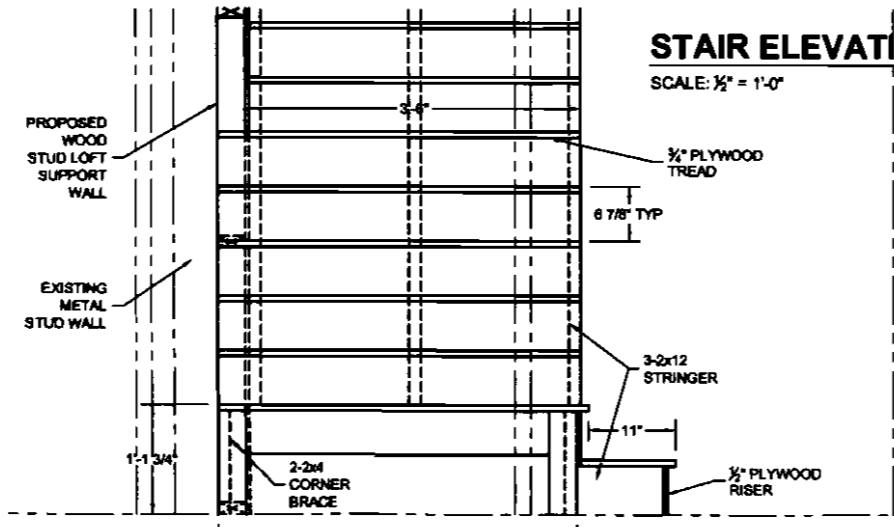
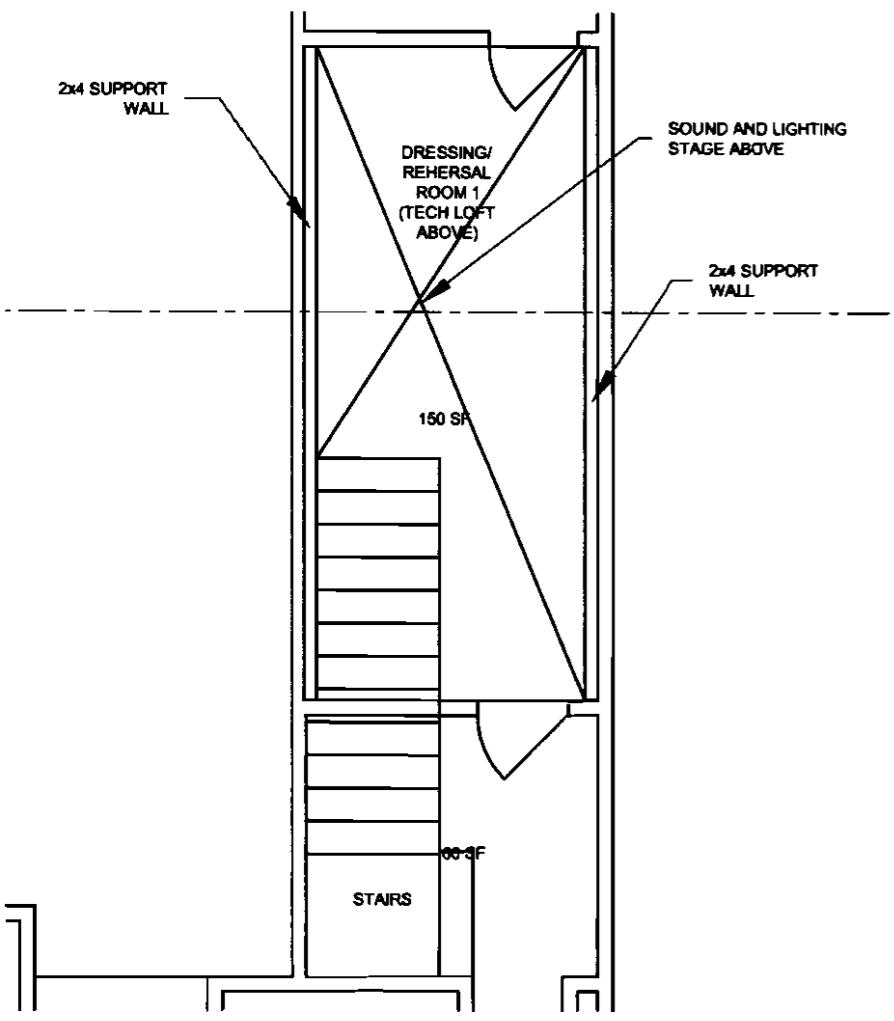
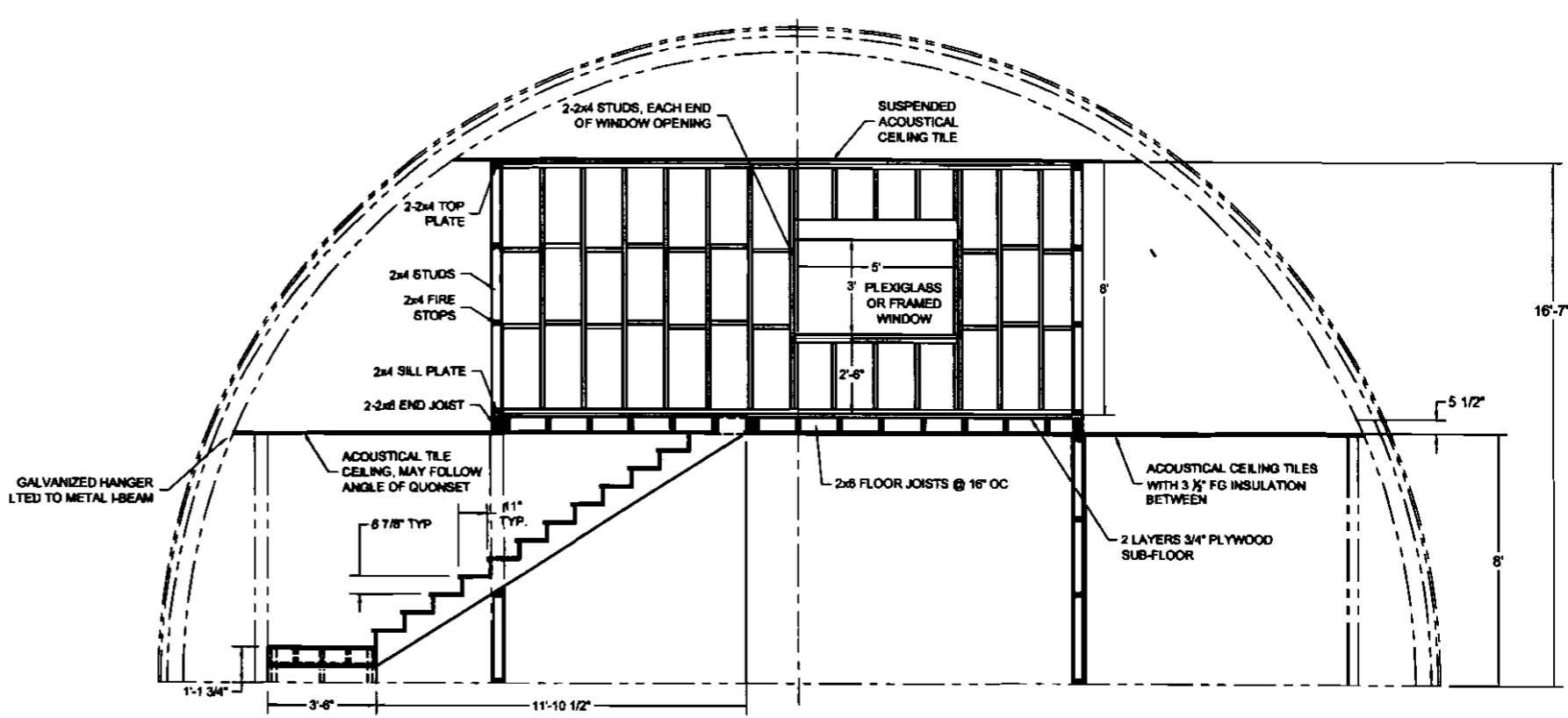
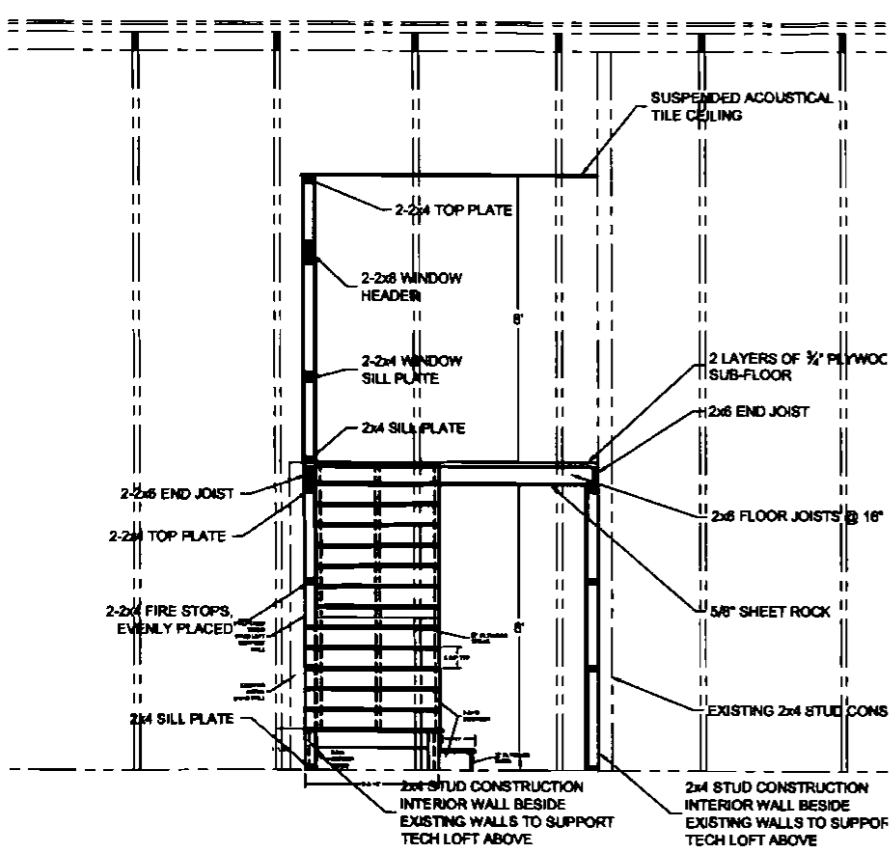

RECEIVED
 SEP 22 2010
 Dept. of Building Inspections
 City of Portland Maine

**BAXTER BOULEVARD
 PROPOSED TECH LOFT FRAMING**

LUCID STAGE

NDG
 Nanette D. Gulguseff
 32 Tyng Street
 Portland, ME 04102
 (207) 871-7969

SCALE: 3/32" = 1'-0"	DATE: 9-21-10	DRAWN BY: NDG	DRAWING No.: 6 of 6
-------------------------	------------------	------------------	------------------------